

COUNTY SURVEYOR'S RECORD,

TOWN Three NORTH, RANGE One West, MERIDIAN OF MICHIGAN.

SEC. 4

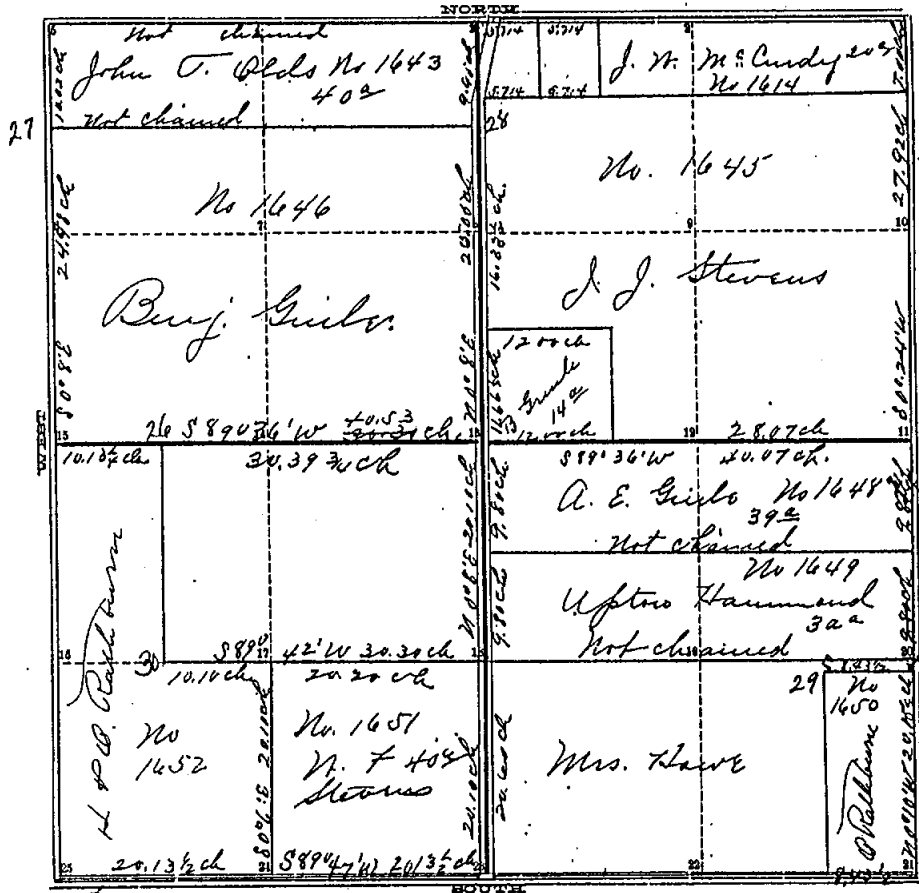

H. C. Guilo
Upton Hammond
Scribe
Chairman.

TOWN Three NORTH, RANGE One West, MERIDIAN OF MICHIGAN.
Corners Described

- 1 1 Stone B. Walnut 14 S 78 1/2 W 2 1/2 3 22 post Stone No. 1200
- 2
- 1 3 Iron Sugar 8 N 51 E 132 E-3 25 " post Stone Sugar 6 N 16 E 59 1/2
- 3 " B. Ash 12 N 77 W 128 26 Stone Sugar 7 S 82 1/4 E 17 1/2
- 4 post along 11 m. S 23 1/2 E 60 1/2 27 post Birch 15 N 89 E 4 1/2
- 5 " N. Wood 6 " N 87 1/4 W 22 2 28 Stone Sugar 12 S 34 1/2 W 167 3/4
- 6 29 post Birch 5 S 6 E 37
- 7 30 " N. Ash 6 N 71 3/4 E 65
- 8
- 9
- 10
- 11 Original quarter post
- 12
- 2 13 Stone Elm 18 N 23 W 2 1/4
- 14
- 2 15 Iron Sugar 4 S 51 1/2 E 17 1/4 17 1/4
- 16 Iron Sugar 7 S 87 1/4 W 74 1/4 11 1/4
- 17 post Dash 6 S 47 1/2 E 15
- 18 " Elm 7 N 62 1/4 W 73 1/2
- 19 post Elm 20 S 22 E 101
- 20 post Sump 18 N 14 1/2 E 80 1/2
- 21 " Sugar 12 S 41 E 58 1/2
- 22
- 23 post Elm 28 S 17 1/4 W 145 1/2

INGHAM COUNTY, MICHIGAN.

177
Book 2.

TOWN Three North, RANGE One West, MERIDIAN OF MICHIGAN.

Survey of section No Four in Township No Three North of Range No One West being subdivided according to the accompanying plat with letters of reference to corners which are described below as follows (See below plat)

The small letters indicate corners established but not witnessed. The distance between (20) corners is two rods or fifty links the amount being taken of from the north half of the quarter section in the division of the Howe Estate.

Run by the True County Meridian Var. allowed 1°22'E
 Done Oct 13th, 14th, and 15th 1879

by
 A. P. Drake
 Co. Surv.

Recorded Oct 29th 1879.

April 13, 1935

The corner at 3 was found on this date. Iron surrounded by red brick-bats. (Old witness Sug. 8° N 51° E 132 obs. Okeh). Other witness gone. Set g.p. 33' S of 3 and on N & S 1/4 line. Quarter line is 31.4' E of NE cor and 31.2' E of SE cor. of house on N 40 ac of NW 1/4 Sec. 4.

W. E. Jenner, Co. Surveyor.

COUNTY SURVEYOR'S RECORD,

TOWN *J. Lane* NORTH, RANGE *One West*, MERIDIAN OF MICHIGAN.

SEC. 2

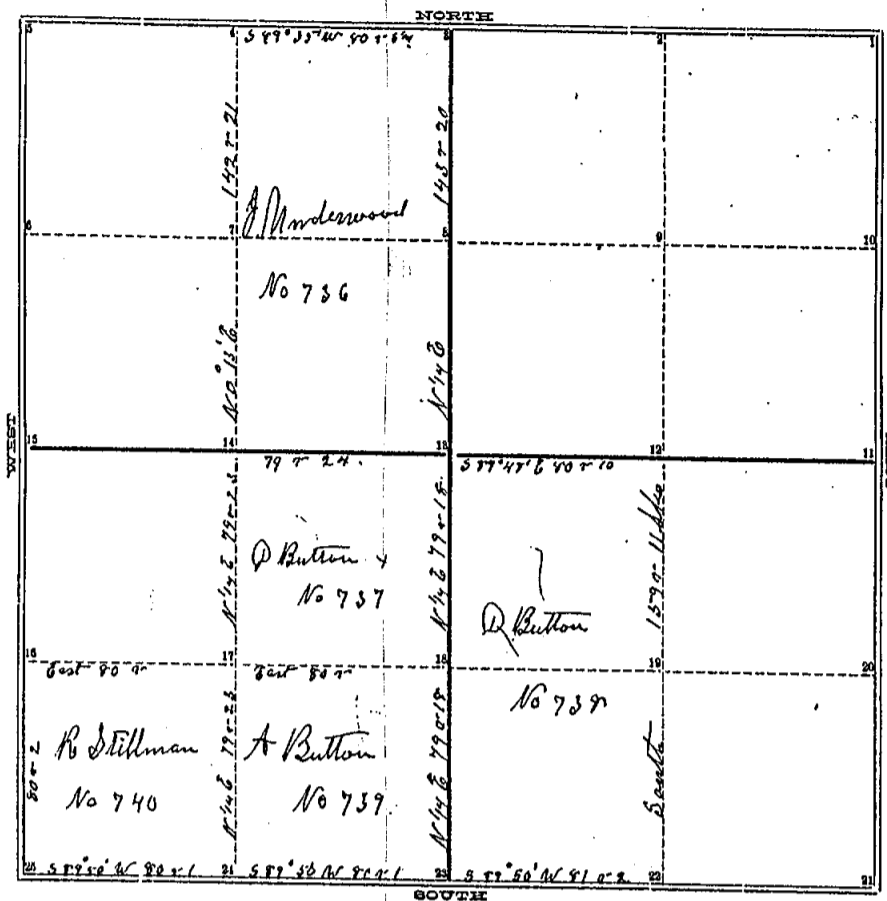

P 197 vol 2

TOWN *J. Lane* NORTH, RANGE *One West*, MERIDIAN OF MICHIGAN.

- 1
- 2
- 3 *Br Oak 48 S 4 E 26*
W Ash 20 S 5 E 30 14
- 4 *L ymn 24 S 8 1/2 E 6 14*
- 5
- 6
- 7
- 8
- 9
- 10
- 11
- 12 *Br 11 N 5 E 9*
- 13 *Do 15 S 4 1/2 W 29*
Br Ash 9 N 81 W 9 14
- 14 *Do 9 S 44 W 7 14*
Br 11 N 22 W 2 14
- 15 *Do 9 S 61 1/2 W 9*
- 16
- 17 *M of 14 S 81 W 15 14*
- 18 *R Oak 26 N 22 E 12*
W Oak 11 N 46 E 5 1/2
- 19 *Br 4 N 58 1/2 W 2 1/2*
M of 16 S 79 E 5 1/2
- 20 *Br 16 N 15 1/4 E 14 1/2*
- 21
- 22 *Br 20 S 67 1/2 E 27 1/2*
- 23 *S ngr 5 N 39 1/2 E 20*
Jam 19 N 7 W 2 1/2
- 24 *S. Mt. Oak 10 N 55 E 4 1/2*

Br 9 N 95 1/2 E 20
Do 11 N 4 E 52 1/4
Jam 10 S 62 W 6 1/4
Do 9 N 50 W 29

INGHAM COUNTY, MICHIGAN.

TOWN Three NORTH, RANGE One West, MERIDIAN OF MICHIGAN.

Run by the true Meridian Vari 2 3/8 E
Surveyed and Recorded April 27th 1854
By A Jackson Co Surveyor

COUNTY SURVEYOR'S RECORD,

TOWN *Ida* NORTH, RANGE *One West*, MERIDIAN OF MICHIGAN.

SEC. 2 *Or 21*

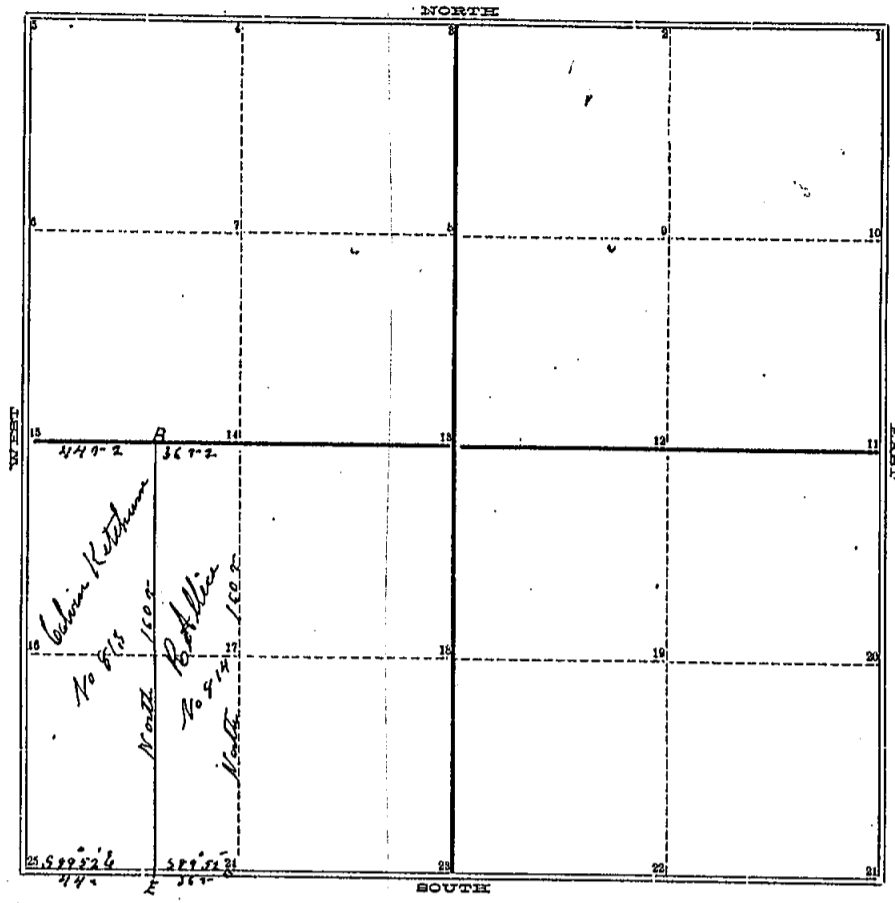

P 226 Or 2

TOWN *Ida* NORTH, RANGE *One West*, MERIDIAN OF MICHIGAN.

- 1
- 2
- 3
- 4
- 5
- 6
- 7
- 8
- 9
- 10
- 11
- 12
- 13
- 14
- 15
- 16
- 17
- 18
- 19
- 20
- 21

Sup. Oak 20 S 15 W 30
D 0 26 S 54 E 22
Jan 10 S 62 W 64
F 25 D 0 9 N 50 W 29 } witness to Sec 2
Beck 18 S 57 E 21
B D 0 12 N 55 1/2 W 24
Beck 22 S 75 1/2 W 16 1/2
E D 0 12 S 48 E 58

John 10 N 26 1/2 W 8
C 14 Beck 9 S 63 1/2 W 10
Beck 12 N 86 1/2 W 18
A 15 D 0 9 N 83 1/2 W 15 } witness to Sec 2

INGHAM COUNTY, MICHIGAN.

379

TOWN Three NORTH, RANGE One West, MERIDIAN OF MICHIGAN.

Run by the true Meridian Nov 23rd 1854
Surveyed and Recorded Dec 2nd 1854
By A Jackson County Surveyor for Ingham County Michigan

Note - Correction for Section '2' read section 20 See Page 197 for survey on Sec 2 33 N R 1 W
PAGE 352 of this Book May 1857 J of Brown Co survey

Note - Correction. For Section 2 please read 21 & find it all right April 24th 1863
W H Rayner County Surveyor for Ingham County Mich

Note This is a queer record looks as if the little Brown guy had got mixed into it somewhere J M. Green

COUNTY SURVEYOR'S RECORD,

TOWN *Thos* NORTH, RANGE *9 n. 4. West*, MERIDIAN OF MICHIGAN.

SEC. *10*

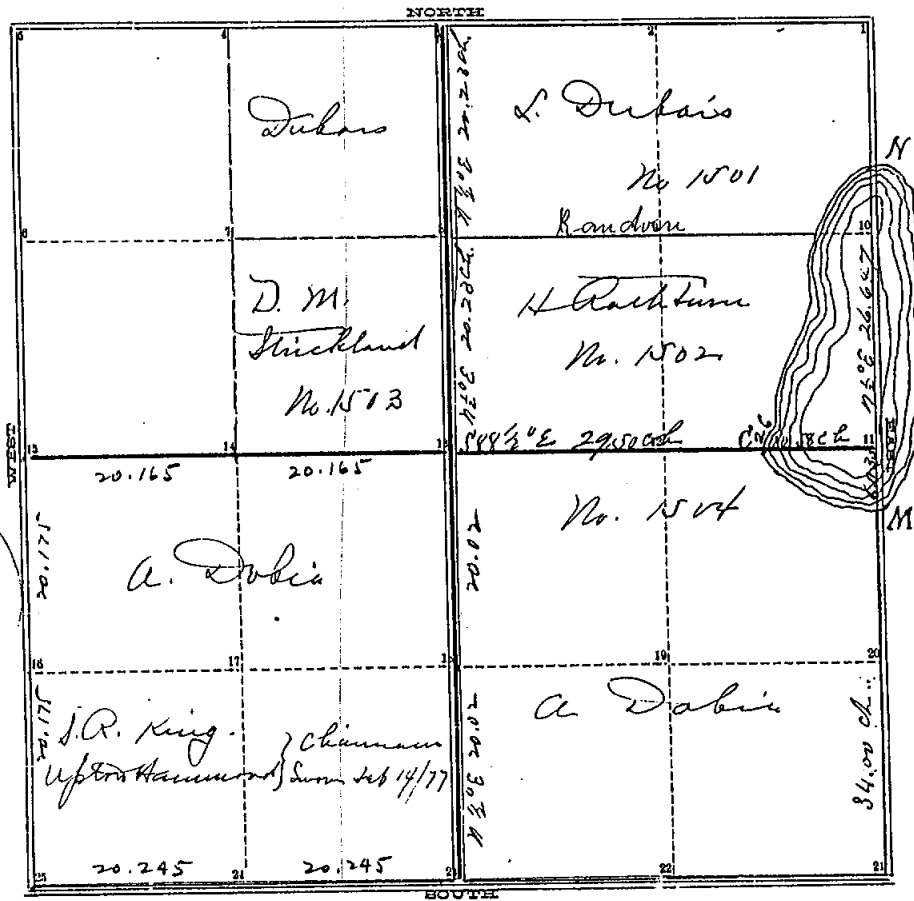

TOWN _____ NORTH, RANGE _____, MERIDIAN OF MICHIGAN.

- 1
- 2
- 3
- 4
- 5
- 6
- 7
- 8
- 9
- 10
- 11
- 12
- 13
- 14
- 15
- 16
- 17
- 18
- 19
- 20

- 24
- 25

INGHAM COUNTY, MICHIGAN.

TOWN Three NORTH, RANGE 0 2^d West, MERIDIAN OF MICHIGAN.

Survey of the east and west quarter post line of section No Ten in Township No Three North of Range No One West; also the north half of the north and south quarter post line of same section, as represented by the accompanying plat (the scale of which is 12 chains to one inch); in which the bearings and distances of the lines surveyed, letters of reference to lines and corners, the position of the lake, roads &c are respectively given. Road lines being drawn with red ink.

Corners Described

- (15) a post from which a sugar 10 in. diam. bears N 14 3/4 E 54 1/2 lks. dist.
- (18) " " " " " Sugar 8 " " " N 73 3/4 E 183 3/4 " "
- (24) " " " " " Maple 12 " " " N 81 W 78 3/4 " "
- " " " " " Gum 6 " " " S 35 7/8 W 67 1/2 " "
- (8) " " " " " Sugar 3 " " " S 77 1/2 W 42 3/4 " "
- (3) a stone " " the S. E. Cor. of S. House " N 43 3/4 W 229 " "

Run by the true Meridian Variation allowed 1055' East
 Surveyed for H. Rathburn, D. N. Strickland, & D. Drake
 Dubois Feb 14 and 15, 1877

T. J. Brown Dep. Co. Surv.
 Recorded Mar 2nd 1877 by A. P. Drake Co. Surv.

The principal object of this survey was to find the east and west quarter post line. The corner at (11) being in the lake, and accessible only when the lake is frozen as in the present case. The N. S. bearings on the north & south shores of the lake are in good preservation, and their posts readily found, from which the point (11) was found. Also the corners (15), (3) & (23) were lost and reestablished in a right line between and equal distance from their respective section corners.

This point (11) was found as follows after chaining the line (21)-(27):
 $(21)(11) - (21)(23) = (27)(11)$, i.e. $40.00 - 34.00 = 6.00 = (28)(11)$ and
 $(21)(27) - (21)(28) = (27)(23)$, i.e. $66.00 - 34.00 = 32.00$ across lake by W. S. Surveying & Surv 3268
 which give a difference of 18 link there from
 $(21)(11) = 6.00 \times 18 \div 32.00 + 42.00 = 40.033$ and their signals at (15) & (11) both seen from an intermediate point in right line between determined the location of said line.