

CERTIFICATE OF PROPERTY SURVEY

LEGAL DESCRIPTION: PARCEL "H"
 That part of the Southeast 1/4 of Section 3, T3N, R1W, Alaiedon Township, Ingham County, Michigan, described as: Commencing at the South 1/4 Corner of said Section 3; thence along the North-South 1/4 line of said Section 3, N 01° 12' 47" E, 1570.83 feet, thence N 31° 53' 46" E, 292.40 feet; thence N 62° 34' 45" E, 444.30 feet; thence N 58° 54' 25" E, 45.87 feet to the point of beginning, said point being on the centerline of Dobie Road; thence, Northeasterly along a curve to the left, along the centerline of Dobie Road, 240.44 feet, said curve having a central angle of 38° 28' 12", a radius of 356.10 feet and a long chord bearing and distance of N 36° 00' 01" E, 235.95 feet, said point being on the centerline of Stillman Road; thence S 54° 22' 52" E, 280.74 feet along said centerline of Stillman Road; thence S 35° 37' 08" W, 405.21 feet; thence N 23° 26' 07" W, 329.16 feet to the point of beginning. Containing 2.0008 Acres, more or less. Subject to an easement of 33 feet along the Northwesterly and Northeasterly Lines for Dobie and Stillman Roads. Subject to any easements or restrictions of record.

Witnesses to North 1/4 Corner, Section 3, T3N, R1W
 Found 1/2" Iron on centerline Jolly Road.

N&T	6" Maple	N43°E	44.89'
N&T	Twin 8" Maple	N60°E	49.10'
N&T	Twin 4" Maple	S50°W	57.80'
	1/2" iron in Mon. Box	EAST	64.42'

Witnesses to South 1/4 Corner, Section 3, T3N, R1W Found 1/2" iron in monument box

N&T	26" W. Cherry	NE	38.19'
	SE cor. conc. fence post	NW	47.65'
N&T	16" W. Cherry	SW	72.65'
N&T	Power Pole	S80°E	39.81'

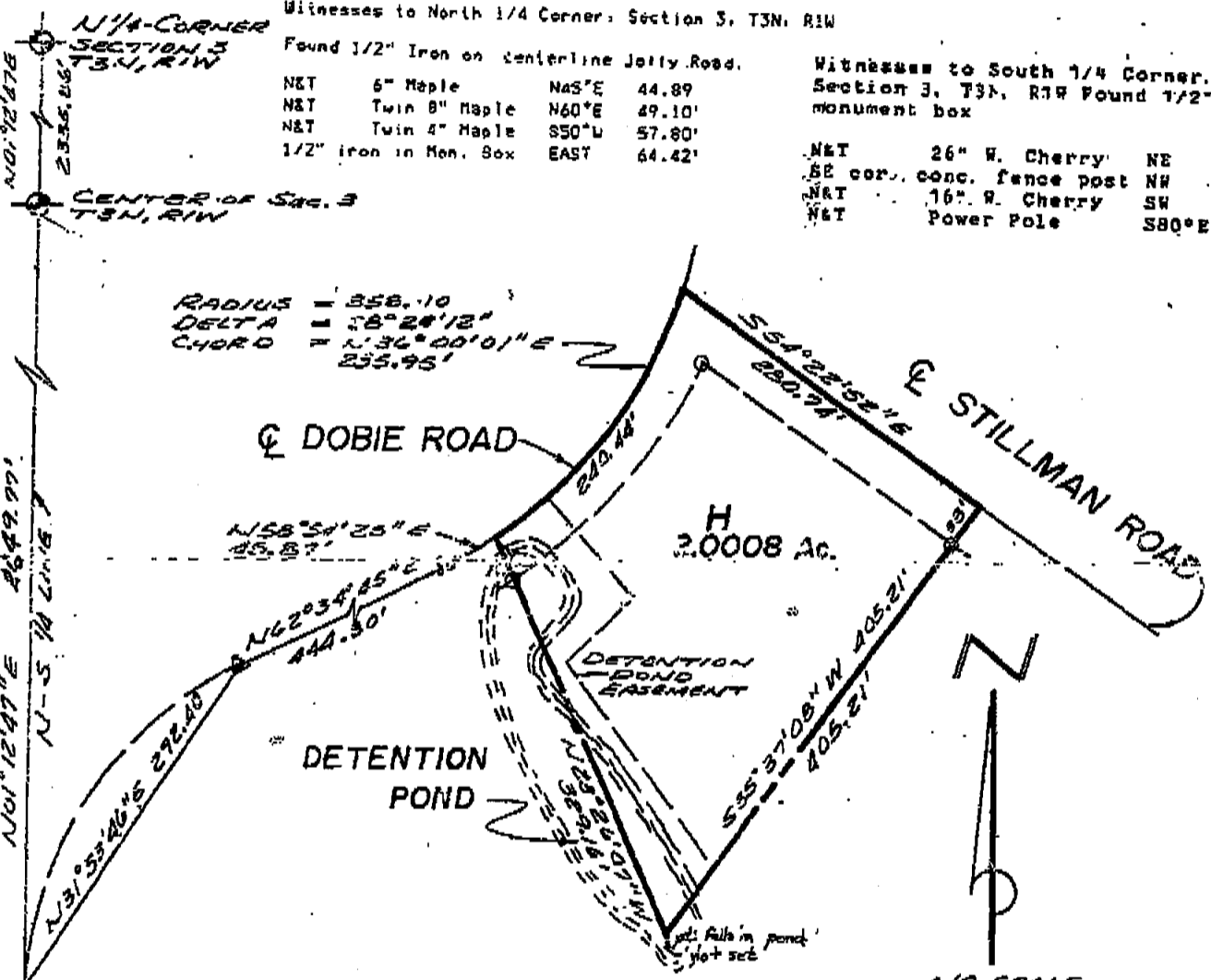

NO SCALE

I hereby certify that I have surveyed the property herein described, and that there are no visible encroachments upon the subject property, except as shown hereon.
 I further certify that I have fully complied with the requirements of Section 3, Public Act 132 of 1970, and that the ratio of error of closure of this survey is no greater than 1/5000.

David R. Lohr
 David R. Lohr, L.L.S. #30090

This drawing is the property of BEERY & ASSOCIATES, INC. and shall not be used for any purpose without the written consent of an authorized agent of BEERY & ASSOCIATES, INC. BEERY & ASSOCIATES, INC. accepts no responsibility for the use of this drawing for any purpose after six months from the date indicated herein. All rights reserved. Copyright 1986 BEERY & ASSOCIATES, INC.

DATE:	Dec. 8, 1987
FILE NO:	2640
SHEET:	1/1
FIELD:	DRL
DRAWN:	FLL
CHECKED:	DRL
REVISED:	12/21/87

MR. GARY BILOW



849 N AURELIUS ROAD
 MASON MICHIGAN
 48854
 PHONE (517) 676-4686

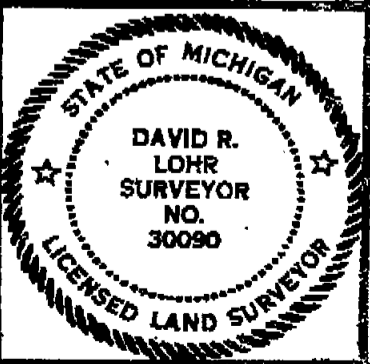

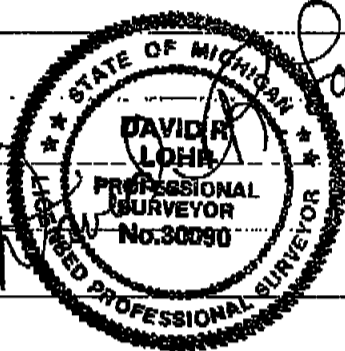
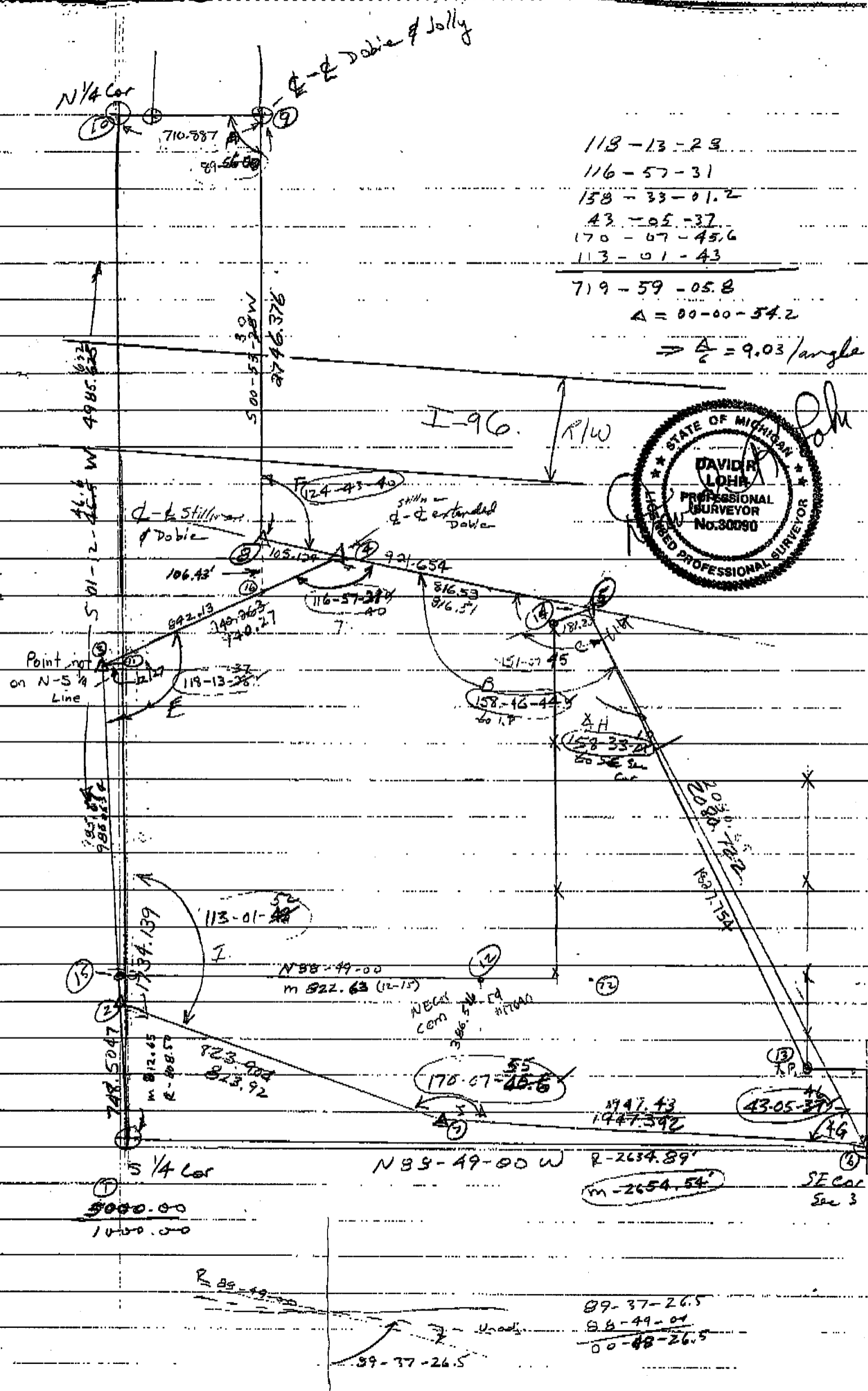

118-13-28
 116-57-31
 158-33-01.2
 43-05-37
 170-07-45.6
 113-01-43

719-59-05.8
 $\Delta = 00-00-54.2$

$\Rightarrow \frac{A}{2} = 9.03 / \text{angle}$

I-96 R/W

5000.00
 10000.00

1947.43
 1447.392
 43-05-37
 1947.43
 1447.392
 43-05-37
 170-07-55
 1947.43
 1447.392
 43-05-37

89-37-26.5
 86-49-04
 00-48-26.5

COORDINATES STORED IN FILE PATRICK2

LIST

3/29/06

1	S 1/4 Corner	5000.0000	1000.0000
2		5748.4305	1010.5469
3		6733.9976	1024.4357
4		7167.0108	1859.0620
5		6691.4833	2522.8070
6	SE Corner	4945.1798	3653.9753
7		5415.4060	1764.1683
8		7228.2342	1773.6059
9		9974.2777	1816.3502
10	N 1/4 Corner	9984.5148	1105.5369
11		6733.7375	1036.6988
12		5795.5795	1833.9015
13		5161.3839	3522.5476
14		6776.7564	2362.2237
15		5812.4491	1017.2019
16		7121.8163	1771.9494
17		7987.5986	1785.4260
18		7803.3469	875.2842
19		7422.0083	724.5040
20		7341.9966	1775.3757
21		7347.5664	1417.3190
22		7032.3924	1587.3218
23		6807.4628	1170.3168
24		6555.3060	1306.3285
25		6560.0954	1019.8685
26		4986.0154	993.5506
27		7132.1220	1772.1110
28		6727.8260	1022.6752
30	E 1/4 Cor	7587.7013	3712.5771
31		8064.2926	-1604.6638
32	W 1/4 Corner	7710.9556	-1613.4417
33	C.O.S.	7649.1782	1056.0917
34		7649.6115	1037.3387
35		6094.3875	3679.4608
36		6120.4000	3542.9167
37		5161.6356	3521.6543
38		7632.4279	1779.8979
39		7784.0219	1058.9437
40		7716.8021	1057.5174
41		7630.0695	1881.7979
42		6740.4385	1036.8502
43		6564.4147	1319.6875
44		6570.4789	1033.2517
45		6818.7261	1187.7484
46		7341.2051	1417.2209
47		7335.6317	1775.2776
48		7023.3381	1582.1342
49		7237.9105	1760.0997
50		7618.4397	2384.3344
51		4972.5897	2326.9875
52		6776.6725	2366.0897
53		5785.0306	2344.5970
54		6324.5832	1028.0453
55		6295.5090	2355.6608
56		6803.3464	2366.6677

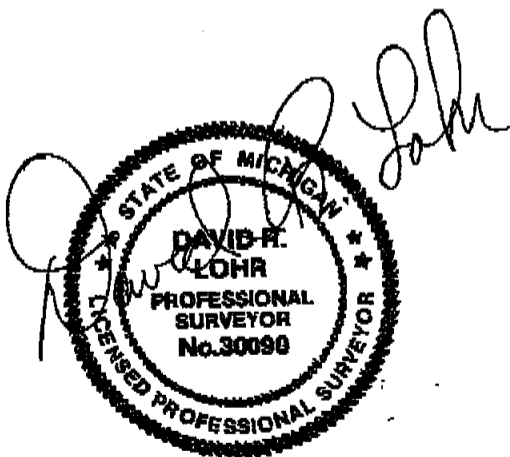

CERTIFICATE OF SURVEY

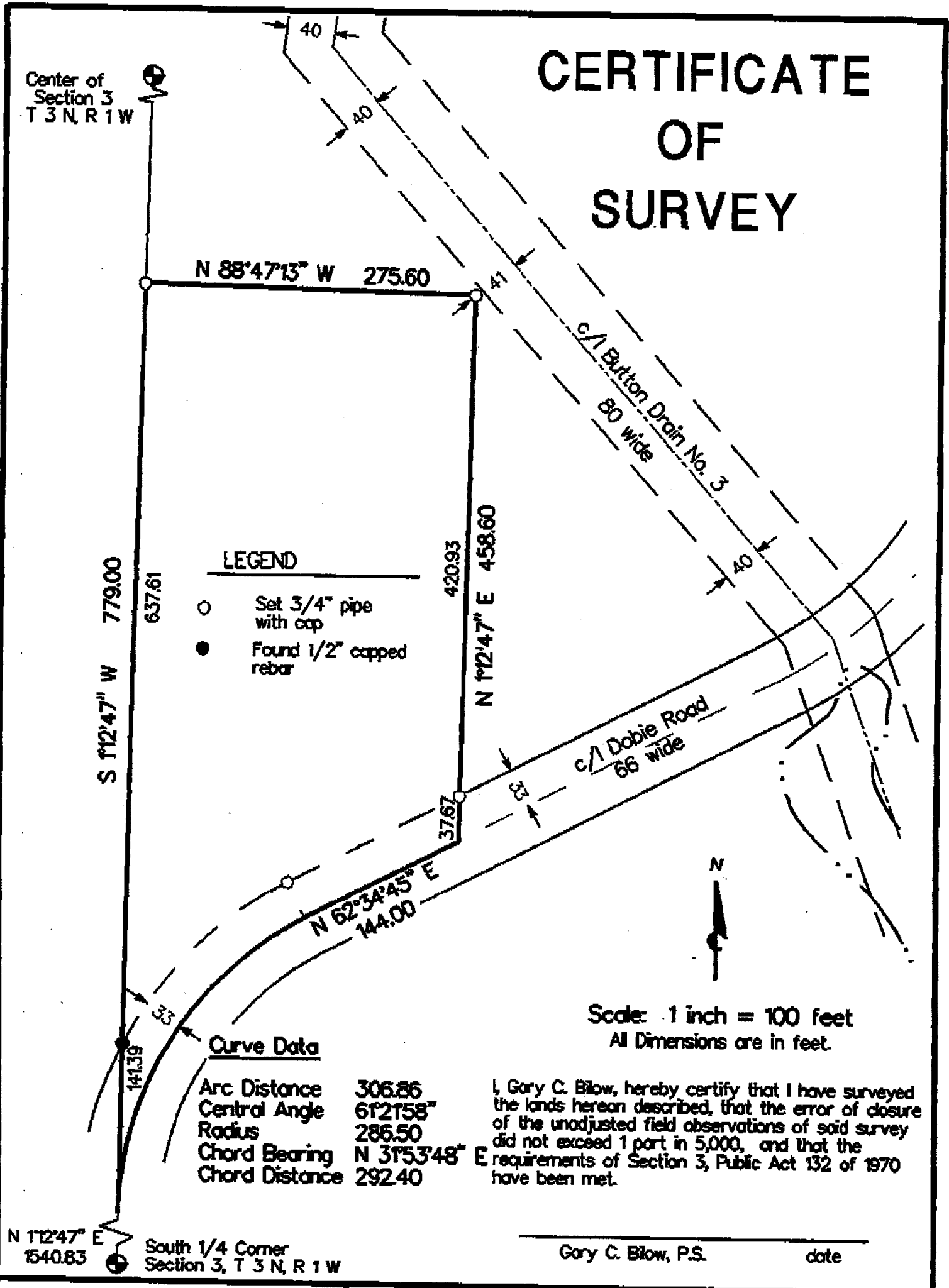

LEGEND

- Set 3/4" pipe with cap
- Found 1/2" capped rebar

Curve Data

Arc Distance 306.86
 Central Angle 61°21'58"
 Radius 286.50
 Chord Bearing N 31°53'48" E
 Chord Distance 292.40

I, Gary C. Bilow, hereby certify that I have surveyed the lands hereon described, that the error of closure of the unadjusted field observations of said survey did not exceed 1 part in 5,000, and that the requirements of Section 3, Public Act 132 of 1970 have been met.

Scale: 1 inch = 100 feet
 All Dimensions are in feet.

N 112°47' E 1540.83
 South 1/4 Corner
 Section 3, T 3 N, R 1 W

Gary C. Bilow, P.S. _____ date

<p>Client:</p> <p>Frank and June Tunks 1396 Gillespie Drive Palm Harbor, FL 34684</p>		<p>Gary C. Bilow Professional Surveyor</p> <p>2663 Delridge Drive Holt, MI 48842 517-694-9428</p>
<p>Project 9833005 Field gcb, jb Checked gcb</p>	<p>Date 7/1/1998 Drawing 98-5 Sheet 1 of 2</p>	

CERTIFICATE OF SURVEY

Legal Description

Part of the northwest one-quarter of the southeast one-quarter of section 3, Township 3 North of Range 1 West, Alaledon Township, Ingham County, Michigan described as commencing at the south one-quarter corner of Section 3, thence along the north-south quarter line North 1 degree 12 minutes 47 seconds East a distance of 1580.83 feet to the Point of Beginning of this description;

Thence along the arc of a curve to the right a distance of 306.86 feet, said curve defined by a radius of 286.50 feet, a central angle of 61 degrees 21 minutes 58 seconds, and a chord that bears North 31 degrees 53 minutes 48 seconds East a distance of 292.40 feet; thence North 62 degrees 34 minutes 45 seconds East a distance of 144.00 feet; thence parallel with the north-south quarter line North 1 degree 12 minutes 47 seconds East a distance of 458.60 feet to a point 41 feet southwesterly, as measured at right angles, from the centerline of the 80 foot wide easement for Button Drain No. 3; thence perpendicular to the north-south quarter line North 88 degrees 47 minutes 13 seconds West a distance of 275.60 feet to the north-south quarter line of Section 3; thence along said quarter line South 1 degree 12 minutes 47 seconds West a distance of 779.00 feet to the Point of Beginning; containing 3.59 acres more or less, subject to the right-of-way for Dobie Road over the southeasterly 33 feet of the parcel and all other easements and rights-of-way of record.

Witnesses to Controlling Corners

South one-quarter corner Section 3
Found 1/2" bar in monument box

Center of Section 3
Found 5/8" rebar

N 49° W, 41.65, SE cor conc post
S 60° W, 58.45, nail & cap in utility pole
N 49° E, 52.12, nail & cap in utility pole
S 60° E, 39.81, nail & tag in utility pole

S 37° E, 10.18, nail in 10" Ash
N 90° E, 23.38, nail & cap in 15" beech
N 10° W, 10.75, nail in 8" elm
S 74° W, 8.26, nail in 12" cottonwood

Client:

Frank and June Turks
1396 Gillespie Drive
Palm Harbor, FL 34684

Gary C. Bilow

Professional Surveyor

2663 Delridge Drive
Holt, MI 48842
517-694-9428

Project 9833005 Field Checked

Date 7/1/98 Drawing 98-5 Sheet 2 of 2