

TRANSCRIBED from ORIGINAL DUPLICATE on file at Remond OFFICE

K-4  
→

A branch to the main drain, known as the Effert Branch, com at Sta. 47 of the main drain, said point being .53 chs N and 9.79 chs W of the N 1-4 post of said Sec. 11, T 3 N, R 1 W, thence upon the SE 1-4 of the NE 1-4 of said Sec. 11, Leasetta Weber, owner, S 86 deg W 6.14 chs, thence W 3.52 chs, thence S 54 deg W .11 chs to the S line of said lands at a point 1.48 chs E of the SW cor. thereof. Total length of said branch drain on said lands is 9.77 chs.

Thence upon the N 1-2 of the NE 1-4 of the SE 1-4 of said Sec. 11, H. D. Strickland and wife, owners, S 54 deg W 78 chs, thence S 30 deg W 1.65 chs to the W line of said lands at a point 2.03 chs S of the NW corner thereof. Total length of said branch drain on said lands is 2.43 chs.

Thence upon the W 1-2 of the SE 1-4 of said Sec. 11, Herman D. Effert, owner, S 30 deg W .13 chs, thence S 1 deg W 3.68 chs, thence S 39 1-2 deg W 5.09 chs, thence S 15 1-2 deg W 1.00 chs to the upper

terminus of said Effert Branch at a point .45 chs S and 3.44 chs W of the center of the SE 1-4 of Sec. 11, T 3 N, R 1 W. Total length of branch drain on said lands is 9.80 chs.

Total length of the said Effert Branch is 21.00 chs.

Total length of said Wise Drain with its branch is 124 chs or one mile and 176 rods.

SOURCE:

TRANSCRIBED from ~~ORIGINAL~~ **DUPLICATE** on file at REMON. OFFICE

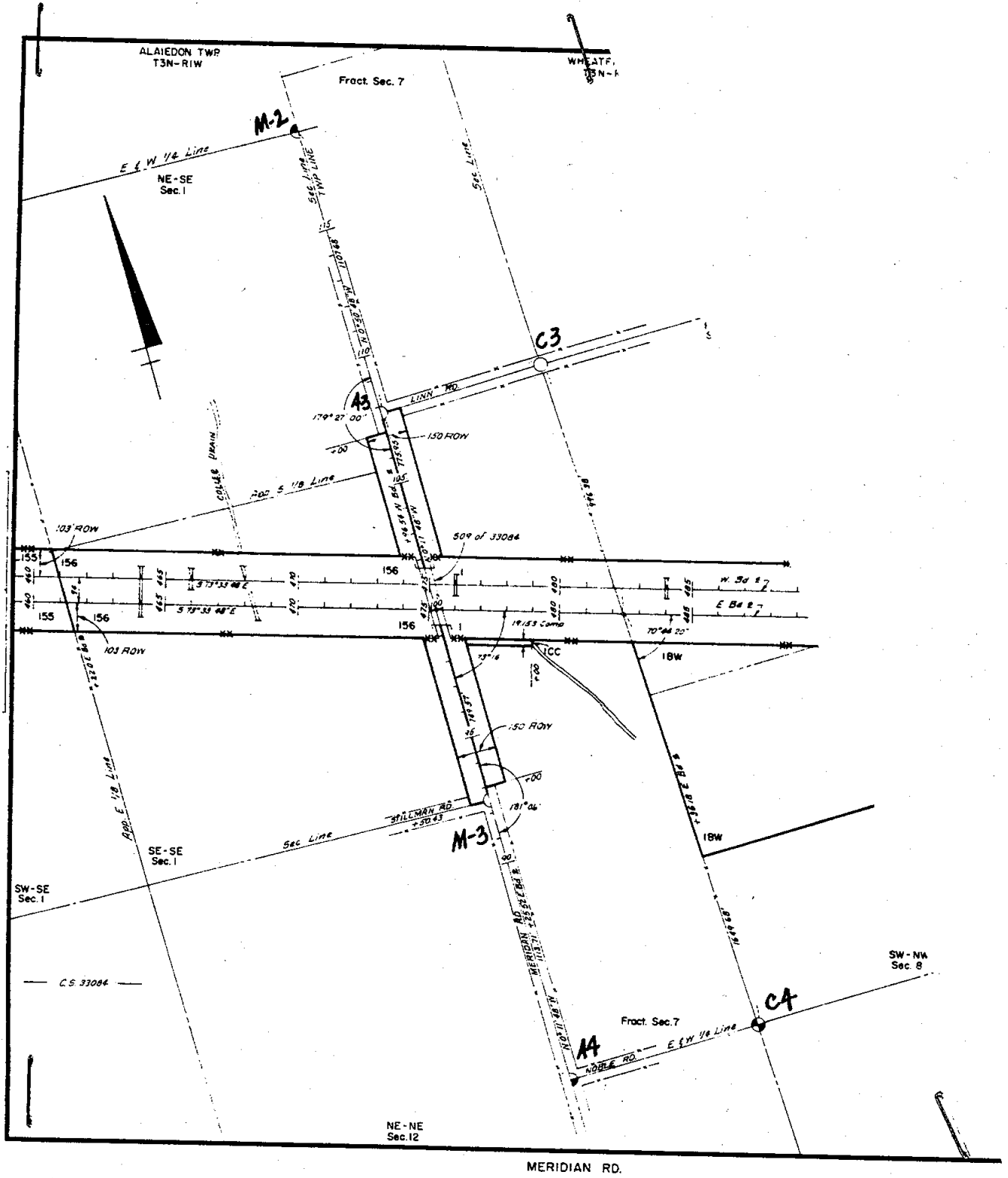

Alaiedon  
township

T 3 N, R 1 W

M-3  
corner code attachment no.

p. 1 of 1

SOURCE:

TRANSCRIBED from ~~XXXXXXXX~~ DUPLICATE on file at REMONUMENTATION OFFICE

J.C.R.C.

M-3

1" iron pipe (MDSH)  
23" Maple N 15 E 92.83'  
20" Elm N 65 W 63.16'  
15" Oak N 85 E 19.33'

TRANSCRIBED from ~~original~~ DUPLICATE on file at ~~RECORD OFFICE~~

I. 3 N R. 1 W

INGHAM CO. ALALEDON TWP.

SEC. 1

M-3

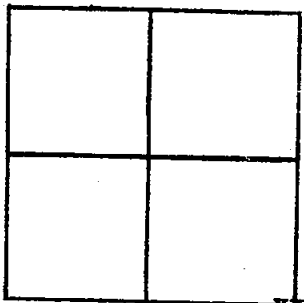

**WITNESSES**

23" maple - N15°E - 92.83

20" elm - N65°W - 63.16

15" oak - N85°E - 19.33



**REMARKS**

Common to 1,12 SE cor. of 1  
1" iron pipe to surface  
found stones

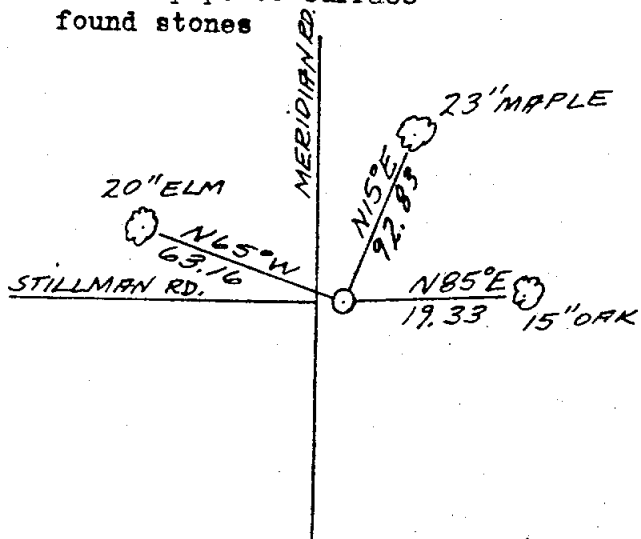

57 L-3

CONSUMERS POWER COMPANY

SHEET #1 INDEX #11

REPRODUCED from ~~ORIGINAL~~ DUPLICATE on file at REMONUMENTATION OFFICE

SE corner Section 1  
Found stones, 1" iron pipe to surface.  
23" Maple N 15 E 92.83'  
20" Elm N 65 W 63.16'  
15" Oak N 85 E 19.33'  
West 1/4 post Section 7 T3N,R1E South 1113.71'  
NW corner Section 7 T3N,R1E North 1525.52'  
MSHD 33084-06 1960 D.H.W.