

Township N. 11 and Range N. 1 west (cont'd.)

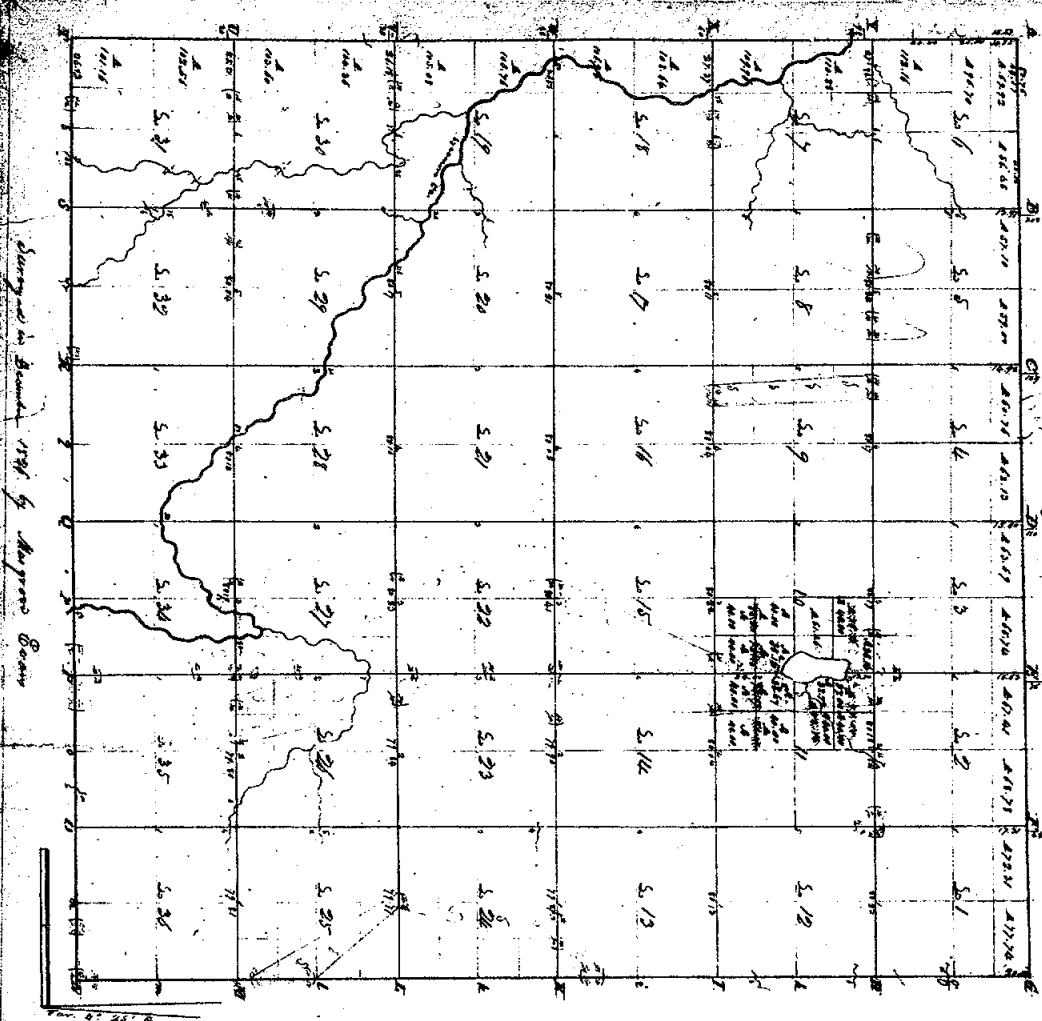

Sec. 1	77	70	8. 18 320
Sec. 2	78	71	8. 18 320
Sec. 3	79	72	8. 18 320
Sec. 4	80	73	8. 18 320
Sec. 5	81	74	8. 18 320
Sec. 6	82	75	8. 18 320
Sec. 7	83	76	8. 18 320
Sec. 8	84	77	8. 18 320
Sec. 9	85	78	8. 18 320
Sec. 10	86	79	8. 18 320
Sec. 11	87	80	8. 18 320
Sec. 12	88	81	8. 18 320
Sec. 13	89	82	8. 18 320
Sec. 14	90	83	8. 18 320
Sec. 15	91	84	8. 18 320
Sec. 16	92	85	8. 18 320
Sec. 17	93	86	8. 18 320
Sec. 18	94	87	8. 18 320
Sec. 19	95	88	8. 18 320
Sec. 20	96	89	8. 18 320
Sec. 21	97	90	8. 18 320
Sec. 22	98	91	8. 18 320
Sec. 23	99	92	8. 18 320
Sec. 24	100	93	8. 18 320
Sec. 25	101	94	8. 18 320
Sec. 26	102	95	8. 18 320
Sec. 27	103	96	8. 18 320
Sec. 28	104	97	8. 18 320
Sec. 29	105	98	8. 18 320
Sec. 30	106	99	8. 18 320
Sec. 31	107	100	8. 18 320
Sec. 32	108	101	8. 18 320
Sec. 33	109	102	8. 18 320
Sec. 34	110	103	8. 18 320
Sec. 35	111	104	8. 18 320
Sec. 36	112	105	8. 18 320
Sec. 37	113	106	8. 18 320
Sec. 38	114	107	8. 18 320
Sec. 39	115	108	8. 18 320
Sec. 40	116	109	8. 18 320
Sec. 41	117	110	8. 18 320
Sec. 42	118	111	8. 18 320
Sec. 43	119	112	8. 18 320
Sec. 44	120	113	8. 18 320
Sec. 45	121	114	8. 18 320
Sec. 46	122	115	8. 18 320
Sec. 47	123	116	8. 18 320
Sec. 48	124	117	8. 18 320
Sec. 49	125	118	8. 18 320
Sec. 50	126	119	8. 18 320
Sec. 51	127	120	8. 18 320
Sec. 52	128	121	8. 18 320
Sec. 53	129	122	8. 18 320
Sec. 54	130	123	8. 18 320
Sec. 55	131	124	8. 18 320
Sec. 56	132	125	8. 18 320
Sec. 57	133	126	8. 18 320
Sec. 58	134	127	8. 18 320
Sec. 59	135	128	8. 18 320
Sec. 60	136	129	8. 18 320
Sec. 61	137	130	8. 18 320
Sec. 62	138	131	8. 18 320
Sec. 63	139	132	8. 18 320
Sec. 64	140	133	8. 18 320
Sec. 65	141	134	8. 18 320
Sec. 66	142	135	8. 18 320
Sec. 67	143	136	8. 18 320
Sec. 68	144	137	8. 18 320
Sec. 69	145	138	8. 18 320
Sec. 70	146	139	8. 18 320
Sec. 71	147	140	8. 18 320
Sec. 72	148	141	8. 18 320
Sec. 73	149	142	8. 18 320
Sec. 74	150	143	8. 18 320
Sec. 75	151	144	8. 18 320
Sec. 76	152	145	8. 18 320
Sec. 77	153	146	8. 18 320
Sec. 78	154	147	8. 18 320
Sec. 79	155	148	8. 18 320
Sec. 80	156	149	8. 18 320
Sec. 81	157	150	8. 18 320
Sec. 82	158	151	8. 18 320
Sec. 83	159	152	8. 18 320
Sec. 84	160	153	8. 18 320
Sec. 85	161	154	8. 18 320
Sec. 86	162	155	8. 18 320
Sec. 87	163	156	8. 18 320
Sec. 88	164	157	8. 18 320
Sec. 89	165	158	8. 18 320
Sec. 90	166	159	8. 18 320
Sec. 91	167	160	8. 18 320
Sec. 92	168	161	8. 18 320
Sec. 93	169	162	8. 18 320
Sec. 94	170	163	8. 18 320
Sec. 95	171	164	8. 18 320
Sec. 96	172	165	8. 18 320
Sec. 97	173	166	8. 18 320
Sec. 98	174	167	8. 18 320
Sec. 99	175	168	8. 18 320
Sec. 100	176	169	8. 18 320
Sec. 101	177	170	8. 18 320
Sec. 102	178	171	8. 18 320
Sec. 103	179	172	8. 18 320
Sec. 104	180	173	8. 18 320
Sec. 105	181	174	8. 18 320
Sec. 106	182	175	8. 18 320
Sec. 107	183	176	8. 18 320
Sec. 108	184	177	8. 18 320
Sec. 109	185	178	8. 18 320
Sec. 110	186	179	8. 18 320
Sec. 111	187	180	8. 18 320
Sec. 112	188	181	8. 18 320
Sec. 113	189	182	8. 18 320
Sec. 114	190	183	8. 18 320
Sec. 115	191	184	8. 18 320
Sec. 116	192	185	8. 18 320
Sec. 117	193	186	8. 18 320
Sec. 118	194	187	8. 18 320
Sec. 119	195	188	8. 18 320
Sec. 120	196	189	8. 18 320
Sec. 121	197	190	8. 18 320
Sec. 122	198	191	8. 18 320
Sec. 123	199	192	8. 18 320
Sec. 124	200	193	8. 18 320
Sec. 125	201	194	8. 18 320
Sec. 126	202	195	8. 18 320
Sec. 127	203	196	8. 18 320
Sec. 128	204	197	8. 18 320
Sec. 129	205	198	8. 18 320
Sec. 130	206	199	8. 18 320
Sec. 131	207	200	8. 18 320
Sec. 132	208	201	8. 18 320
Sec. 133	209	202	8. 18 320
Sec. 134	210	203	8. 18 320
Sec. 135	211	204	8. 18 320
Sec. 136	212	205	8. 18 320
Sec. 137	213	206	8. 18 320
Sec. 138	214	207	8. 18 320
Sec. 139	215	208	8. 18 320
Sec. 140	216	209	8. 18 320
Sec. 141	217	210	8. 18 320
Sec. 142	218	211	8. 18 320
Sec. 143	219	212	8. 18 320
Sec. 144	220	213	8. 18 320
Sec. 145	221	214	8. 18 320
Sec. 146	222	215	8. 18 320
Sec. 147	223	216	8. 18 320
Sec. 148	224	217	8. 18 320
Sec. 149	225	218	8. 18 320
Sec. 150	226	219	8. 18 320
Sec. 151	227	220	8. 18 320
Sec. 152	228	221	8. 18 320
Sec. 153	229	222	8. 18 320
Sec. 154	230	223	8. 18 320
Sec. 155	231	224	8. 18 320
Sec. 156	232	225	8. 18 320
Sec. 157	233	226	8. 18 320
Sec. 158	234	227	8. 18 320
Sec. 159	235	228	8. 18 320
Sec. 160	236	229	8. 18 320
Sec. 161	237	230	8. 18 320
Sec. 162	238	231	8. 18 320
Sec. 163	239	232	8. 18 320
Sec. 164	240	233	8. 18 320
Sec. 165	241	234	8. 18 320
Sec. 166	242	235	8. 18 320
Sec. 167	243	236	8. 18 320
Sec. 168	244	237	8. 18 320
Sec. 169	245	238	8. 18 320
Sec. 170	246	239	8. 18 320
Sec. 171	247	240	8. 18 320
Sec. 172	248	241	8. 18 320
Sec. 173	249	242	8. 18 320
Sec. 174	250	243	8. 18 320
Sec. 175	251	244	8. 18 320
Sec. 176	252	245	8. 18 320
Sec. 177	253	246	8. 18 320
Sec. 178	254	247	8. 18 320
Sec. 179	255	248	8. 18 320
Sec. 180	256	249	8. 18 320
Sec. 181	257	250	8. 18 320
Sec. 182	258	251	8. 18 320
Sec. 183	259	252	8. 18 320
Sec. 184	260	253	8. 18 320
Sec. 185	261	254	8. 18 320
Sec. 186	262	255	8. 18 320
Sec. 187	263	256	8. 18 320
Sec. 188	264	257	8. 18 320
Sec. 189	265	258	8. 18 320
Sec. 190	266	259	8. 18 320
Sec. 191	267	260	8. 18 320
Sec. 192	268	261	8. 18 320
Sec. 193	269	262	8. 18 320
Sec. 194	270	263	8. 18 320
Sec. 195	271	264	8. 18 320
Sec. 196	272	265	8. 18 320
Sec. 197	273	266	8. 18 320
Sec. 198	274	267	8. 18 320
Sec. 199	275	268	8. 18 320
Sec. 200	276	269	8. 18 320
Sec. 201	277	270	8. 18 320
Sec. 202	278	271	8. 18 320
Sec. 203	279	272	8. 18 320
Sec. 204	280	273	8. 18 320
Sec. 205	281	274	8. 18 320
Sec. 206	282	275	8. 18 320
Sec. 207	283	276	8. 18 320
Sec. 208	284	277	8. 18 320
Sec. 209	285	278	8. 18 320
Sec. 210	286	279	8. 18 320
Sec. 211	287	280	8. 18 320
Sec. 212	288	281	8. 18 320
Sec. 213	289	282	8. 18 320
Sec. 214	290	283	8. 18 320
Sec. 215	291	284	8. 18 320
Sec. 216	292	285	8. 18 320
Sec. 217	293	286	8. 18 320
Sec. 218	294	287	8. 18 320
Sec. 219	295	288	8. 18 320
Sec. 220	296	289	8. 18 320
Sec. 221	297	290	8. 18 320
Sec. 222	298	291	8. 18 320
Sec. 223	299	292	8. 18 320
Sec. 224	300	293	8. 18 320
Sec. 225	301	294	8. 18 320
Sec. 226	302	295	8. 18 320
Sec. 227	303	296	8. 18 320
Sec. 228	304	297	8. 18 320
Sec. 229	305	298	8. 18 320
Sec. 230	306	299	8. 18 320
Sec. 231	307	300	8. 18 320
Sec. 232	308	301	8. 18 320
Sec. 233	309	302	8. 1