

MONUMENTED CORNER REPORT

TECH. SUP'R. L. BEYAN TOWNSHIP ALABAMA  
 COMPANY DOLLARD CORNER CODE A-7  
 FIELD SQUAD 1000000 RECORDED CORNER YES  
 DATE 8-10-78 ROAD NAME 1000000

Sketch, witness, and describe monuments found, and location relative to traverse point and centerline of road.



FD. 3/4" PIPE IN MON. BOX AS RECORDED BY  
 PLS 12054 LIBER. 1, PGS. 103 & 217.

USED & CHECKED TO BE CORRECT MONUMENT

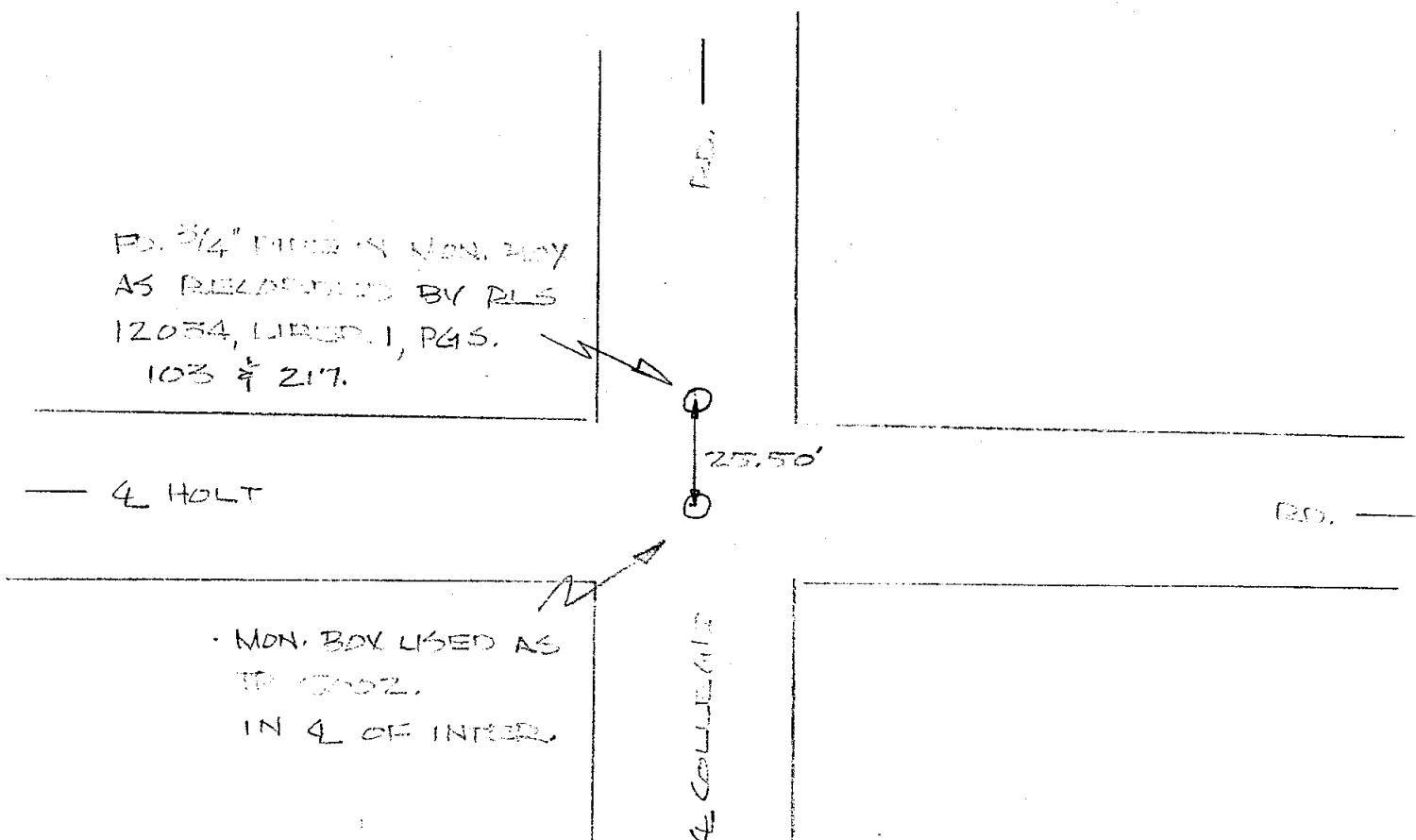

TRAVERSE POINT WITNESS REPORT

Traverse Point No. 5020

Tech. Sup'r. L. Bayan

Township Alajedon

Company Polaris

Recorded Corner Code C-7

Field Squad #2 - Vashinsky

Date 5-1-04

Sketch and describe roads, monuments found or set, and witness established:

1) Found  $265.86^{\circ}$  1762.4 South side  $170^{\circ}$   
 $N 60^{\circ} W$  105.75'

Set Nail east side 3'd. Maple  
 $S 50^{\circ} W$  55.52'

Set Nail  $S 70^{\circ} E$  north side 3'd. Maple  
 129.25'

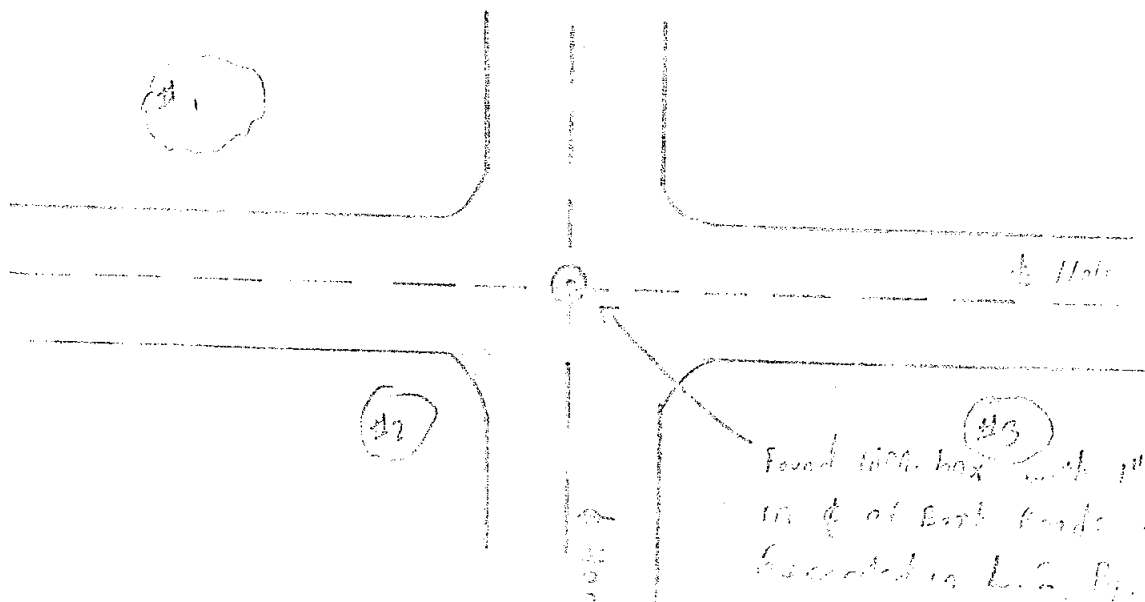
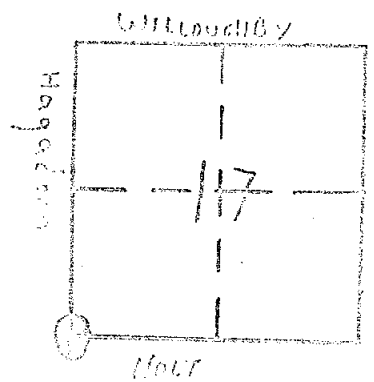

GLO - Polaris 1978

Alaredon Twp.

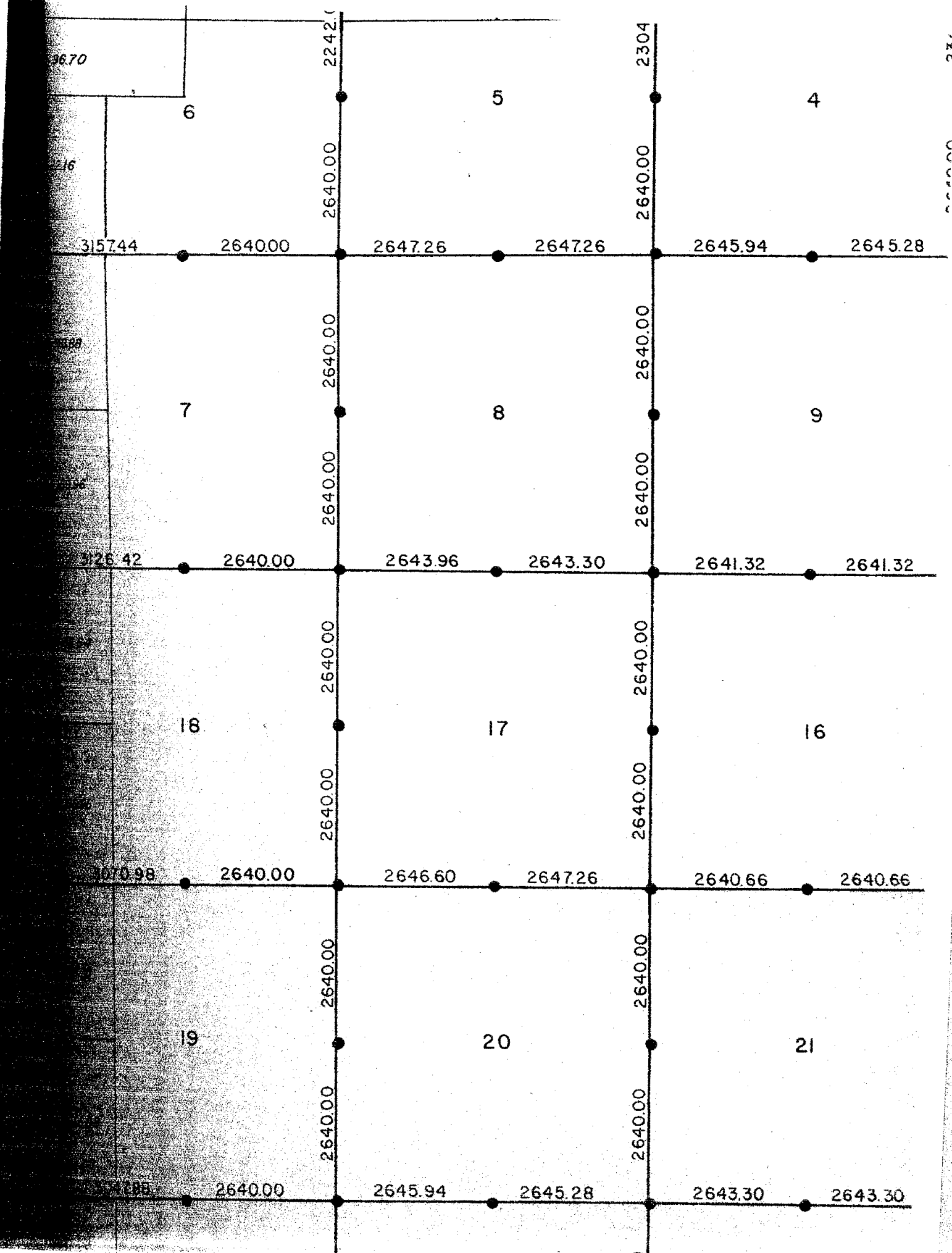

Ingham  
Alfredon Twp.  
Wolverine Copy

