

ALL DIMENSIONS ARE IN FEET AND DECIMALS THEREOF.

W.E. Zampy
Registered Professional Engineer
Registration No. 434

MAPLE RIDGE SUBDIVISION

A PART OF THE E 1/2 OF THE NE 1/4
OF SECTION 11, T3N, R2E,
VILLAGE OF WEBBERVILLE,
INGHAM COUNTY, MICHIGAN

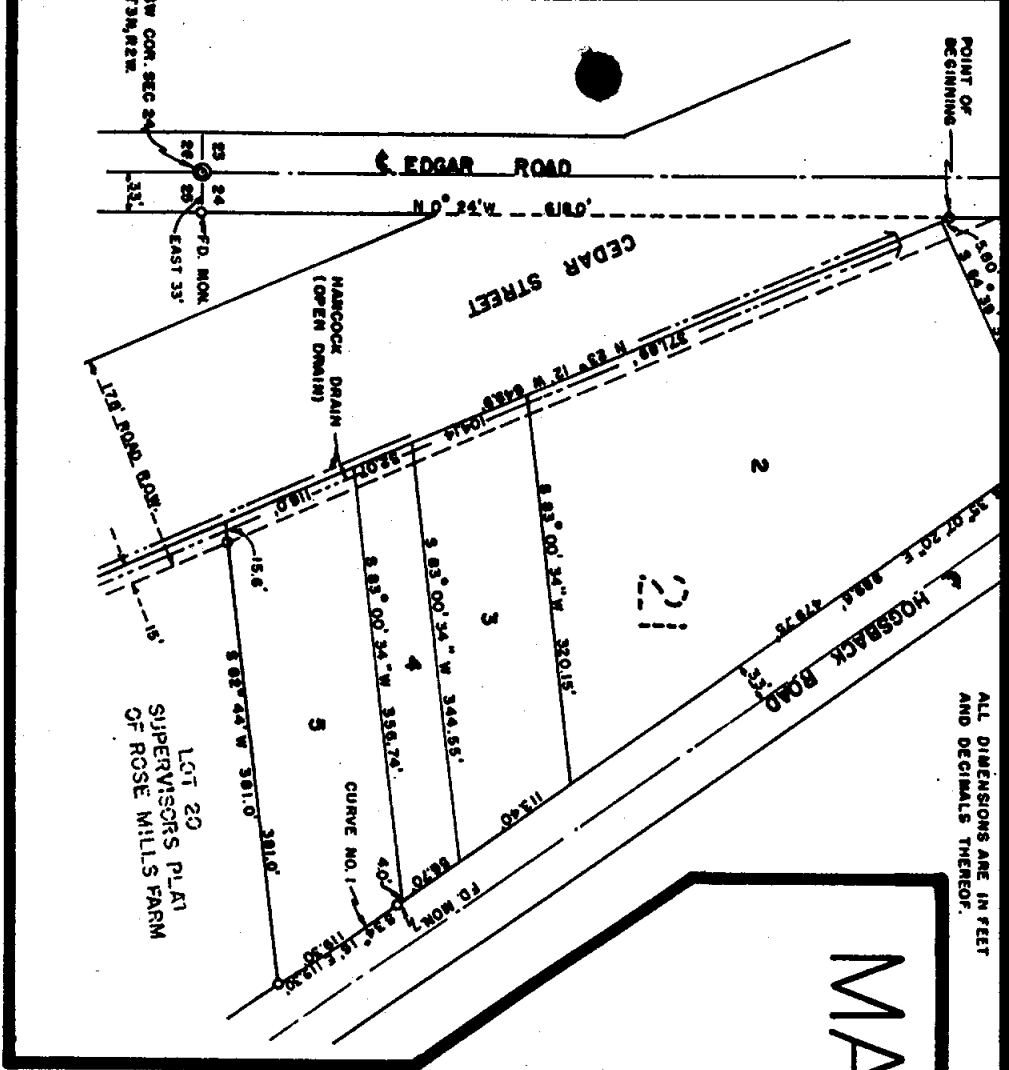

DESCRIPTION OF LAND PLATTED

The land embraced in the second plat of Maple Ridge.....
Subdivision a part of the E 1/2 of the NE 1/4 of Section 11, T3N, R2E, Village of Webberville, Ingham County, Michigan.
As described as follows:

Beginning West 660 feet along the North line of said Section 11 and S 0° 41' 40" E 858 feet to the Point of Beginning. Thence West 449.80 feet thence S 0° 41' 40" E 254.25 feet thence N 88° 56' W 200.22 feet to the center of Main Street thence S 1° 33' W 184.95 feet along the center of Main Street thence S 88° 05' E 239.00 feet thence S 0° 57' 20" E 66.00 feet thence S 89° 04' 40" E 420.45 feet and N 0° 41' 40" W 516.20 feet to point of beginning. Plat contains 11 lots numbered 1 through 11, and Outlot "A" which is not to be used separately as a residential lot.

Max F. Rogers
Professional Engineer
Registration No. 6537

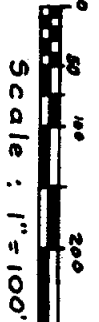
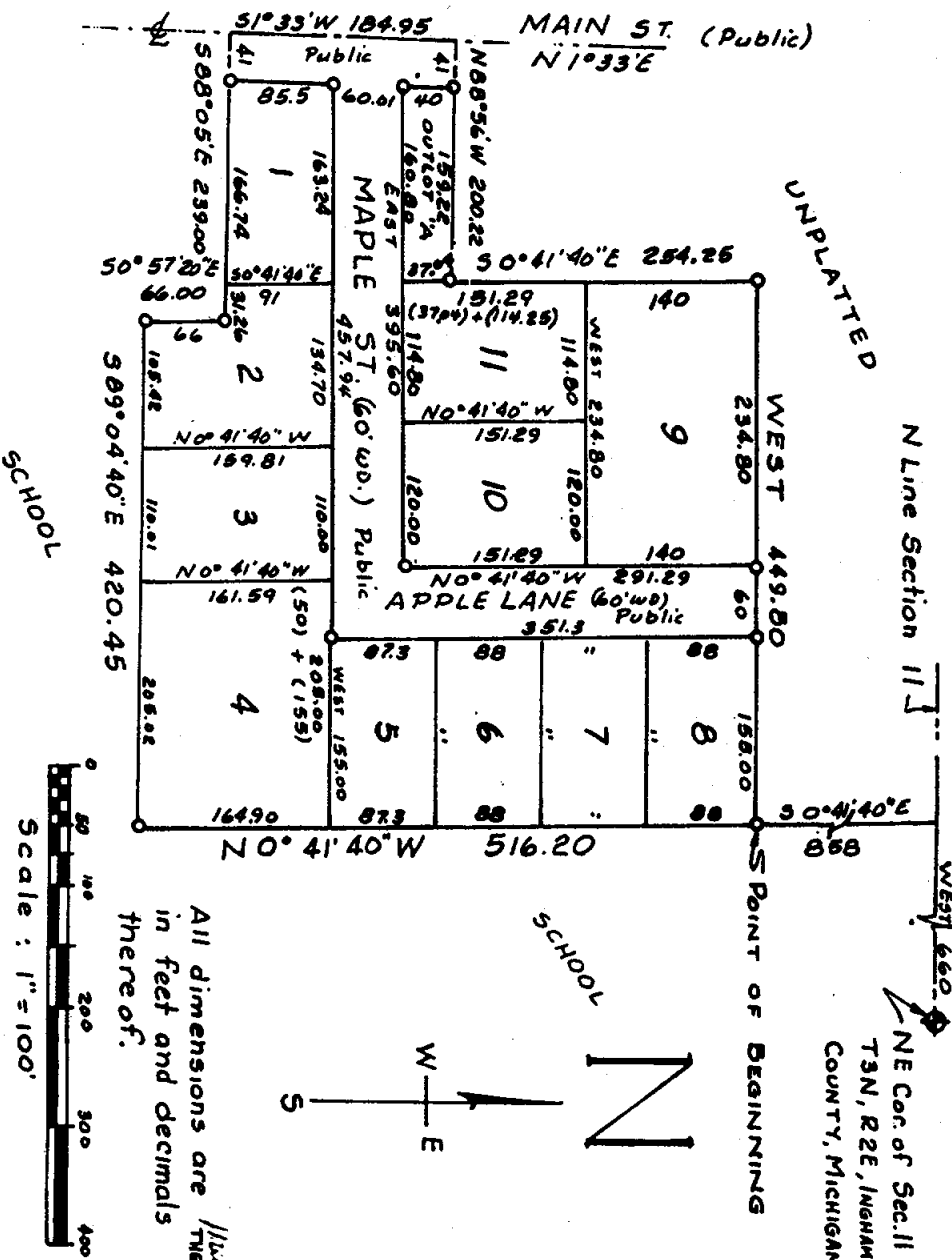

All dimensions are in feet and decimals thereof.