

CO. INGHAM

TWP. DELHI

T. 3N. R. 2W. SEC. NO. 23

DESCRIPTION

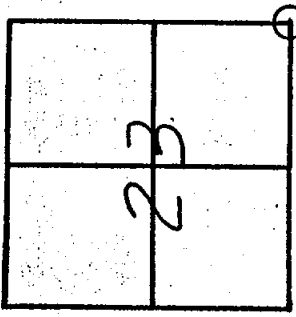

N SE. COR. SEC. 23, FOUND PK NAIL, RESET WITH RR. SPIKE. WITNESSED WITH SPIKES.

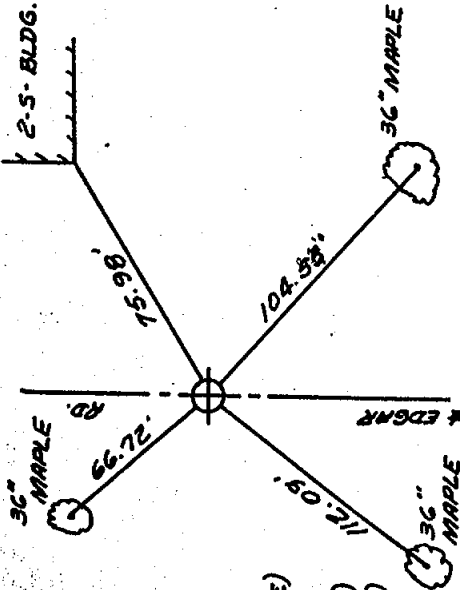

WITNESSES
 NW. 66.72' 36" MAPLE (E. SIDE)
 NE. 75.98' SW. COR. 2-S-BLDG.
 SE. 104.55' 36" MAPLE (W. SIDE)
 SW. 112.09' 36" MAPLE (E. SIDE)

STEPHENS ENGINEERING
 SURVEY CHIEF

1-4-69
 DATE K-9

STATE OF MICHIGAN
 DEPARTMENT OF STATE HIGHWAYS

REG. NO.

CO. INGHAM

TWP. LEROY

RECORDED

T. 3 N R. 2 E SEC. NO. 4

RECORDED: 3-10-76

3 542

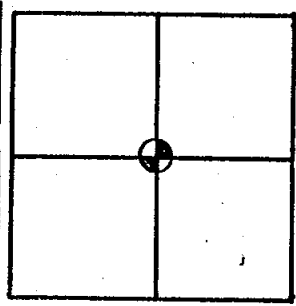

(Date) (Libre) (Page)

DESCRIPTION

Center 4 Corner Section 4

1 1/2" Axleshaft

WITNESSES

S. end 12" CMP N 25° W 76.43'
 N. end 12" CMP S 45° W 47.44'
 Prop. Iron (Tag #3276) South 8.42'
 Railroad Spike in 1/2 M-52 West 62.20'



David Schumaker
 SURVEY CHIEF

12-12-75

DATE F-2

Form 280 (Rev. 3/60)

GOV'T. MONUMENT WITNESSES RECORD

T. 3N R. 2E

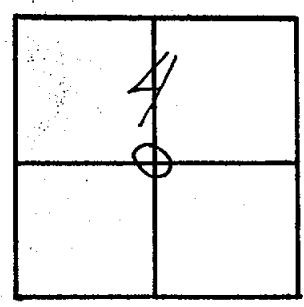

WITNESSES

N 75 W 94.45' Gd. Post
 N 85 W 123.90' Fern.
 S 12 W 113.35' MSHD
 Ralph B. Dibble
 Roadside Park



DESCRIPTION

Fern. Cor. Part Surrounded by rocks

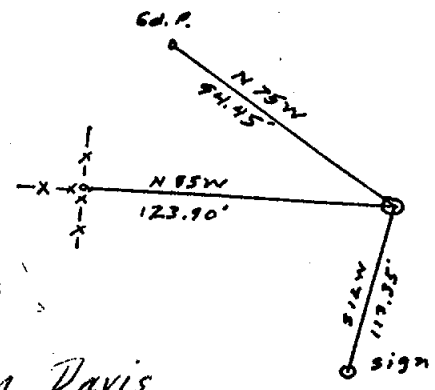

Jon Davis

104

MICHIGAN STATE HIGHWAY DEPARTMENT

SURVEY CHIEF

DATE F-2

GOV'T. MONUMENT WITNESSES RECORD

T. 3 N R. 2 W 33035A

SEC. NO. 24

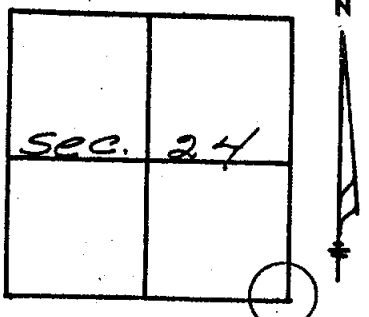

DESCRIPTION
 1" iron pipe approximately in
 Center line of College rd. 3"
 below top of gravel. For the
 SE cor. sec 24 Delhi TWP Ingham Co.

WITNESSES
 15" Pop. S60E 64.40'
 P. pole S15E 149.56'

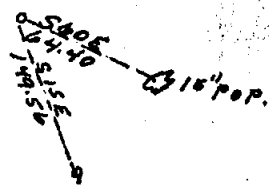

Form 280 (Rev. 3/60)

MICHIGAN STATE HIGHWAY DEPARTMENT

C. Smith
SURVEY CHIEF

M-9

Sept. 1963
DATE

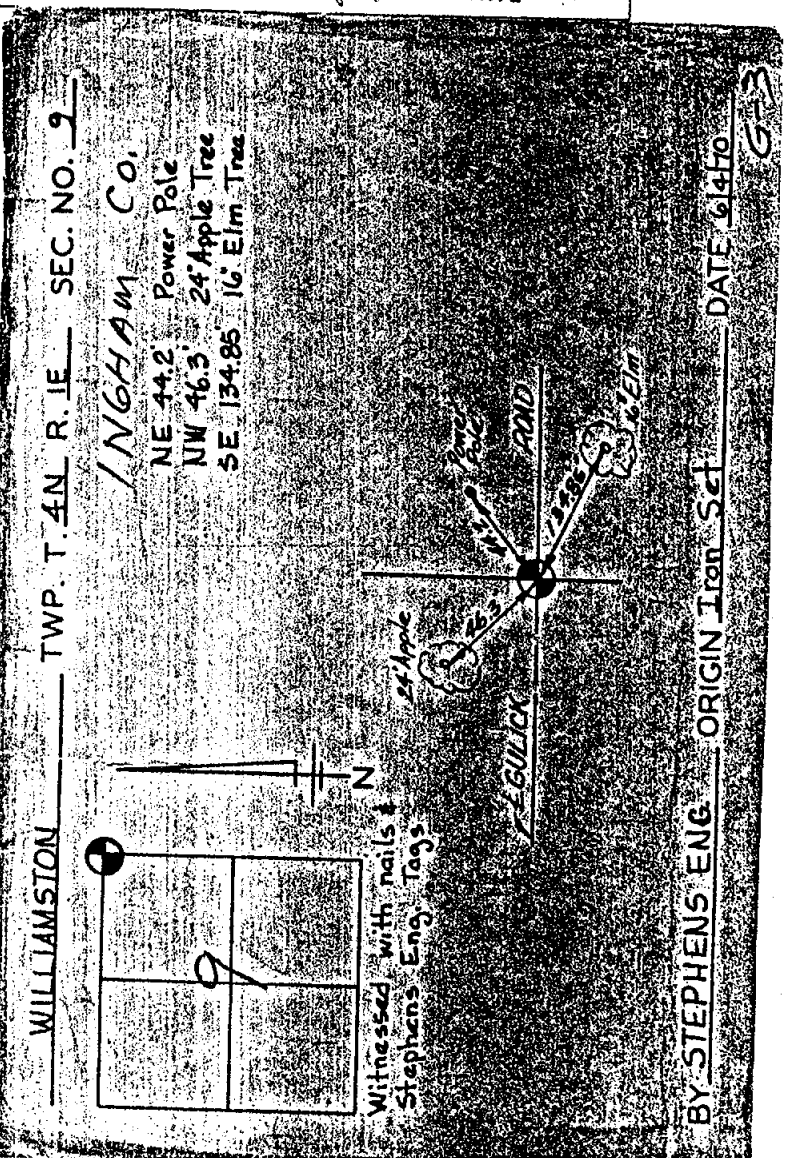
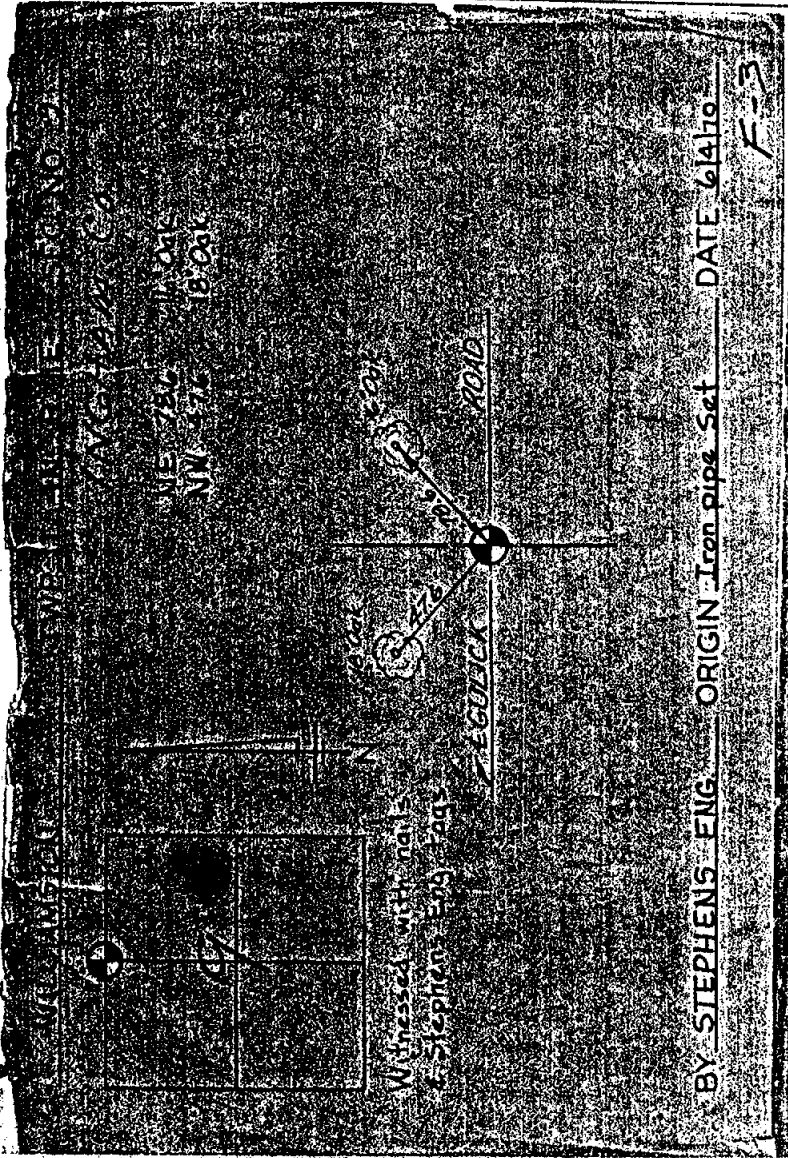

SOURCE:

TRANSCRIBED FROM ORIGINAL
DUPLICATE

F-1

WILLIAMSTON TWP

① No. 12 POST SEC A

6" CLM	IRON	555° W.	45.6'
6" "		530° W.	55.5'
6" W. OAK		575° E	81.0'
6" "		520° W	93.1'

F-1

② Center of Sec. 22

Hickory	S 87° W	81.5'
Hickory	S 40° E	117.5'

H8
recorded

8-6-68 S2M

MINUTES OF SURVEY OF RANDALL DRAIN

43L
C-1
Wm. Adams
est.

Survey of a Drain and the Lands Necessary for the laying out a drainage district and construction thereof, described as follows:

Commencing in the Shaw Drain at a point distant 2201 feet South and 2041 feet West of the NW corner of Section 5, T 4 N R 1 E of Williamston Twp., Ingham County, State of Michigan.

PARCEL NO. 1

Thence over and across the S 1/4 of the NE fractional 1/4 Section 5 of the Twp., County and State aforesaid, owned by O. W. Adams, a distance of 1024 feet as follows: S 89° 52' E 364 feet, thence S 88° 37' E 870 feet, to the NW line of the Consumers Power Company right of way, which is the S line of said last parcel at a point 625 feet W and 2276 feet S of NE corner of Section 5.

E-1
Wm. Adams
Res.

PARCEL NO. 2

Thence over and across the Consumers Power Company right of way in Section 5 of the Township, County and State aforesaid, a distance of 75 feet as follows: S 88° 37' E 75 feet to the NW line of the Grand Trunk R. R. right of way at a point 525 feet W and 2276 feet S of NE corner of Section 5.

E-1

PARCEL NO. 3

Thence over and across the Grand Trunk R. R. right of way in Section 5 of the Township, County and State aforesaid, a distance of 1730 feet as follows: S 88° 37' E 43 feet, thence N 47° 53' E 62 feet, thence N 83° 28' E 27 feet, thence N 61° 28' E 474 feet, to center of Barry road where it crosses R. R. right of way and enters Section 4, thence N 61° 28' E 1074 feet, thence N 39° 8' E 50 feet to the NW line of said last parcel at a point 1075 feet E and 1525 feet S of the NW corner of Section 4, Township, County and State aforesaid.

E-1

PARCEL NO. 4

Thence over and across the Consumers Power Company right of way in Section 4 of the Township, County and State aforesaid, a distance of 149 feet as follows: N 39° 8' E 149 feet to the N line of said last parcel at a point 1180 feet E and 1360 feet S of NW corner of Section 4.

E-1

PARCEL NO. 5

Thence over and across the NW fr. 1/4, N and W of Consumers Power Company right of way of the Township, County and State aforesaid, owned by Nelson Pearson, a distance of 1974 feet, as follows: N 39° 8' E 610 feet, thence N 48° 18' E 341 feet, thence N 70° 53' E 383 feet, thence N 9° 27' W 445 feet, thence N 54° 11' E 190 feet, to the Shiawassee and Ingham County line, which is the N line of said last parcel at a point 112 feet due W of the NW post of Section 4.

E-1
Wm. Adams