

MAPLE ROW ACRES SUBDIVISION 565

A PART OF SECTIONS 8, 9 AND 17, TOWN 4 NORTH, RANGE 1 EAST,
WILLIAMSTON TOWNSHIP, INGHAM COUNTY, MICHIGAN.

Lawrence J. Hendryx
 Licensed Land Surveyor

DESCRIPTION

The land embraced in the enclosed plat of Maple Row Acres Subdivision, a part of Sections 8, 9 and 17, Town 4 North, Range 1 East, Williamston Township, Ingham County, Michigan is described as follows: Commencing at the S.E. corner of Section 8, Township 4 North, Range 1 East, Williamston Township, Ingham County, Michigan, thence East 1320 ft. thence N 4° 08' 10" W thence West 1056 ft. thence N 4° 08' 10" W thence East 1056 ft. thence N 4° 08' 10" W thence West 1056 ft. thence N 4° 08' 10" W thence East 1056 ft. thence N 4° 08' 10" W thence West 1056 ft. thence N 4° 08' 10" W thence East 1056 ft. thence N 4° 08' 10" W thence West 1056 ft. thence N 4° 08' 10" W thence East 1056 ft. to the point of beginning. Consisting of 29 lots numbered 1 to 29 inclusive and 4 outlots named A, B, C and D.

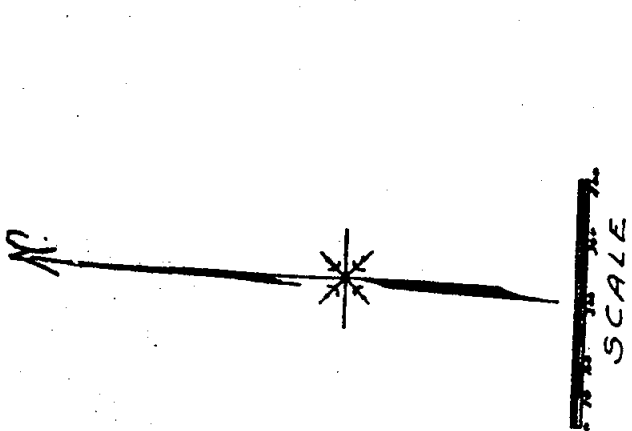

Note:
 All dimensions are in feet and decimals thereof.

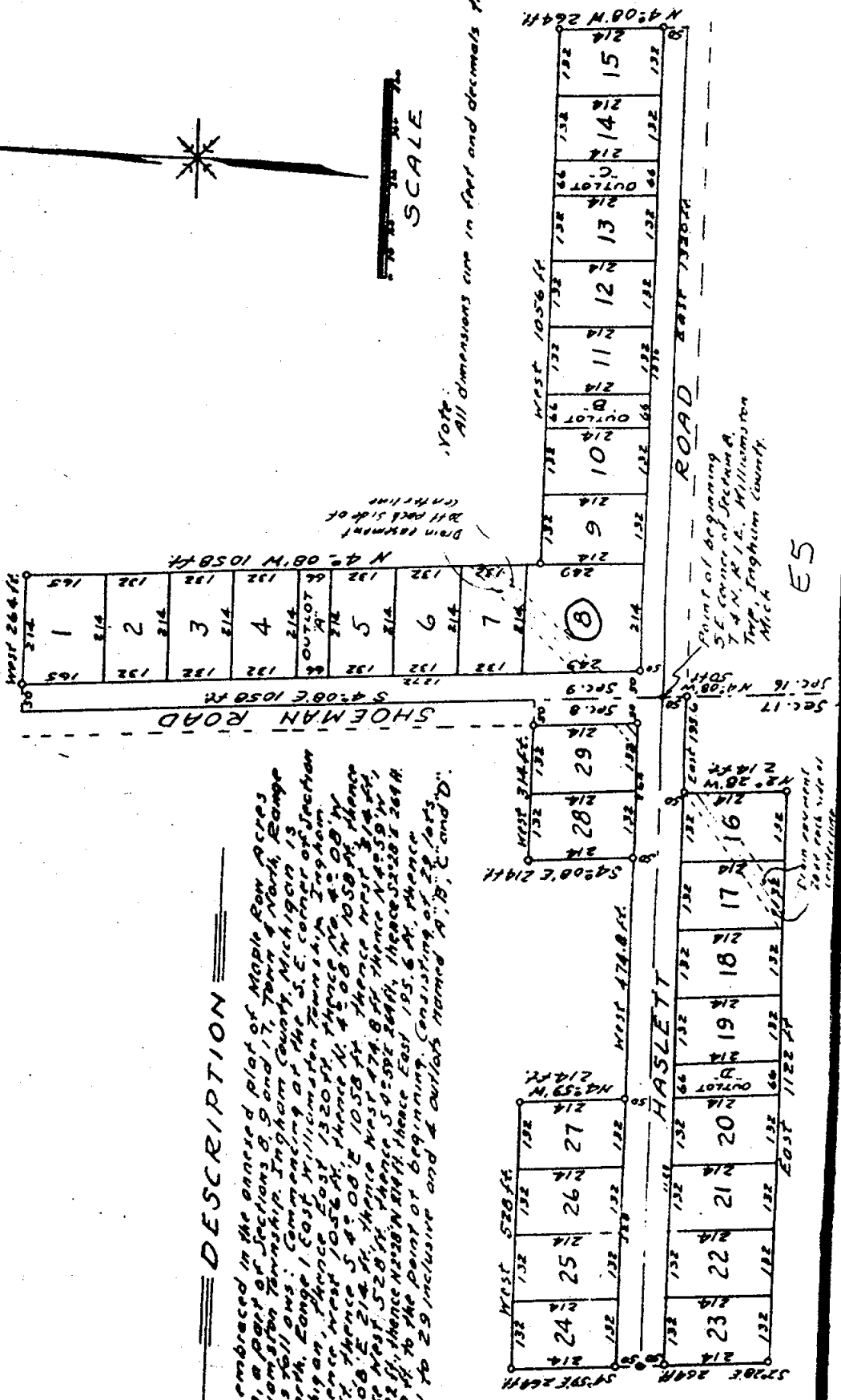

ES