

WILLIAMSTON

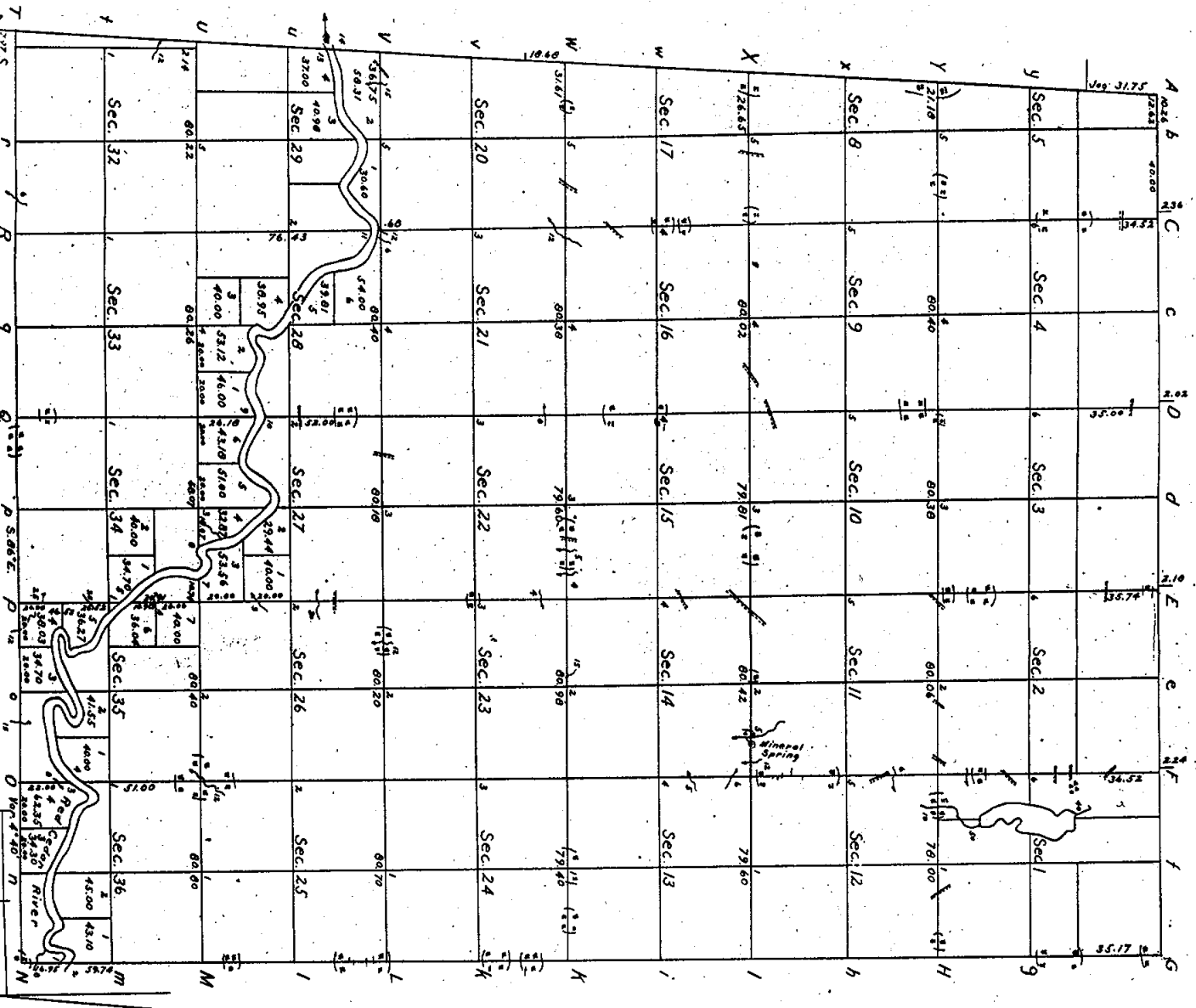

Table of Contents.				
Sections	Acres	hd's	Sections	Acres
N 1/2 N.E. 1	139	90	N 1/2 27	320
S 1/2 N.E. 1	80		N frac. S.E. 1	123
N 1/2 N.W. 1	99	12	N frac. S.W. 1	45
W 1/2 N.W. 1	100	15	S.W. frac. 1	127
S.E. 1	180		N.E. 28	160
S.W. 1	75	20	E frac. N.W. 1	73
W 1/2 2	65	47	W frac. N.W. 1	69
N.E. 2	145	32	W frac. S.E. 1	40
S.W. 2	80	99	S.W. 2	99
N 1/2 3	143	72	E 1/2 S.W. 2	70
N.W. 3	80		W 1/2 S.W. 2	80
S 1/2 3	320		N frac. 2	86
N.E. 3	142	24	N frac. 3	66
S.E. 3	80		S 1/2 N.E. 3	57
N.W. 3	140	72	S 1/2 N.W. 3	53
S 1/2 3	80		S frac. N.W. 3	79
N 1/2 4	320		S.E. 3	160
N.E. 4	140	21	E 1/2 S.W. 3	80
S 1/2 4	80		W 1/2 S.W. 3	83
N 1/2 5	138	08	N 1/2 4	83
N.E. 5	80		S 1/2 4	74
S 1/2 5	80		N.W. 4	61
N.W. 5	87	12	N.E. 5	74
S.E. 5	160		S 1/2 5	85
N.W. 5	77	40	N.E. 6	80
E 1/2 6	320	20	N.W. 6	76
N.W. 6	90		S 1/2 6	81
S.W. 6	101	12	N frac. 6	55
Sec. 9	640		S frac. 6	36
Sec. 10	640		N frac. 7	109
Sec. 11	640		S frac. 7	320
Sec. 12	640		N frac. 8	88
Sec. 13	640		S frac. 8	10
Sec. 14	640		N frac. 9	46
Sec. 15	640		S frac. 9	61
Sec. 16	640		N frac. 10	10
Sec. 17	640		S frac. 10	96
Sec. 18	640			
Sec. 19	640			
Sec. 20	640			
Sec. 21	640			
Sec. 22	640			
Sec. 23	640			
Sec. 24	640			
Sec. 25	640			
Sec. 26	640			
Sec. 27	640			
Sec. 28	640			
Sec. 29	640			
Sec. 30	640			
Sec. 31	640			
Sec. 32	640			
Sec. 33	640			
Sec. 34	640			
Sec. 35	640			
Sec. 36	640			
Total	14,172.10			

Surveyed in March, 1826, by Joseph Wampler, D.S.
 I certify that the above is a true copy from the original.
 Surveyor General's Office, July 14th 1826.
David H. Blair