

COUNTY SURVEYOR'S RECORD,

TOWN *Thru* NORTH, RANGE *One West*, MERIDIAN OF MICHIGAN.

SEC. 2 - *Or 21*

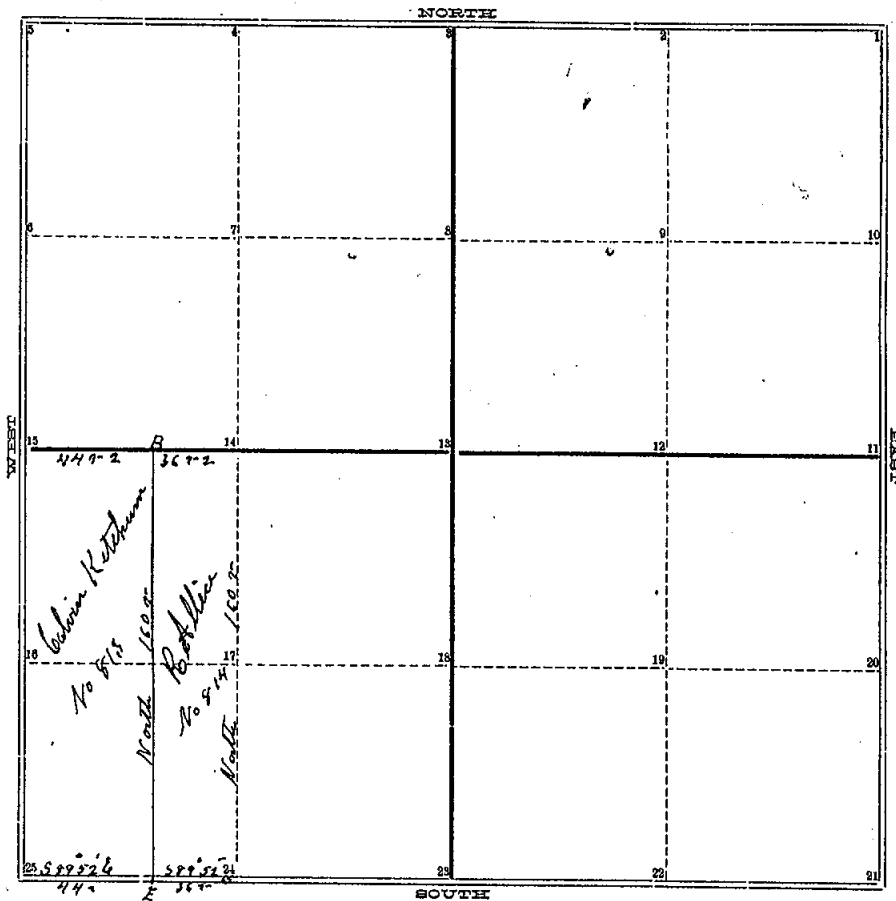

P 226 Oct 2

TOWN *Thru* NORTH, RANGE *One West*, MERIDIAN OF MICHIGAN.

- 1
- 2
- 3
- 4
- 5
- 6
- 7
- 8
- 9
- 10
- 11
- 12
- 13
- 14
- 15
- 16
- 17
- 18
- 19
- 20
- 21

Sup. Oak 20 S 13 W 30
D 0 26 S 54 E 22
Jan 10 562 W 64 } witness to sec 2
F 25 D 0 9 N 50 W 29
Beck 18 557 E 21
B D 0 12 N 55 1/2 W 24
Beck 22 575 1/2 W 164 1/2
E D 0 12 548 E 58

8 Jan 10 N 26 1/2 W 8
C 14 Beck 9 S 63 1/2 W 15
Beck 12 N 86 1/2 W 18
A 15 D 0 9 N 85 1/2 W 15 } witness to sec 2

INGHAM COUNTY, MICHIGAN.

379

TOWN Three NORTH, RANGE One West, MERIDIAN OF MICHIGAN.

Run by the true Meridian Nov 2nd 56

Surveyed and Revisited Dec 2nd 1854

By A Jackson County Surveyor for Ingham County Michigan

Note - Correction for section '2' read section 20 See Page 197 for surveys on Sec 2 33 N R 1 W
PAGE 352 of this Book May 1857 J of Brown Co survey

Note - Correction. For section 2 please read 21 & find it all right April 24th 1865

W H Rayner County Surveyor for Ingham County Mich

Note This is a queer record looks as if the little Brown guy had got mixed into it somewhere of Michigan

COUNTY SURVEYOR'S RECORD,

TOWN Three NORTH, RANGE One West, MERIDIAN OF MICHIGAN.

SEC. 2

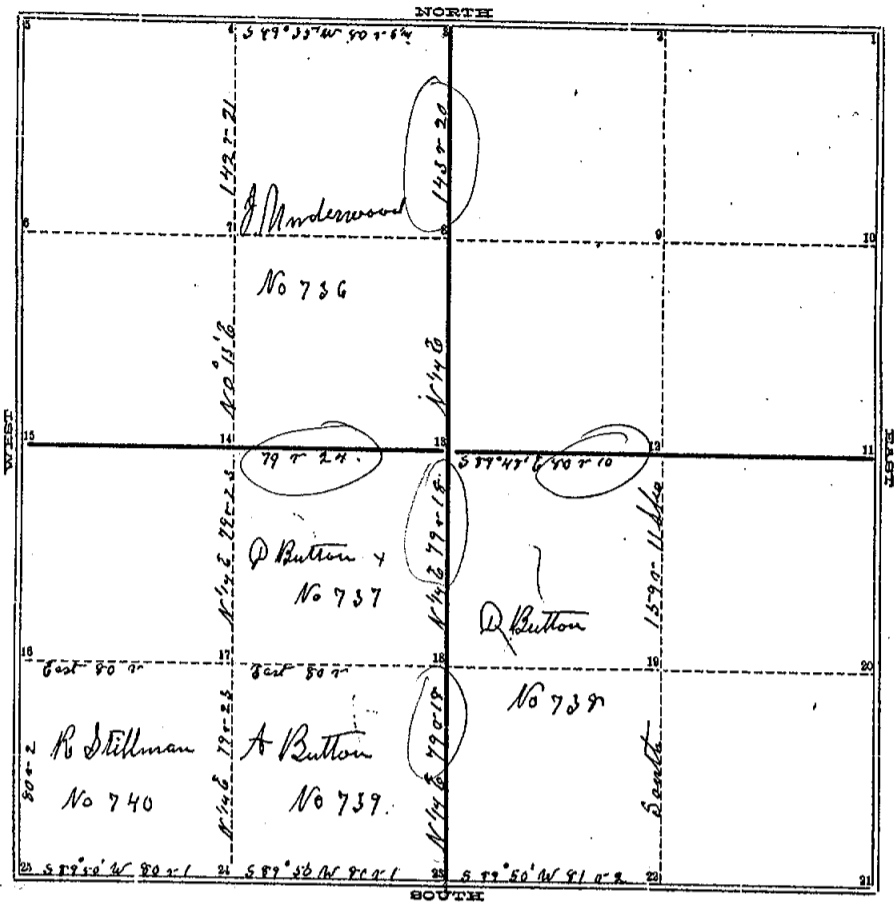

1977 vol 2

TOWN Three NORTH, RANGE One West, MERIDIAN OF MICHIGAN.

- 1
 - 2
 - 3
 - 4
 - 5
 - 6
 - 7
 - 8
 - 9
 - 10
 - 11
 - 12
 - 13
 - 14
 - 15
 - 16
 - 17
 - 18
 - 19
 - 20
 - 21
 - 22
 - 23
- Bush 9 N 75 1/2 E 20
 Do 11 N 46 E 52 1/4
 Jam 10 S 62 W 64
 H 28 P O 9 N 50 W 29
- Bush 22 N 52 W 23
 R Oak 48 S 1/2 E 26
 W Ash 20 S 5 E 50 1/4
 A 4 1/2 yms 24 S 78 1/2 E 6 1/4
- Bush 11 N 5 E 9
 D O 15 S 46 1/2 W 29
 B Ash 9 N 81 W 9 3/4
 D 13 P O 9 S 44 W 4 3/4
 Bush 11 N 22 W 2 3/4
 S 14 D O 9 S 61 1/2 W 9
- Maple 14 S 81 W 15 1/4
 R Oak 26 N 22 E 12
 W Oak 11 N 46 E 35
 G 17 Bush 4 N 58 1/2 W 23
 Maple 16 S 79 E 53
 H 18 Bush 16 N 15 1/4 E 14 1/2
- Elm 20 S 67 1/2 E 27 1/2
 L 22 S Maple 5 N 39 1/2 E 20
 Jam 9 N 7 W 23
 K 23 S Maple Oak 10 N 58 E 44

INGHAM COUNTY, MICHIGAN.

TOWN *Three* NORTH, RANGE *One West*, MERIDIAN OF MICHIGAN.

Run by the true Meridian Vari $2\frac{3}{4}$ E
Surveyed and Recorded April 27th 1854
By A Jackson Geo Surveyor

COUNTY SURVEYOR'S RECORD,

TOWN *Three* NORTH, RANGE *One West*, MERIDIAN OF MICHIGAN.

SEC. *11*

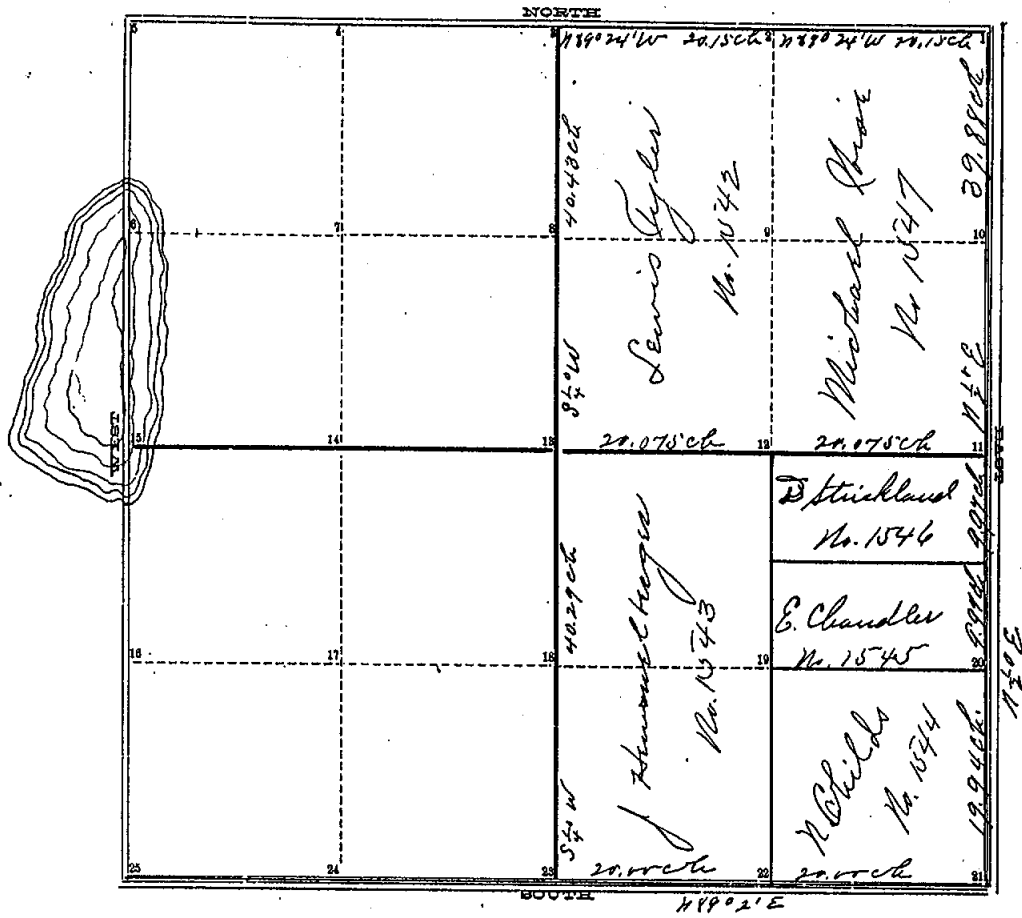

TOWN *Three* NORTH, RANGE *One West*, MERIDIAN OF MICHIGAN.

The corners are described as follows

Corner	Timber	Diam.	Bear.	Chs.
1	ash	12	S 45° W	110 1/2 24
2	ash	16	N 29 1/2° E	110 3/4 25
3	ash	12	N 10 1/2° E	92 25
4	ash	5	N 4 1/2° E	406 1/2
5	ash	10	S 32° W	71
6	"	10	S 42° W	66
7				
8				
9				
10	ash	6	S 70 1/2° E	85
11	"	4	S 20 1/2° E	38
12	"	26	S 67° E	13
13	"	10	N 29 1/2° W	17 1/2
14	"	4	N 46 3/4° E	23
15				
16				
17				
18				
19	ash	5	N 12 1/2° E	51
20	"	3	N 73 3/4° E	101 1/2
21	ash	3	N 70 1/2° E	73 1/2
22	ash	3	N 50 3/4° E	77 1/4
23	ash	4	S 14 1/2° W	78 1/2
24	ash	2	N 42° W	51 1/2
25	ash	10	S 15 1/2° W	61 1/2
26	"	6	N 53 3/4° W	60

INGHAM COUNTY, MICHIGAN.

TOWN Three North, RANGE One West, MERIDIAN OF MICHIGAN.

Survey of the east half of section No. Eleven in Township No. Three North of Range No. One West as shown by the accompanying diagram on a scale of 13 chains to one inch, to which the bearings and lengths of lines, the names of owners and letters of reference to the corners described below are respectively given.

Note The east and quarter line was not run across the section as the west quarter post is in the lake and not accessible therefore the corners (3)(12)(19) may be too far north or south as the case might be in running the line across the section.

The quarter post (23) is 34 links south of a right line between the section corners but being the original corner it can not be changed. The corners (3) & (11) were lost and reestablished according to law.

Run by the true Meridian Mag. Var. $1^{\circ}52' E$.

Surveyed June 5th 1877

Recorded Feb 15th, 1878. by A. P. Drake
Coburn.

COUNTY SURVEYOR'S RECORD,

TOWN Thos NORTH, RANGE One West, MERIDIAN OF MICHIGAN.

SEC. 1

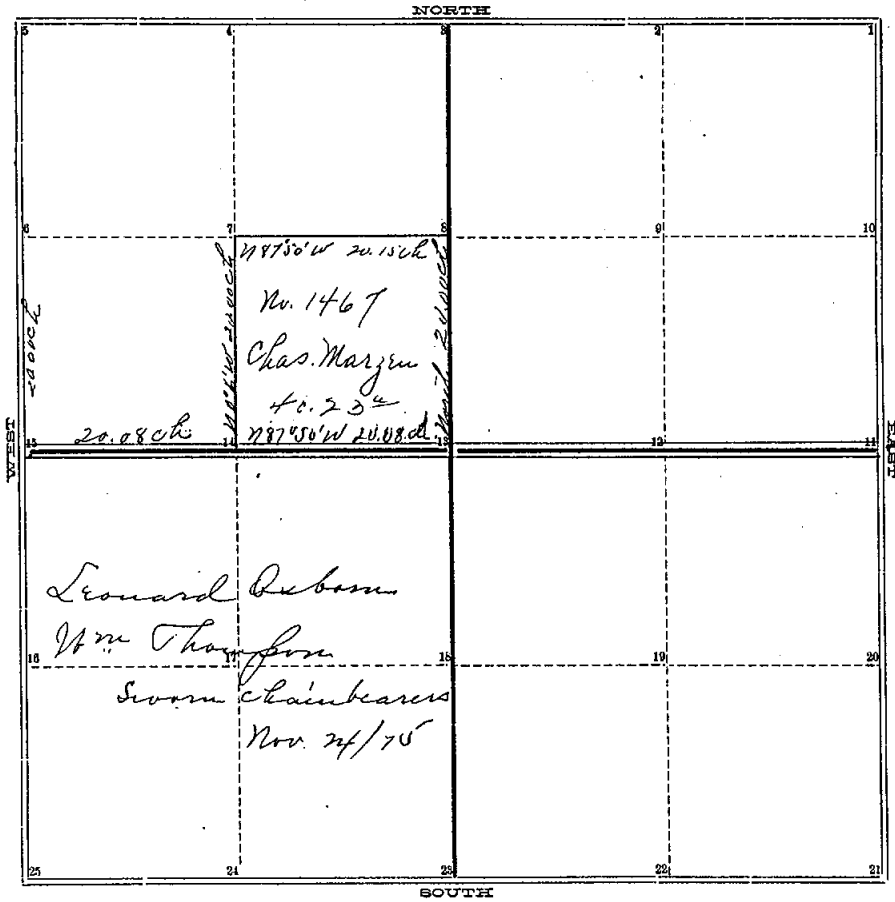

TOWN _____ NORTH, RANGE _____, MERIDIAN OF MICHIGAN.

- 1
- 2
- 3
- 4
- 5
- 6
- 7
- 8
- 9
- 10
- 11
- 12
- 13
- 14
- 15
- 16
- 17
- 18
- 19
- 20

- 24
- 25

INGHAM COUNTY, MICHIGAN.

TOWN Three NORTH, RANGE Out West, MERIDIAN OF MICHIGAN.

Survey of the south east quarter of the north west quarter of section No. 36 in Township No. Three North of Range No. One West as represented in the accompanying plat (the scale of which is 12 chains to one inch) in which plat the bearings and distances of the lines, the name of the owner, letters of reference to lines and corners and the position of roads &c are respectively given

The corners are described as follows

(7) a post in the middle of the line (8) (a)
 (8) (b) & (14) stone appropriately marked are set for the corners of each

Run by the true Meridian Magnetic Variation $1^{\circ} 55'$ East
 Surveyed & Recorded Nov. 24th 1875 by
 T. J. Brown, Dep. Commr., Ingham Co., Mich.