

COUNTY SURVEYOR'S RECORD,

TOWN Two NORTH, RANGE Two & Three, MERIDIAN OF MICHIGAN.

B2 pg 14

SEC. 1

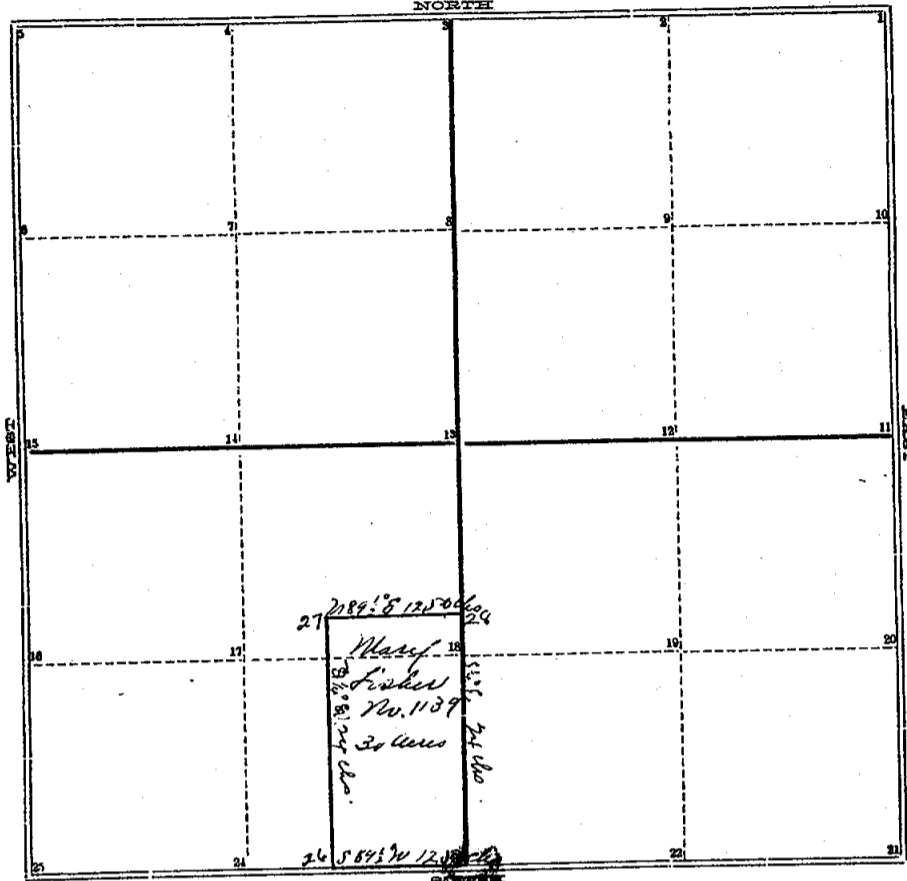

TOWN \_\_\_\_\_ NORTH, RANGE \_\_\_\_\_, MERIDIAN OF MICHIGAN.

- 1
- 2
- 3
- 4
- 5
- 6
- 7
- 8
- 9
- 10
- 11
- 12
- 13
- 14
- 15
- 16
- 17
- 18
- 19
- 20

24

25

INGHAM COUNTY, MICHIGAN.

TOWN Carleton NORTH, RANGE Town West, MERIDIAN OF MICHIGAN.

Survey of 30 acres in the s.e. corner of the s.w. quarter of section 1 T. 12 N. of R. 2 W. Commencing at the south quarter corner of section 1 represented by "23" in the plat from which a Sugar 6 inches <sup>in diameter</sup> bears S 75 1/2° E 184 links and a B Cherry 6 inches N 79° W, 213 links; running thence S 89 1/2° W 12.50 chains to "26" on the south side of said section from which the s.w. corner of house bears N 35° E 108 links and a B Cherry bears S 86 1/2° W; thence N 1/2° W 24 chains to "27", from which a Swamp 20 inches bears S 76° E, 87 links and Elm 24 inches bears S. 5 1/2° W, 138 links; thence N 89 1/2° E 12.50 chains to "28" from which a B. Wood 20 inches bears S 49° W, 93 links and Beech N 49° E 29 links (These witnesses have no links) thence on quarter line S 1/2° E 24 chains to "23" place of beginning. Containing thirty acres of land. Run by the True Meridian Magnetic Variation 2 3/4° E Surveyed & recorded by J. M. H. Rayner, A. Surveyor Gen. of Mich. Mar. 18<sup>th</sup> 1863.

COUNTY SURVEYOR'S RECORD,

TOWN *Town* NORTH, RANGE *East*, MERIDIAN OF MICHIGAN.

Book 2 - pg 190

SEC. 1

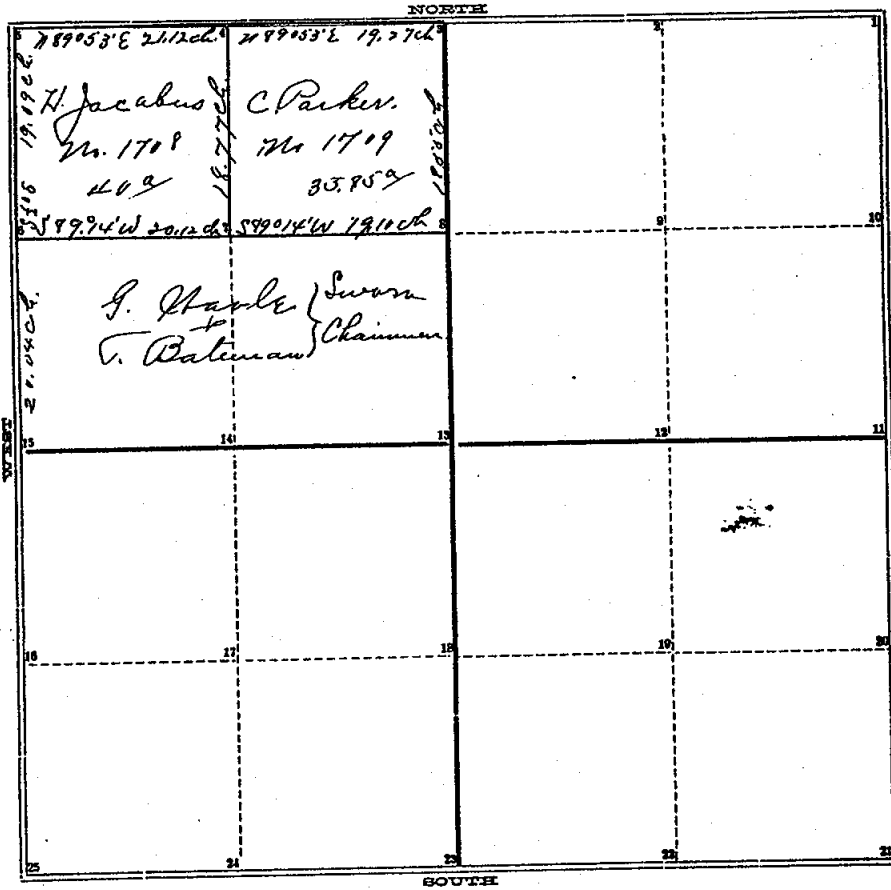

TOWN \_\_\_\_\_ NORTH, RANGE \_\_\_\_\_, MERIDIAN OF MICHIGAN.

- 1
- 2
- 3
- 4
- 5
- 6
- 7
- 8
- 9
- 10
- 11
- 12
- 13
- 14
- 15
- 16
- 17
- 18
- 19
- 20
- 21

24

25





INGHAM COUNTY, MICHIGAN.

TOWN Two NORTH, RANGE Two West, MERIDIAN OF MICHIGAN.

Born by the True Meridian  $N 03^{\circ} E$   
Surveyed and Recorded Dec 7. 1847  
by A. Jackson Co Surveyor

On Apr. 16 1912 I surveyed the S. E.  $\frac{1}{4}$  of Sec. 12  
T 7 N R 7 W. for L. C. Baird & J. W. Eames.  
Found the S.E. corner of Sec. 12 Iron & stone  
Chained north on top line. Dug for the  $8\frac{1}{4}$  foot post  
could find nothing as located it from adjacent corners  
and set Blue stone 2' long J. W.  
S. Maple S-W 60 lbs. B. Oak S-W 79 lbs.  
Found center of Sec. 12 and located No 17  
Chained from S.E. Cor to  $5\frac{1}{4}$  foot and located No 22  
Chained from  $5\frac{1}{4}$  post to center post and located No 18.  
The ran line from No 12 to No 22 and from No 18 to  
No 20 and located No 19.

P. J. Pohl  
C. Surv.