

CERTIFIED BOUNDARY SURVEY

FOR: **STEVE RUST**

LOCATION MAP
(NO SCALE)

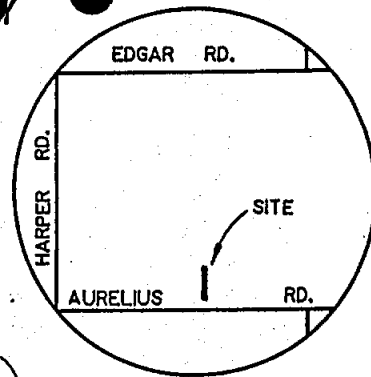

NORTH

NORTH-SOUTH 1/4 LINE OF SECTION 35

CENTER OF SECTION
35, T3N, R2W

SOUTH 1/4 CORNER
SECTION 35, T3N, R2W

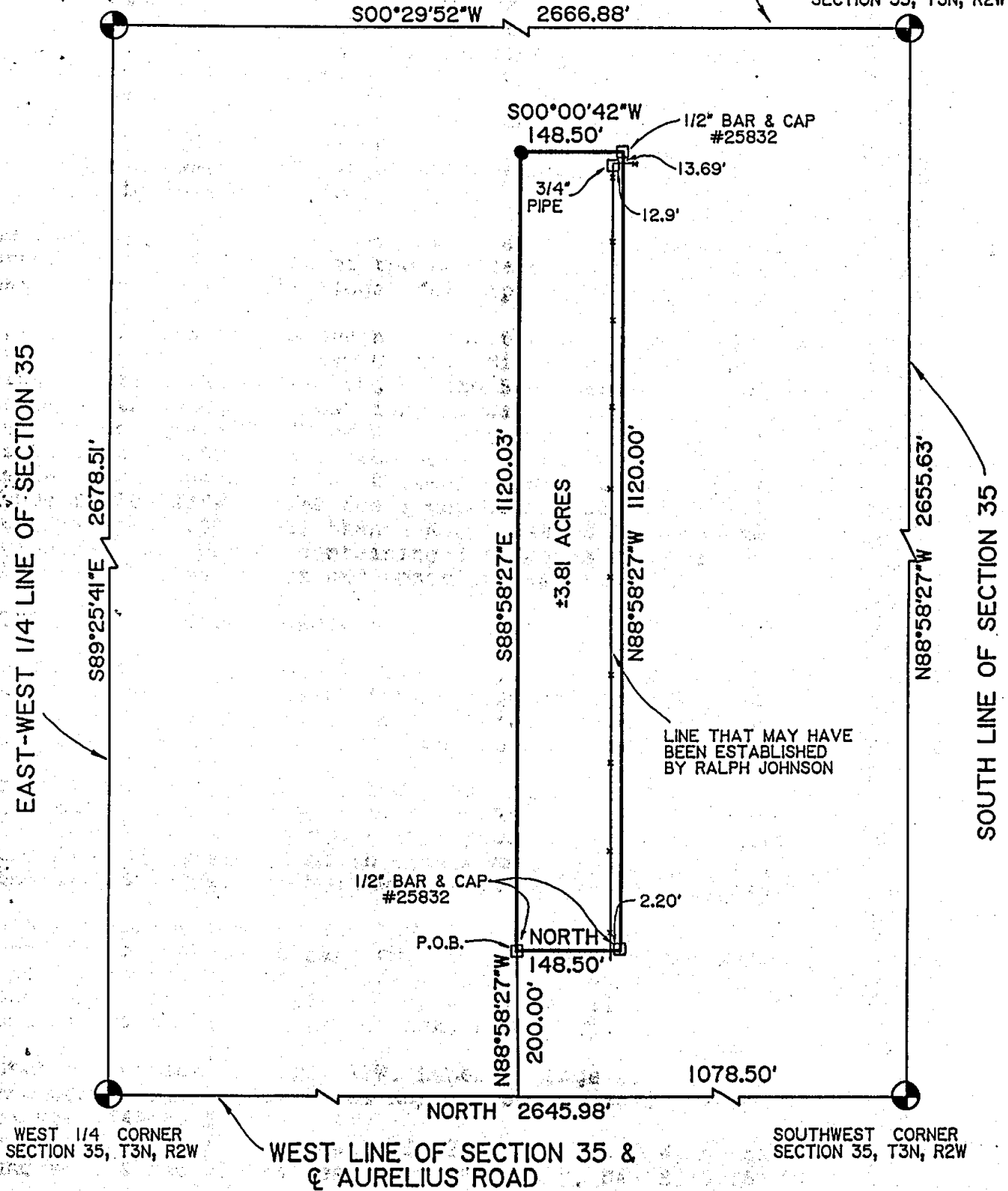

LEGEND

- = SET 1/2" BAR WITH CAP
- = FOUND IRON AS NOTED
- = SURVEY BOUNDARY LINE
- (with break) — = DISTANCE NOT TO SCALE
- (with cross-ticks) — = FENCE

ALL DIMENSIONS ARE IN FEET AND DECIMALS THEREOF.

IMPROVEMENTS NOT SHOWN.

BRYAN LAND SURVEYS, P.C.

6019 Marsh Road

HASLETT, MICHIGAN 48840 Ph. (517) 339-1014

DRAWN BY G J W	SECTION 35, T3N, R2W
FIELD WORK BY J A	JOB NUMBER:
SHEET 1 OF 2	89-B-25003

CERTIFIED BOUNDARY SURVEY

RTIFICATE OF SURVEY:

I hereby certify only to the parties named hereon that we have surveyed a parcel of land within:

A parcel of land in the South 1/2 of the Southwest 1/4 of Section 35, T3N, R2W, Delhi Township, Ingham County, Michigan; the boundary of said parcel being described as commencing at the Southwest corner of Section 35; thence North along the West line of said Section 35 a distance of 1078.50 feet to the point of beginning of this description, thence North continuing along said West line 244.49 feet to the North line of said South 1/2 of the Southwest 1/4; thence S89°12'07"E along said North line 1320.00 feet; thence S00°00'42"W 398.24 feet; thence N88°58'27"W parallel with the South line of said Section 35 a distance of 1120.00 feet; thence North parallel with said West line 148.50 feet; thence N88°58'27"W parallel with said South line 200.00 feet to the point of beginning; said parcel containing 11.30 acres more or less including 0.18 acre more or less presently in use as public right of way; said parcel subject to all easements and restrictions of record.

and that we have found or set, as noted hereon, permanent markers to all corners and angle points of the boundary of the parcel shown hereon and that the more particular legal description of said parcel is as follows:

A parcel of land in The South 1/2 of the Southwest 1/4 of Section 35, T3N, R2W, Delhi Township, Ingham County, Michigan; the boundary of said parcel being described as commencing at the Southwest corner of Section 35; thence North along the West line of said Section 35 a distance of 1078.50 feet; thence S88°58'27"E parallel with the South line of said Section 35 a distance of 200.00 feet to the point of beginning of this description; thence continuing S88°58'27"E parallel with said South line 1120.03 feet; thence S00°00'42"W 148.50 feet; thence N88°58'27"W parallel with said South line 1120.00 feet; thence North 148.50 feet to the point of beginning; said parcel containing 3.81 acres more or less; said parcel subject to all easements and restrictions if any.

WITNESSES TO SECTION CORNERS:

Southwest corner Section 35, T3N, R2W, Liber 2, Page 413.
 Found 1/2" bar 7 feet East of East edge of Aurelius Road.
 Found nail North side power pole, S50°W, 75.90'
 Found nail & washer East side power pole, S05°W, 74.00'

West 1/4 corner Section 35, T3N, R2W, Liber 2, Page 551.
 Found boat spike centerline Aurelius Road.
 Found nail & tag #12034 South side power pole, West, 42.62'
 Found nail & tag #12034 South side anchor post, East 34.16'
 Found nail & tag #12034 Northwest side 40" dead tree, N80°E, 38.72'

South 1/4 corner Section 35, T3N, R2W
 Found 1/2" bar & cap at base corner post fence lines North, South & West.
 Found nail & tag Northwest side 6" Elm, S20°W, 27.11'
 Found nail & tag East side 6" Maple, S25°E, 33.52'
 Found nail & tag East Side 14" Oak, N10°E, 35.64'

Center of Section 35, T3N, R2W, Liber 3, Page 43.
 Found corner post fence lines North & South, East & West
 1/2" bar, N45°E, 1.0'
 Found nail & tag #12034 East side 20" Maple, N50°W, 43.65'
 Found nail & tag #12034 West side 5" Cherry, S45°E, 9.15'

All bearings are derived from the West line of Section 35, which is assumed to bear North.

This survey was performed with an error of closure no greater than a ratio of 1 in 5000.

Larry A. Bryan 617-89
 Larry A. Bryan Date:
 Licensed Land Surveyor No. 25832

BRYAN LAND SURVEYS, P.C.		
6019 Marsh Road		
HASLETT, MICHIGAN 48840		Ph. (517) 339-1014
DRAWN BY	G J W	SECTION 35, T3N, R2W
FIELD WORK BY	J A	JOB NUMBER:
SHEET	2 OF 2	89-B-25003

CERTIFIED BOUNDARY SURVEY

FOR: JIM KELLY

WEST LINE SECTION 35 & \odot AURELIUS RD.

SOUTHWEST CORNER
SECTION 35, T3N, R2W

WEST 1/4 CORNER
SECTION 35, T3N, R2W

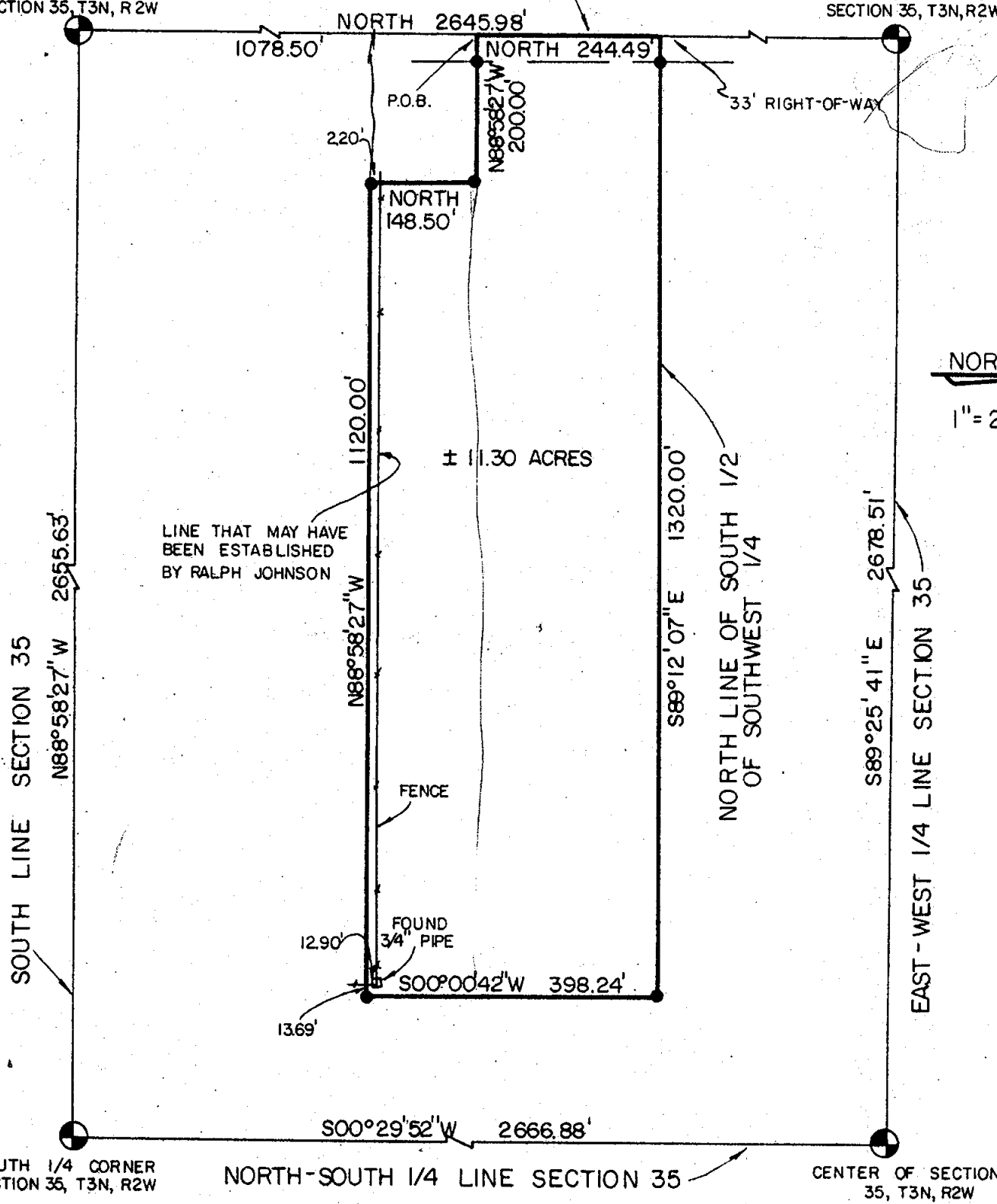

NORTH
1" = 200'

LINE THAT MAY HAVE BEEN ESTABLISHED BY RALPH JOHNSON

± 11.30 ACRES

SOUTH LINE SECTION 35

NORTH LINE OF SOUTH 1/2 OF SOUTHWEST 1/4

EAST-WEST 1/4 LINE SECTION 35

LEGEND

- = SET 1/2" BAR w/CAP
- = SURVEY BOUNDARY LINE
- (with break) — = DISTANCE NOT TO SCALE
- ALL DIMENSIONS IN FEET AND DECIMALS THEREOF.
- IMPROVEMENTS NOT SHOWN

BRYAN LAND SURVEYS, P.C.		
6019 Marsh Road		
HASLETT, MICHIGAN 48840		Ph. (517) 339-1014
DRAWN BY	G J W	SECTION 35, T3N, R2W
FIELD WORK BY	G L V	JOB NUMBER:
SHEET 1	OF 2	84-B-3482

CERTIFIED BOUNDARY SURVEY

CERTIFICATE OF SURVEY:

I hereby certify only to the parties named hereon that we have surveyed a parcel of land within:

The South 1/2 of the Southwest 1/4 of Section 35,
T3N, R2W, Delhi Township, Ingham County, Michigan.

and that we have found or set, as noted hereon, permanent markers to all corners and angle points of the boundary of the parcel shown hereon and that the more particular legal description of said parcel is as follows:

A parcel of land in the South 1/2 of the Southwest 1/4 of Section 35, T3N, R2W, Delhi Township, Ingham County, Michigan; the boundary of said parcel being described as commencing at the Southwest corner of Section 35; thence North along the West line of said Section 35 a distance of 1078.50 feet to the point of beginning of this description; thence North continuing along said West line 244.49 feet to the North line of said South 1/2 of the Southwest 1/4; thence S89°12'07"E along said North line 1320.00 feet; thence S00°00'42"W 398.24 feet; thence N88°58'27"W parallel with the South line of said Section 35 a distance of 1120.00 feet; thence North parallel with said West line 148.50 feet; thence N88°58'27"W parallel with said South line 200.00 feet to the point of beginning; said parcel containing 11.30 acres more or less including 0.13 acre more or less presently in use as public right of way; said parcel subject to all easements and restrictions of record.

WITNESSES:

Southwest corner Section 35, T3N, R2W
Fd. 1/2" bar 7' East of East edge of Aurelius Road, Liber 2 page 413.
Fd. nail North side power pole, S50°W, 75.90'
Fd. nail & washer East side power pole, S05°W, 74.00'

West 1/4 corner Section 35, T3N, R2W
Fd. boat spike centerline Aurelius road, Liber 2 page 551
Fd. nail & tag #12034 South side power pole, West, 42.62'
Fd. Nail & tag #12034 South side anchor post, East 34.16'
Fd. nail & tag #12034 Northwest side 40" dead tree, N80°E, 38.72'

South 1/4 corner Section 35, T3N, R2W
Set 1/2" bar & cap at base corner post fence lines North. South & West.
Set nail & tag Northwest side 6" Elm, S20°W, 27.11'
Set nail & tag East side 6" Maple, S25°E, 33.52'
Set nail & tag East Side 14" Oak, N10°E, 35.64'

Center of Section 35, T3N, R2W
Fd. corner post fence lines North & South, East & West, Liber 3 page 43.
1/2" bar N45°E, 1.0'
Fd. nail & tag #12034 East side 20" Maple, N 50°W, 43.65'
Fd. nail & tag #12034 West side 5" Cherry, S45°E, 9.15'

All bearings are derived from the West line of Section 35, which is assumed to bear North.

This survey was performed with an error of closure no greater than a ratio of 1 in 5000.

Larry A. Bryan 5-16-84

Larry A. Bryan Date:
Registered Land Surveyor No. 25832

BRYAN LAND SURVEYS, P.C.

6019 Marsh Road

HASLETT, MICHIGAN 48840 Ph. (517) 339-1014

DRAWN BY	G J W	SECTION 35, T3N, R2W
FIELD WORK BY	GLV	JOB NUMBER:
SHEET 2 OF 2		84-B-3482