

COUNTY SURVEYOR'S RECORD,

TOWN Two NORTH, RANGE Two West, MERIDIAN OF MICHIGAN.

SEC. 13

B2-p 205

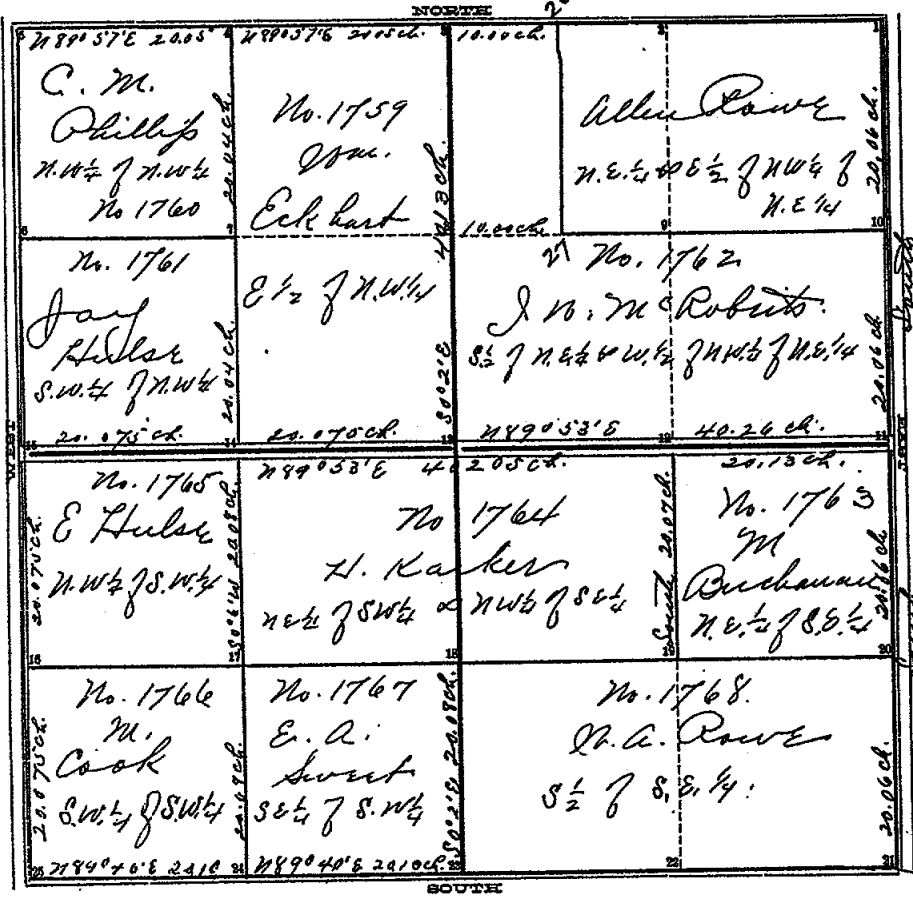

TOWN Two NORTH, RANGE Two West, MERIDIAN OF MICHIGAN.

- 1 Post + a Elm 10 S 73 1/2 W 47
- 1 " " Chestnut 17 N 35 W 68 3/4
- 2
- 3 Tam. Post in Swamp No trees Near
- 4 Surf. Oak Post in Swamp No trees Near
- 5 Surf. Oak Post Under bridge N side Ditch
- 6 Stone in Looking 2 N 57 1/2 W 40
- 6 Chestnut Balsam 12 N 89 E 38 1/2
- 7 Post Sugar 15 S 41 W 41 1/2
- 8
- 9
- +10 Post in Road No trees Marked
- 11 " " Sugar 14 S 74 1/2 W 250 1/2
- 11 " " 18 N 48 1/2 E 145
- 12 Post Bittermit - 16 N 77 1/2 W 106
- 13 In Iron pump act for corner
- 14 Stone + Birch
- 15 Stone
- 15 Chestnut
- 16 Post in center of Road about 7 Wcs S of Ridge
- 17 Post N side of Ditch
- 18 Post in South side of Ditch
- 19 Post in Elm 15 N 40 W 9 1/2
- 19 Ditch " 12 N E 18
- 20 Post in center of Road No trees
- 21 " Apple 9 S 40 1/4 W 85 1/2
- 22
- 22 Post Tany 6 S 88 W 22 1/2
- 22 " Birch 8 S 28 W 6 1/2
- 23 Post No trees Marked
- 25 Stone set for corner
- 26 Surf. Post Elm
- 27 Post in Road No trees Marked

INGHAM COUNTY, MICHIGAN.

TOWN Two North, RANGE Two West, MERIDIAN OF MICHIGAN.

Survey of Section No Thirteen in Township No Two North of Range No Two West being divided as represented by the plat, in which the names of owners, the bearings and distances of lines surveyed, and letters of reference to line and corners are respectively given

Application for this survey was made by C. M. Phillips, Ed. Hulsh, John M. McRoberts, Herbert Kecker, J. Hulsh, Wm Eckhart E. A. Sweet & Buchanan

E. A. Sweet & Wm Eckhart were duly sworn as chain men. (See below plat)

The corner (1) was located from the corner of sections 7 and 8) of Veray being 53 links therefrom. (21) was entirely gone and was made by running the line between sections (8) and (10) of Veray from the south west corner of the S. E 1/4 N. W. 1/4 of Sect. (18) (See Lib. Page 264) making the corner (21) 35 links north of the intersection of this line with the township line. (11) was made equidistant between (1) and (21). (6) was made in the survey of the north east 1/4 of section (4) Aug 15, 1879.

Run by the County Meridian Val 10 20' E.

Surveyed Feb 14<sup>th</sup>, 15<sup>th</sup> & 16<sup>th</sup> 1882

Recorded Feb 18<sup>th</sup> 1882

by A. P. Drake, Co. Surveyor.

+ (10) was found and a gas pipe and stone corner made Ebn 8 75 1/2 E Falls Ebn 10 7 83 3/4 E 25 1/2 W. A. Rowe Nov. 13<sup>th</sup> 1896.

COUNTY SURVEYOR'S RECORD,

TOWN Five NORTH, RANGE Two West, MERIDIAN OF MICHIGAN.

B4-P47

SEC. Thirteen

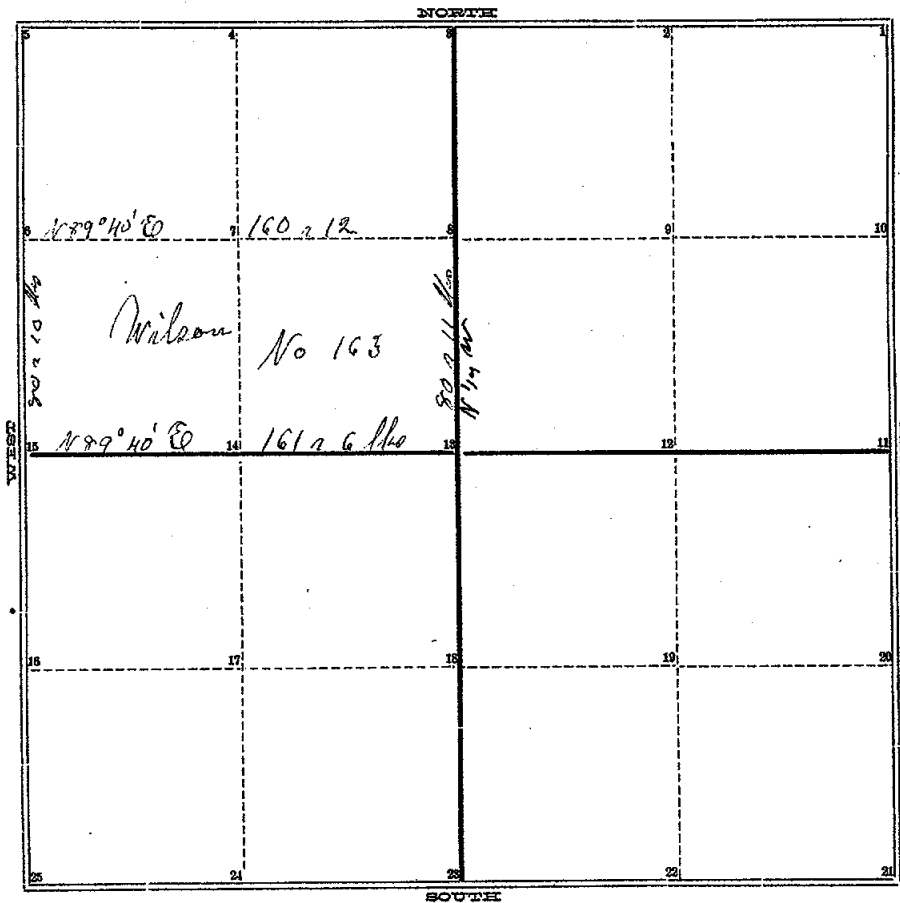

Page 46 of 1

TOWN Five NORTH, RANGE Two West, MERIDIAN OF MICHIGAN.

- |    |                                    |
|----|------------------------------------|
| 1  | 24                                 |
| 2  | 25                                 |
| 3  |                                    |
| 4  |                                    |
| 5  | Sugar 12 m S 26 1/2 E 16 lks       |
| 6  | Buck 16 m N 46 1/2 W 28 lks        |
| 7  |                                    |
| 8  | Ironwood 6 m N 19 1/2 E 22 1/2 lks |
| 9  | Sugar 18 m S 53 E 31 lks           |
| 10 |                                    |
| 11 |                                    |
| 12 | Buck 13 m N 85 3/4 W 16 lks        |
| 13 | Buck 14 m N 65 E 25 lks            |
| 14 |                                    |
| 15 | Jamrach 12 m N 75 W 11 lks         |
| 16 | Jamrach 7 m N 54 E 18 lks          |
| 17 |                                    |
| 18 |                                    |
| 19 |                                    |
| 20 |                                    |

## INGHAM COUNTY, MICHIGAN.

TOWN *Two* NORTH, RANGE *Three West*, MERIDIAN OF MICHIGAN.

Run by the True Meridian No. 3482  
Surveyed and recorded July 7<sup>th</sup> 1841  
by A Jackson Co Surveyor

A-53

COUNTY SURVEYOR'S RECORD,

TOWN *See* NORTH, RANGE *See West*, MERIDIAN OF MICHIGAN.

SECTION

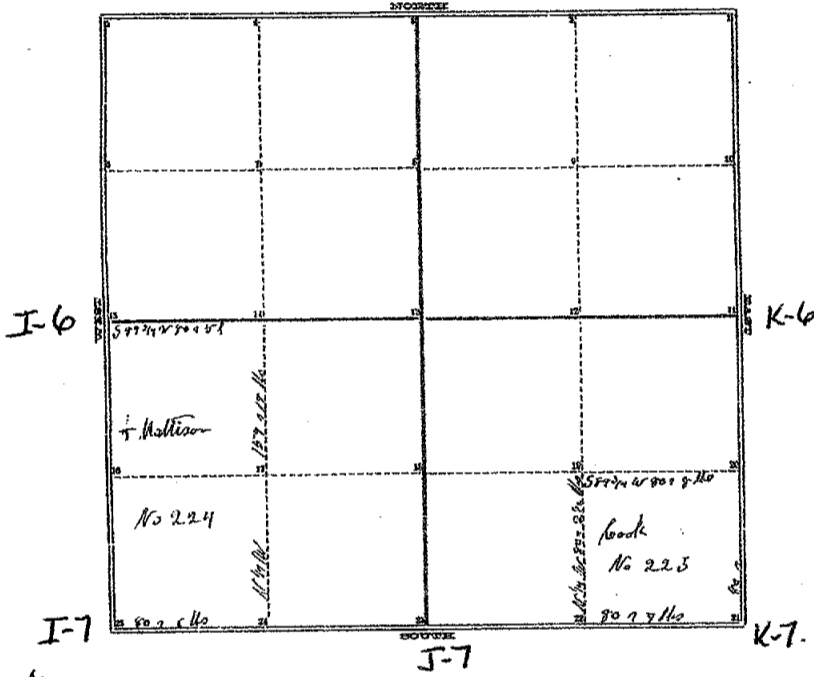

Page 52 of 1

TOWN *See* NORTH, RANGE *See West*, MERIDIAN OF MICHIGAN.

- 1
- 2
- 3
- 4
- 5
- 6
- 7
- 8
- 9
- 10
- 11
- 12
- 13
- 14
- 15
- 16
- 17
- 18
- 19
- 20
- 21
- 22
- 23

Book 12 - 4026 to 3740  
 Book 13 - 4026 to 4740  
 Supp 25 - 5054 to 5194  
 J-7 26 Book 22 - 5810 to 1740

I-6

K-7

Run by the True Meridian Nov 3<sup>rd</sup> 1860  
 Surveyed and Recorded March 11<sup>th</sup> 1862  
 by A. Jackson Co. Surveyor

13 or 14 - 4026 to 5124  
 14 1/2 - 4026 to 4740  
 15 Book 25 - 5054 to 5194  
 18 Book 25 - 5054 to 5194  
 19 Book 25 - 5054 to 5194  
 20 Jan 12 - 4026 to 4740  
 21 Co 16 - 5750 to 1040  
 22 Co 18 - 5410 to 1840

4-210

COUNTY SURVEYOR'S RECORD,

TOWN *Doer* NORTH, RANGE *Doer* *West*, MERIDIAN OF MICHIGAN.

SEC. 12

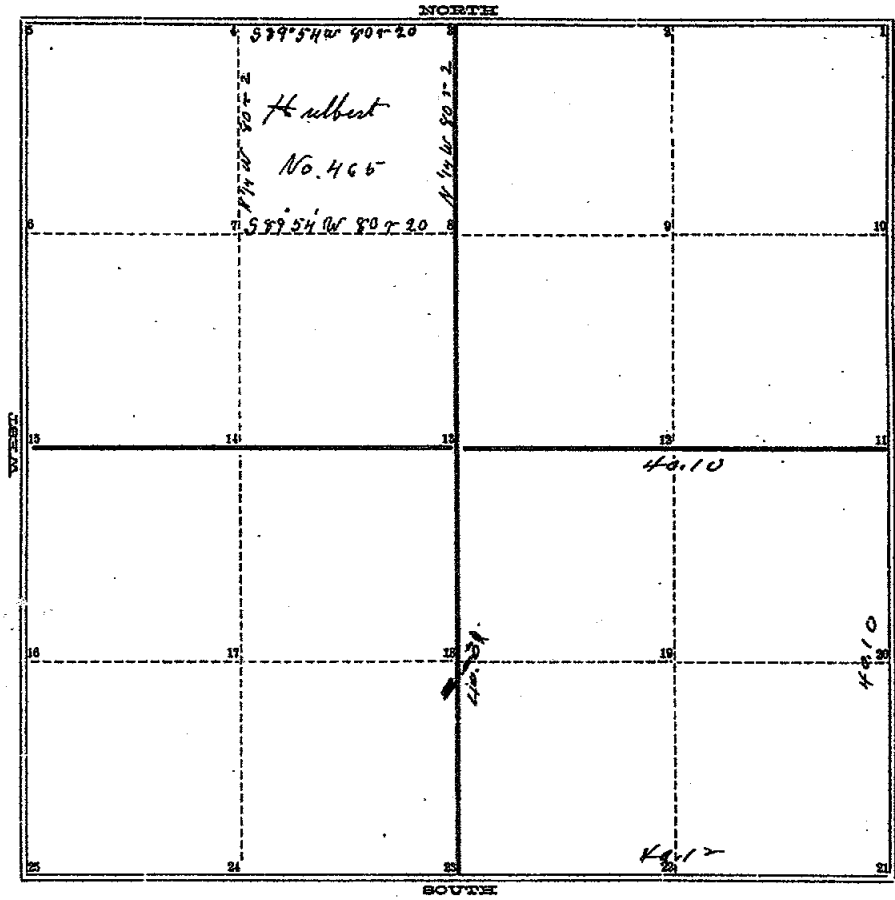

*P. 40.10*

TOWN *Doer* NORTH, RANGE *Doer* *West*, MERIDIAN OF MICHIGAN.

- |    |    |
|----|----|
| 1  | 24 |
| 2  | 25 |
| 3  |    |
| 4  |    |
| 5  |    |
| 6  |    |
| 7  |    |
| 8  |    |
| 9  |    |
| 10 |    |
- 2 *Beach 12 S 28 E 4*  
 3 *Doer N 52 W 34*  
*Beach 20 S 11 1/2 E 27*  
 4 *Butternut 20 S 46 W 8*  
 6 *Beach 22 N 5 1/4 E 14 1/4*  
 7 *Beach 9 S 40 1/4 E 34*  
*W. Ash 9 S 80 1/4 E 11 1/2*  
 8 *Sugar 10 S 37 1/2 W 23 1/2*

## INGHAM COUNTY, MICHIGAN.

TOWN Two NORTH, RANGE Two West, MERIDIAN OF MICHIGAN.

Run by the True Meridian  $N 3^{\circ} E$   
 Surveyed and Recorded Dec 7. 1847  
 by A. Jackson Co Surveyor

On Apr. 16 1912 I surveyed the S. E.  $\frac{1}{4}$  of Sec. 12  
 T 7 N R 2 W. for L. C. Baird & J. W. Eames.

Found the S.E. corner of Sec. 12 Iron Strains good  
 Chained north on top line. Dug for the  $E \frac{1}{4}$  post but  
 could find nothing so located it from adjacent corners  
 and set Blue stone 2' long f. w.

S. Maple S-W 60 lbs. B. Ash S-W 79 lbs.  
 Found center of Sec. 12 and located No 17  
 Chained from N.E. Cor to S  $\frac{1}{4}$  post and located No 22  
 Chained from S  $\frac{1}{4}$  post to center post and located No 18.  
 The ran lines from No 12 to No 22 and from No 18 to  
 No 20 and located No 19.

R. J. Pohl  
 C. Surv.

COUNTY SURVEYOR'S RECORD,

TOWN *Law* NORTH, RANGE *D* WEST, MERIDIAN OF MICHIGAN.

SEC. 24

B4-p257

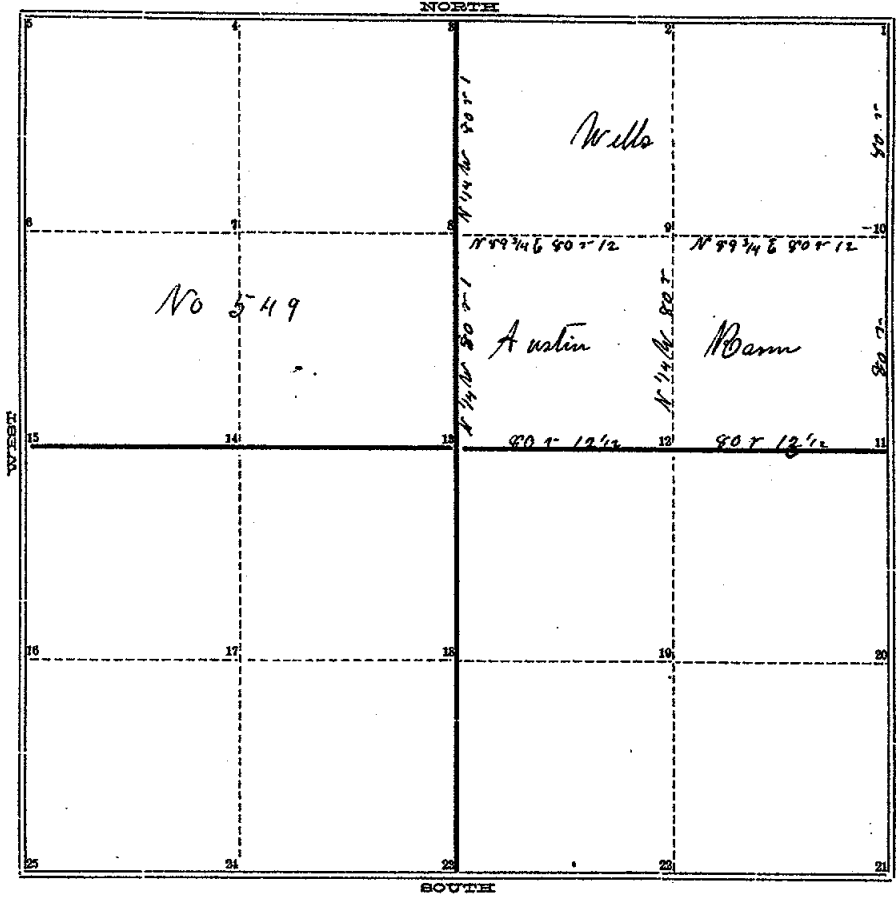

P 89 Vol 2

TOWN *Law* NORTH, RANGE *D* WEST, MERIDIAN OF MICHIGAN.

- B 1 Sugar 10 N 32 W 25  
Beck 9 S 43 1/2 W 25
- 2 Jan 12 S 76 W 42 1/2
- a 3 Do 10 S 66 E 6
- 4
- 5
- 6
- 7 Elm 7 S 5 E 4 1/2
- F 8 Do 5 N 42 E 27  
Beck 10 S 11 1/2 W 15
- d 9 Do 9 N 4 1/2 E 11  
Beck 16 S 73 3/4 W 28
- C 10 Do 20 N 23 W 44  
Willow 5 N 56 W 109
- H 11 Do 5 S 38 1/2 W 73  
Elm 12 S 3 W 32
- b 12 Jan 9 S 34 W 49  
Maple 16 N 24 W 29
- F 13 Sugar 9 S 19 W 81

24  
25

- 14
- 15
- 16
- 17
- 18
- 19
- 20
- 21

INGHAM COUNTY, MICHIGAN.

251

TOWN *Two* NORTH, RANGE *Two* ~~West~~, MERIDIAN OF MICHIGAN.

Run by the true Meridian  $N 3^{\circ} E$   
Surveyed by A Jackson

1850  $\pm$