

COUNTY SURVEYOR'S RECORD,

TOWN *Town* NORTH, RANGE *Range* East, MERIDIAN OF MICHIGAN.

Sec 19

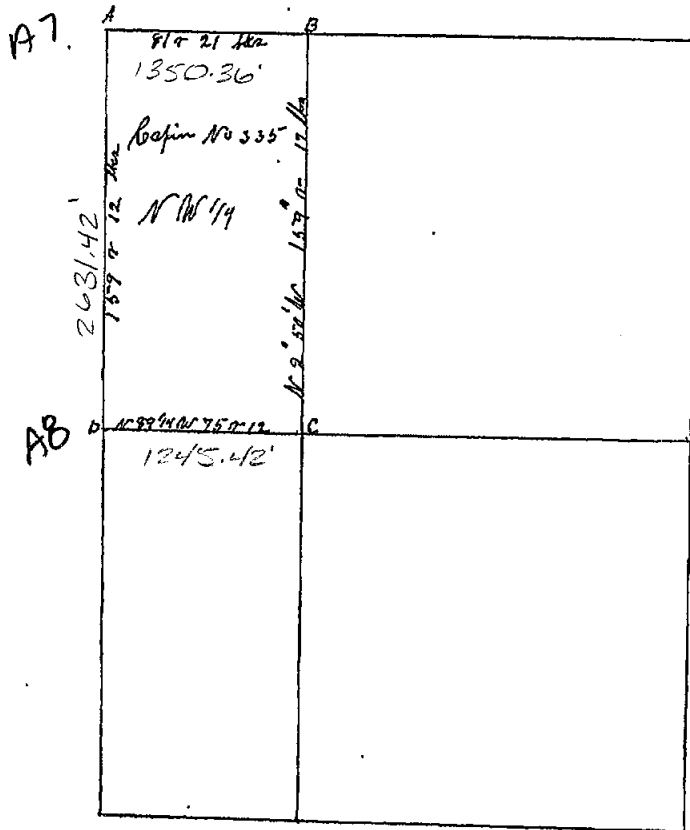

P201 Wd1

TOWN *Town* NORTH, RANGE *Range* East, MERIDIAN OF MICHIGAN.

- 1
- 2
- 3
- 4
- 5
- 6
- 7
- 8
- 9
- 10
- 11
- 12
- 13
- 14
- 15
- 16
- 17
- 18

24
25
A7. A NW Oak 16 N 29 E 100
D O 30 N 88 E 99
B Oak 36 S 13 1/2 E 15
B NW Oak 22 N 78 W 27
C NW Oak 12 N 5 W 36 1/2
D O 16 N 52 3/4 W 28
NW Oak 12 S 76 1/2 W 25 3/4
AB D O 24 N 7 W 52

A. Jackson - County Surveyor
5/20/1945

INGHAM COUNTY, MICHIGAN.

TOWN *Jan* NORTH, RANGE *Sec* East, MERIDIAN OF MICHIGAN.

Run by the true Meridian Var $3\frac{1}{2}$ E
Revised and Recorded May 20th 1846
by A Jackson Geo Surveyor

COUNTY SURVEYOR'S RECORD,

TOWN Oshtemo NORTH, RANGE One East, MERIDIAN OF MICHIGAN.

SEC. Twenty

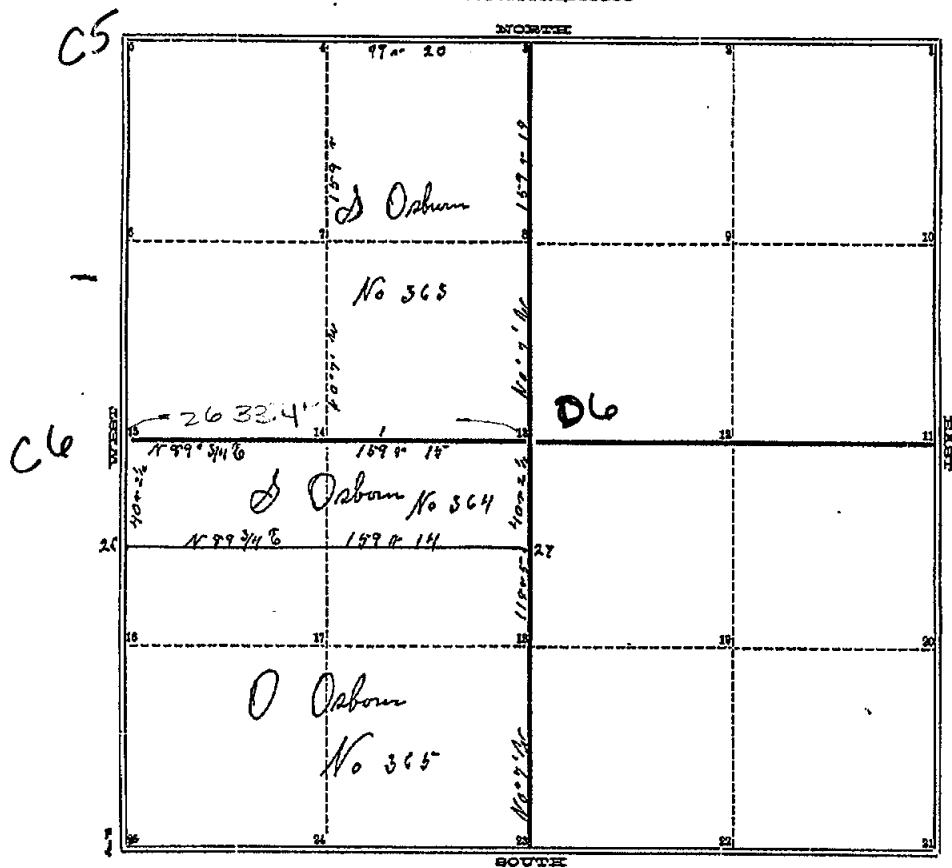

Page 79 cont

TOWN Oshtemo NORTH, RANGE One East, MERIDIAN OF MICHIGAN.

- 1 Maple 9 in. S 67 1/2 E 15 ft
- 1 R Oak 7 in. S 65 E 29 1/2 ft
- 2 Stake - No trees
- 3 Original witness standing 1906
- 3 W Oak 20 in S 61 E 31 1/2 ft
- 4 G Oak 14 in S 20 W 32 1/2 ft
- 5
- 6
- 7
- 8
- 9
- 10
- 11
- 12 W Oak 20 N 39 W 35 ft
- 13 Maple West 2 1/4
- 13 Oak 10 S 77 E 17 ft
- 14 Do 6 S 50 1/2 W 10 ft
- 14 W Oak 17 N 10 W 9 ft
- 15 Do 15 S 13 1/4 24 Cle
- 16
- 17
- 18 Stake - No trees
- 19
- 20
- 21
- 22 W Oak 10 N 5 1/2 W 5 ft
- 23 Do 8 N 64 W 33 ft
- 24 Maple 12 N 77 1/2 E 27 1/2 ft
- 24 Do 18 S 62 E 48 ft
- 25 W Oak 12 N 41 W 53 ft
- 26 W Oak 20 S 69 E 34 ft
- 26 W Oak 40 S 81 W 58 ft
- 27 G Oak 8 N 33 W 22 ft

A. Jackson - Co. Surveyor
11/28/1845

INGHAM COUNTY, MICHIGAN.

TOWN *One* NORTH, RANGE *One East*, MERIDIAN OF MICHIGAN.

Run by the true Meridian Nov 5/6
Surveyed and Reconned Nov 28th 1845
by A Jackson Co Surveyor

1-2-3-13-18 Remarked 1906 W Leach

COUNTY SURVEYOR'S RECORD,

TOWN One NORTH, RANGE One East, MERIDIAN OF MICHIGAN.

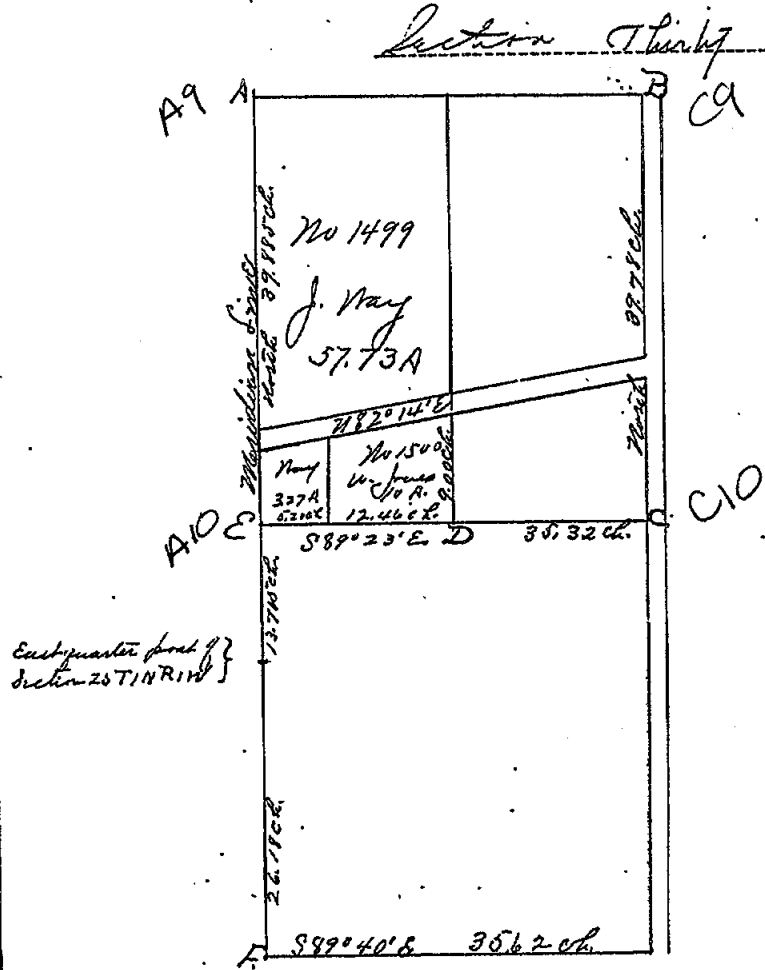

Page 125, Vol. 3

TOWN _____ NORTH, RANGE _____, MERIDIAN OF MICHIGAN.

- 1
- 2
- 3
- 4
- 5
- 6
- 7
- 8
- 9
- 10
- 11
- 12
- 13
- 14
- 15
- 16
- 17
- 18
- 19

24
25

County Surveyor Notes
 Feb 12-13, 1877
 A. P. Drake
 Book 3 page 23

INGHAM COUNTY, MICHIGAN.

TOWN One NORTH, RANGE One East, MERIDIAN OF MICHIGAN.

Survey of the west half of the north half of section Thirty Town One North of Range One East as represented by the plat, the scale to which it is drawn is 10 chains to one inch, in which the names of owners, the number of acres owned by each, the bearings and lengths of the lines surveyed, and the relative position in the section being letters of reference to the corners are respectively given. The highways are shown by the red lines.

The corners are described as follows.

Found one of the bearing trees blown over and what appeared to be the remains of the other and located the corner as near as it could be from the evidence. New bearing Ironwood 5 in diam bears N64W 34 lks. dist.

B. Ash	8	"	"	"	S 74 1/2 W 22 1/2
a stone for a Hickory	6	in diam	bears	N 86 W 49 1/2 lks	dist
B. Waln. 6	"	"	"	"	S 34 3/4 W 7 1/2
B. Just	"	"	"	"	S 51 W 44 1/2
"	"	"	"	"	N 56 E 136 3/4
"	"	"	"	"	No bearings
"	"	"	"	"	S 8 1/2 W 144 1/2
"	"	"	"	"	N 3 1/2 W 13
B. Wal. 8	"	"	"	"	S 70 E 27 1/2

The bearing of the road was not taken but was found by calculation to be N 78 2/3 E and is probably very near right.

* This corner was extinct and was reestablished according to law Run by the true Meridian Mag. Var 1055 East Surveyed Feb 12th & 13th 1877 for those named in the plat by A.P. Drake Co. Surveyors. Recorded Feb. 21, 1877.

STATE OF MICHIGAN, }
 COUNTY OF INGHAM, }

Received for Record this 14th day of Dec. A. D. 1901, at 2 o'clock P. M.
 F. A. Lester, Register of Deeds.

COPY OF MINUTES OF SURVEY.

Parcel of Land in Section 30, Town 1 North, Range 1 East Meridian of Michigan.

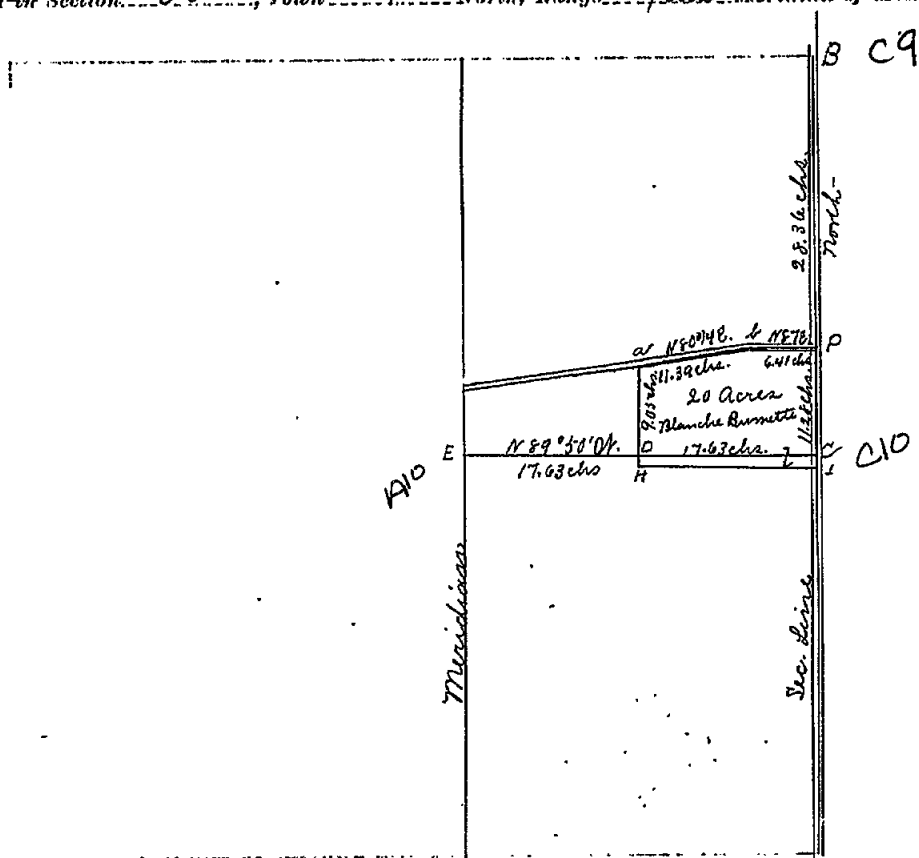

- C9 B. Old post of resurvey by Drake No. 1500
 Dick 60 N. 86° N. 49 1/2 l.
- C10 C. Stumps of O.C. Resurvey, good, set stone and crockery, f. w.
 N. Oak 8, N. 19 1/2 N. 78 1/2 l. and C. Oak 6, S. 16° N. 89 1/2 l. f. w.
- D. Not set.
- A10 E. Stumps, Resurvey good Traces O.P.F.
 N. Oak 6 S. 87° E. 12 l. and B. Oak 4, N. 74 1/2° N. 7 l.
- H. a post 89 1/2 links South of "D"
- I. A post 89 1/2 links South of "E"
- a Not set
- b Not set.
- P. Post Dick 10; N. 58 1/2 N. 52 1/2 l.
 Do 10, S. 47 1/2° N. 76 1/2 l.

magnetic variation of 10' West was allowed.

"E" "C" is E. & N. 1/4 line

County Surveyor Notes
 Nov. 15-16, 1901
 E. A. Calkins

MINUTES OF SURVEY [Concluded]

STATE OF MICHIGAN, }
COUNTY OF INGHAM, } ss.

Do Hereby Certify that I did, on the application of C. A. Calkins County Surveyor of said County,
George A. Vicary

Section 20 in the Township of Bunkerhill survey parcel, as platted hereon, on Town 1 North Range 1E
on November 15 and 16 1901, and the following persons acted as chainmen, first being duly sworn, to-wit:
John A. Vicary David Burnett

And I Further Certify that I have compared the foregoing copy with the original minutes made by me at the time of the survey, and that it is a full and true copy of the minutes of such survey, which minutes give the magnetic variation at the initial point of the survey.

C. A. Calkins

County Surveyor