

CERTIFICATE OF SURVEY

Surveyed for Gordon E. Lantz
 1800 W. Fitchburg Rd.
 Leslie, Mi. 49251

Revised Dec. 10, 1988
 (see note)
 scale 1"=2640'

Survey of Parcels A, B, C & D
 Above Parcels located in the S 1/2 of the
 SW 1/4 of Section 22, lying East of
 Williamston Road.

I HEREBY CERTIFY -- that I have surveyed
 and mapped the land shown below. The ratio
 of closure on the unadjusted field traverse
 for this survey was 1/23,400', and all the
 requirements of P.A. 132 of 1970 have been
 complied with.

The Bearings used for this survey are based on the
 N & S 1/2 line of Section 22 as established by a survey
 by Wachtenew Eng. in 1972. The Bearing from the S 1/2 Cor.
 to the N 1/2 Cor. being N.00° 05' W.

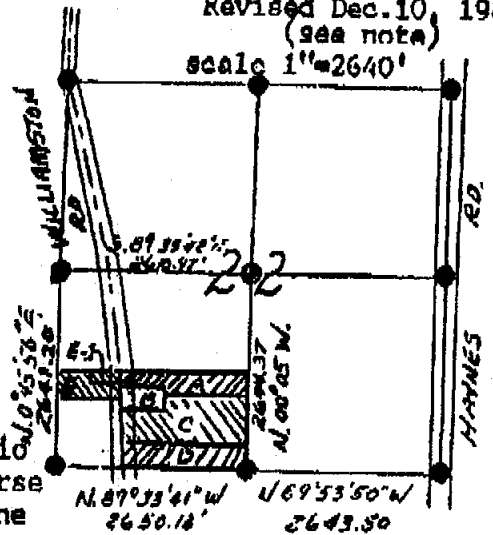

LOCATION MAP
 Section 22
 T.1 N., R.1 E.
 Bunker Hill Township
 Ingham County
 Michigan

NORTH
 scale 1"= 300'



W 1/2 Corner
 Section 22

LEGEND

- = Section Corner, 1/4 Corner or Center of Section 22
- = 1/2"x18" rebar set with GAF #18657 cap set
- +— = Existing fence line

- Center of Section Iron Pipe
- 18" Walnut S.10°W 28'
- 10" Ash N.10°E. 44.53'
- Fence Post E. 12.3'

(Note- Drawing revised to show proposed location of Parcels "E" & "E-1")

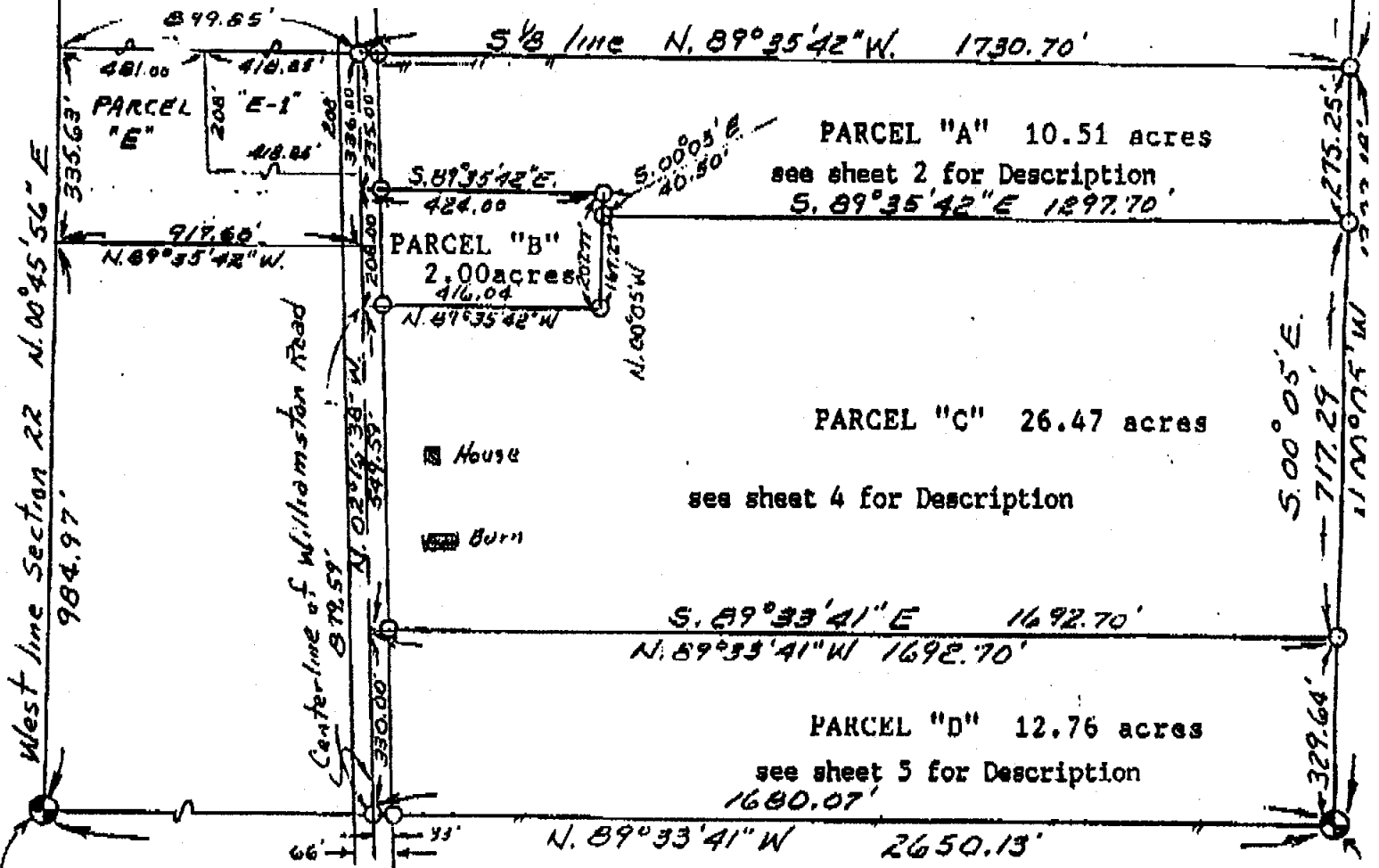

SW Corner of Section 22
 Set 1/2"x18" capped rebar
 60" W, oak W. 75.2' to n&w S. side
 26" Maple N.80°W. 10.3' to n&w on S. side
 Corner is on top of S. Ditch Bank
 c/l E-W Ditch is North 10'
 E&W fence S. 1.5'

S 1/2 Corner of Section 22
 Iron Pipe
 20" Hick. N.60°W. 29.45'
 40" W. Oak S.70°W. 23.72'
 Fence Corner West 22.5'

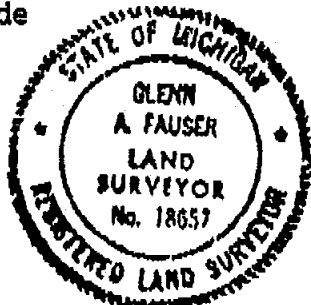

Glenn A. Fauser
 2567 W. Baseline Rd
 Leslie, Mi. 49251
 July, 1988

N 1/4 COR.
IP in Manu Box
Sec 21

