

LAND CORNER RECORDATION CERTIFICATE
Filing Requirement of Act 74, Mich. P.A. 1970

FILED

For corners in

Ingham
(County)

Located in:

Corner Code --#

- | | | |
|---------------------------------------|-------------------------|------------|
| 1. Public Land Survey | T <u>IN</u> R <u>1E</u> | <u>E-7</u> |
| | T <u>IN</u> R <u>1E</u> | <u>G-8</u> |
| | T _____ R _____ | _____ |
| | T _____ R _____ | _____ |
| 2. Property Controlling in Section | S _____ T _____ R _____ | _____ |
| | S _____ T _____ R _____ | _____ |
| 3. Miscellaneous Property in Sec. | S _____ T _____ R _____ | _____ |
| | S _____ T _____ R _____ | _____ |
| 4. Lot No. _____, Recorded Plat _____ | | |
| 5. Private Claims _____ | | |

AUG 2 4 14 PM '90

REGISTER OF DEEDS
Russ Johnson
INGHAM COUNTY MICH.

Register of Deeds Stamp & File Number

I, Ronnie M. Lester, in a field survey on July 13, 1990, 19____, do hereby certify that under requirements of P.A. 74, Michigan P.A. of 1970, the corner points mentioned in lines 1 and 2 above were in conformance with regulations and rules therefore as required in the current manual of survey instructions of the United States Department of the Interior, Bureau of Land Management or by a decree of a Court of Law and/or that the corner points mentioned in lines 3, 4 and 5 above were in conformance with the rules of the Michigan Board of Land Surveyors or by a Decree of a Court of Law, established, re-established, monumented, re-monumented, recovered, found as expressed below:

NOTE: Not more than 4 corners, all in the same town and range, may be recorded on this certificate.

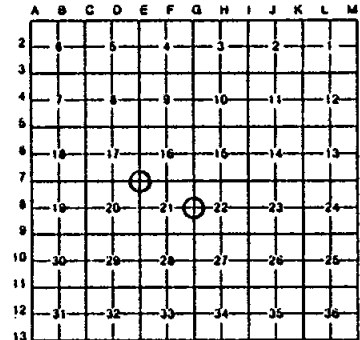

A. Description of original monument and accessories and/or subsequent restoration:

- E-7 GLO information indicates set 40 chains North of West 1/4 Corner with witnesses: W.O. 16" S11°W 71 links, and 30" elm S36°E 44 links. A Jackson, County Surveyor, in V1, P114 dated 11/23/1841 called for corner with same witnesses as GLO. Also called for corner in V2, P202 dated 5/15/1854.
- G-8 GLO information indicates corner established 40 chains North of SE corner with witnesses: W.O. 18" N44°W 66links and B.O. 13" S82°E, 79 links. A. Jackson, County Surveyor, called for corner in survey dated 11/23/1841. Same witnesses as GLO. record. Also County Surveyor records show corner used 9/03/1888 with witnesses: 12" cherry N84°W 43 links and 10" cherry N35°W, 104 links

B. Description of corner evidence found and/or method applied in restoring or reestablishing corner:

- E-7 Found 1" pipe 6' South of centerline of drain as called for in survey by M. Fouty as recorded in Liber 4, Page 613 of Ingham County Survey Records. Corner falls 2' West of North-South fence line. Measured East, 2645.4; South, 2622.7'; and Fouty indicates West, 2636.2'
- G-8 Found 1/2" bar and cap #18657 GAF in old East-West fence line in circle of stones. Measured West 5321.21 and Fauser indicates 2641.2' South. Accepted as perpetuated location of original corner.

C. Description of monument for corner and accessories established to perpetuate locating the position of the corner:

- E-7 1" pipe as described above on South ditch bank. P4-75-14-E7 A-4165
Set nail and tag in North side 12" cottonwood, 290° az., 6.6'
Set nail and tag in East side 12" oak, 356° az., 17.2'
Set nail and tag in East side 10" oak, 358° az., 25.6'
Set nail and tag in North side 8" pignut, 273° az., 10.2'
- G-8 1/2" bar and cap #18657 GAF as described above. P5-21-53-G8 A-4165
Set nail and tag in North side 15" twin cherry 102° az., 6.0'
Set nail and tag in South side 10" twin cherry, 64° az., 27.5'
Set nail and tag in West side 10" crab apple, 344° az., 34.0'
Set nail and tag in South side 18" cherry, 270° az., 10.2'

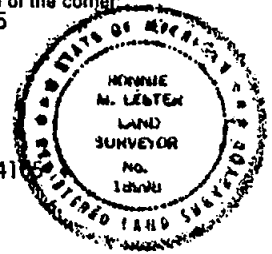

Signed by Ronnie M. Lester Date July 23, 1990
Surveyor's Michigan License No. 18998

LAND CORNER RECORDATION CERTIFICATE
Filing Requirement of Act 74, Mich. P.A. 1970

FILED

For corners in

<u>Ingham</u> (County)	Located In:	Corner Code #:
1. Public Land Survey	T <u>IN</u> R <u>1E</u>	<u>E-7</u>
	T <u>IN</u> R <u>1E</u>	<u>G-8</u>
	T _____ R _____	_____
	T _____ R _____	_____
2. Property Controlling in Section	S _____ T _____ R _____	_____
	S _____ T _____ R _____	_____
3. Miscellaneous Property in Sec.	S _____ T _____ R _____	_____
	S _____ T _____ R _____	_____
4. Lot No. _____, Recorded Plat _____		
5. Private Claims _____		

AUG 2 4 14 PM '90

REGISTER OF DEEDS
Ronnie M. Lester
INGHAM COUNTY, MICH.

Register of Deeds Stamp & File Number

I, Ronnie M. Lester, in a field survey on July 13, 1990, 19____, do hereby certify that under requirements of P.A. 74, Michigan P.A. of 1970, the corner points mentioned in lines 1 and 2 above were in conformance with regulations and rules theretofore as required in the current manual of survey instructions of the United States Department of the Interior, Bureau of Land Management or by a decree of a Court of Law and/or that the corner points mentioned in lines 3, 4 and 5 above were in conformance with the rules of the Michigan Board of Land Surveyors or by a Decree of a Court of Law; established, re-established, monumented, re-monumented, recovered, found as expressed below:

	A	B	C	D	E	F	G	H	I	J	K	L	M
2	6	5	4	3	2	1							
3													
4	7	8	9	10	11	12							
5													
6	18	17	16	15	14	13							
7													
8	19	20	21	22	23	24							
9													
10	30	29	28	27	26	25							
11													
12	31	32	33	34	35	36							
13													

NOTE: Not more than 4 corners, all in the same town and range, may be recorded on this certificate.

A. Description of original monument and accessories and/or subsequent restoration:

- E-7 GLO information indicates set 40 chains North of West 1/4 Corner with witnesses: W.O. 16" S11°W 71 links, and 30" elm S36°E 44 links. A Jackson, County Surveyor, in V1, P114 dated 11/23/1841 called for corner with same witnesses as GLO. Also called for corner in V2, P202 dated 5/15/1854.
- G-8 GLO information indicates corner established 40 chains North of SE corner with witnesses: W.O. 18" N44°W 66 links and B.O. 13" S82°E, 79 links. A Jackson, County Surveyor, called for corner in survey dated 11/23/1841. Same witnesses as GLO. record. Also County Surveyor records show corner used 9/03/1888 with witnesses: 12" cherry N84°W 43 links and 10" cherry N35°W, 104 links

B. Description of corner evidence found and/or method applied in restoring or reestablishing corner:

- E-7 Found 1" pipe 6' South of centerline of drain as called for in survey by M. Fouty as recorded in Liber 4, Page 613 of Ingham County Survey Records. Corner falls 2' West of North-South fenceline. Measured East, 2645.4; South, 2622.7'; and Fouty indicates West, 2636.2'
- G-8 Found 1/2" bar and cap #18657 GAF in old East-West fence line in circle of stones. Measured West 5321.21 and Fauser indicates 2641.2' South. Accepted as perpetuated location of original corner.

C. Description of monument for corner and accessories established to perpetuate locating the position of the corner:

- E-7 1" pipe as described above on South ditch bank. P4-75-14-E7 A-4165
 - Set nail and tag in North side 12" cottonwood, 290° az., 6.6'
 - Set nail and tag in East side 12" oak, 356° az., 17.2'
 - Set nail and tag in East side 10" oak, 358° az., 25.6'
 - Set nail and tag in North side 8" pignut, 273° az., 10.2'
- G-8 1/2" bar and cap #18657 GAF as described above. P5-21-53-G8 A-41
 - Set nail and tag in North side 15" twin cherry 102° az., 6.0'
 - Set nail and tag in South side 10" twin cherry, 64° az., 27.5'
 - Set nail and tag in West side 10" crab apple, 344° az., 34.0'
 - Set nail and tag in South side 18" cherry, 270° az., 10.2'

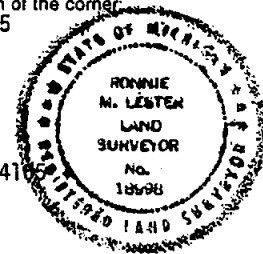

Signed by Ronnie M. Lester Date July 23, 1990
 Surveyor's Michigan License No. 18998

LAND CORNER RECORDATION CERTIFICATE
Filing Requirement of Act 74, Mich. P.A. 1970

FILED

For corners in

<u>Ingham</u> (County)	Located In:	Corner Code #
1. Public Land Survey	T <u>1N</u> R <u>1E</u>	<u>E-9</u>
	T <u>1N</u> R <u>1E</u>	<u>E-8</u>
	T _____ R _____	_____
	T _____ R _____	_____
2. Property Controlling in Section	S _____ T _____ R _____	_____
	S _____ T _____ R _____	_____
3. Miscellaneous Property in Sec.	S _____ T _____ R _____	_____
	S _____ T _____ R _____	_____
4. Lot No. _____, Recorded Plat _____		
5. Private Claims _____		

AUG 2 4 14 PM '90

REGISTER OF DEEDS
Ronnie M. Lester
INGHAM COUNTY, MICH.

Register of Deeds Stamp & File Number

A	B	C	D	E	F	G	H	I	J	K	L	M
2	8	5	4	3	2							
3												
4	7	8	9	10	11	12						
5												
6	18	17	16	15	14	13						
7												
8	19	20	21	22	23	24						
9												
10	30	29	28	27	26	25						
11												
12	31	32	33	34	35	36						
13												

I, Ronnie M. Lester, in a field survey on July 24, 19 90, do hereby certify that under requirements of P.A. 74, Michigan P.A. of 1970, the corner points mentioned in lines 1 and 2 above were in conformance with regulations and rules therefore as required in the current manual of survey instructions of the United States Department of the Interior, Bureau of Land Management or by a decree of a Court of Law and/or that the corner points mentioned in lines 3, 4 and 5 above were in conformance with the rules of the Michigan Board of Land Surveyors or by a Decree of a Court of Law; established, re-established, monumented, re-monumented, recovered, found as expressed below:

NOTE: Not more than 4 corners, all in the same town and range, may be recorded on this certificate.

A. Description of original monument and accessories and/or subsequent restoration:

E-9 T.J. Brown utilized this corner 2/10/1848 in Survey by County surveyor. No witnesses given

E-8 GLO information indicates "set 1/2mile post at North end of marsh" with one witness W.O. 18" N24°W 118 links.

A. Jackson, County Surveyor, indicated corner utilized in Survey in V1, Page 114 dated 11/23/1841. Calls for witnesses of W.O. 18" N24°W, 118 links and 8" oak N54°E, 146 links.

B. Description of corner evidence found and/or method applied in restoring or reestablishing corner:

E-9 Investigation at this corner revealed old North-South fence line West of North-South ditch line. Low swampy area with no witnesses or good physical evidence. Set 1" x 24" steel bar prorated GLO distances between E-8 and E-10 on old North-South fence line. Corner falls 22' West of centerline of North ditch and 10' South of centerline of ditch to East. Measured North 2640.2', South 2640.2' and East 2644.3'

E-8 Investigation at this location revealed a 5/8" re-bar in circle of stones in North-South fence line on woodline to West. G. Fauser, LS, indicated he set this corner. Accepted re-bar as perpetuated location of Section corner. Measured North 2622.7', South 2640.3' and East 2655.5'

C. Description of monument for corner and accessories established to perpetuate locating the position of the corner:

E-9 1" x 24" steel bar as described above. 55 A-4165
Set nail and tag in blaze on East side 24" soft maple, 332° az., 25.6'
Set nail and tag in blaze on NE side twin 12" soft maple, 252° az., 31.0'
Set nail and tag in blaze on North side 20" soft maple, 200° az., 43.1'
Set nail and tag in blaze on SW side 24" soft maple, 113° az., 45.8'

E-8 5/8" re-bar as described above. P5-04-23-E8 A-4165
Set nail and tag in NE side 36" oak, 297° az., 18.4'
Set nail and tag in North side 40" oak, 284° az., 35.7'
Set nail and tag in NW side 12 red oak, 54° az., 22.9'
Set nail and tag in NW side 24" red oak, 37° az., 37.2'

Signed by Ronnie M. Lester Date July 24, 1990
Surveyor's Michigan License No. 18998

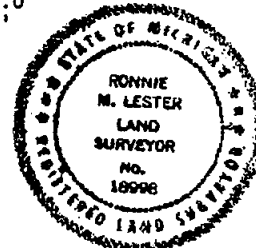

INGHAM COUNTY-BUNKERHILL TWP.
LAND CORNER RECORDATION CERTIFICATE
 FILING REQUIREMENT OF ACT 74, MICH. P.A.1970

LIBER 5 PG 314

FOR CORNERS OF --:	LOCATED IN --:	CORNER CODE NUMBER
1. PUBLIC LAND SURVEY _____	T. <u>1</u> N. E. R. <u>1</u> E.	<u>F-7</u>
2. PROPERTY CONTROLLING IN SECTION _____	T. _____ N. S. R. _____ E. W.	_____
3. MISCELLANEOUS PROPERTY IN SECTION _____	T. _____ N. S. R. _____ E. W.	_____
4. LOT NO. _____, RECORDED PLAT _____		
5. PRIVATE CLAIMS _____		

FILED

SEP 19 2 52 PM '79

REGISTER OF DEEDS
R. Johnson
 INGHAM COUNTY, MICH.

REGISTER OF DEEDS STAMP AND FILING NUMBER

I, Ronnie M. Lester, do hereby certify that under requirements of P.A. 74, Michigan P.A. of 1970, the corner points mentioned in lines 1 and 2 above were, in a field survey on July 27, 1979, established, re-established, monumented, re-monumented, recovered or restored as expressed below and in conformance with regulations and rules therefore as required in the current manual of survey instructions of the United States Department of the Interior, Bureau of Land Management or by a decree of a court of law. Furthermore, that the corner points mentioned in lines 3, 4 and 5 above were, in a field survey on _____, 19____ found, recovered, restored, established or re-established as expressed below and in conformance with the rules of the Michigan State Board of Registration for Land Surveyors or, by a Decree of a Court of law:

A. Description of original monument and accessories and/or subsequent restoration:
 F-7

Post set in original government survey by J. Wampler between Jan. 30 and Feb. 8, 1826. Corner referred to in a survey by A. Jackson, Co. Surveyor, Nov. 23, 1841 (v.1, p.114). Corner identified as a pointed stone with iron and brick in the records of Wm. Berryman, Co. Surveyor, date unknown. Corner re-established as an iron in MSHT Government Monument Witness Form 280, Sept. 14, 1968. Corner identified as a 3/4" pipe in the records of the Ingham County Road Commission revised grid map, 1972.

B. Description of corner evidence found and/or method applied in restoring or re-establishing corner:
 F-7

Excavated a hole 10' x 10' to an average depth of 3.1' on the centerline of Williams Road and on tree/fence line to the east and west. Found 3/4" pipe at road surface on the centerline of Williams Road and + 2.0' north of tree/fence line to the east and west. Found pointed stone 0.7' below road surface on the centerline of Williams Road and on tree/fence line to the east and west. Accepted pointed stone for corner as called for in the records attributed to Wm. Berryman, County Surveyor. Excavation conducted by Ingham County Survey and Remonumentation Project crew.

C. Description of monument for corner and accessories established to perpetuate locating the position of the corner:
 F-7

N $\frac{1}{2}$ Corner, Section 21, TIN-RIE
 Set 4" x 36" concrete monument with 1/2" x 38" rerod and cap #18998 with concrete collar and cover in location of pointed stone described above:
 Nail & tag, #18998, south side 36" Oak, East, 27.64'
 Nail & tag, #18998, east side 12" Cherry, NW, 32.99'
 Nail & tag, #18998, northwest side 32" Oak, NE, 68.45'
 Nail & tag, #18998, east side 24" Oak, NNW, 131.38'

SIGNED BY Ronnie M. Lester DATE Sept 17, 1979

SURVEYOR'S MICHIGAN REGISTRATION NO. 18998

XXXXXXXXXXXXXXXXXXXXXXXXXXXX



APPROVED AND SIGNED BY [Signature] DATE 9-17-79
 CHIEF OF SURVEY PARTY
 MICHIGAN REGISTERED LAND SURVEYOR
 Director, Ingham County Survey and Remonumentation Project

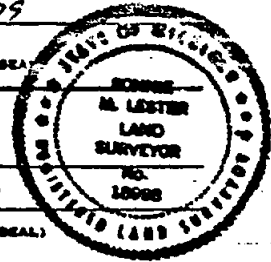

SURVEYOR'S MICHIGAN REGISTRATION NO. 17624

LAND CORNER RECORDATION CERTIFICATE
Filing Requirement of Act 74, Mich. P.A. 1970

FILED

For corners in

<u>Ingham</u> (County)	Located in:	Corner Code <u>---</u>
1. Public Land Survey	T <u>IN</u> R <u>1E</u>	<u>F-9</u>
	T <u>IN</u> R <u>1E</u>	<u>F-8</u>
	T <u>---</u> R <u>---</u>	<u>---</u>
	T <u>---</u> R <u>---</u>	<u>---</u>
2. Property Controlling in Section	S <u>---</u> T <u>---</u> R <u>---</u>	<u>---</u>
	S <u>---</u> T <u>---</u> R <u>---</u>	<u>---</u>
3. Miscellaneous Property in Sec.	S <u>---</u> T <u>---</u> R <u>---</u>	<u>---</u>
	S <u>---</u> T <u>---</u> R <u>---</u>	<u>---</u>

AUG 2 4 14 PM '90

REGISTER OF DEEDS
Ronnie M. Lester
INGHAM COUNTY, MICH.

Register of Deeds Stamp & File Number

4. Lot No. _____, Recorded Plat _____
5. Private Claims _____

	A	B	C	D	E	F	G	H	I	J	K	L	M
2	6	5	4	3	2	1							
3													
4	7	8	9	10	11	12							
5													
6	16	17	16	15	14	13							
7													
8	19	20	21	22	23	24							
9													
10	30	29	28	27	26	25							
11													
12	31	32	33	34	35	36							
13													

I, Ronnie M. Lester, in a field survey on July 24, 19 90, do hereby certify that under requirements of P.A. 74, Michigan P.A. of 1970, the corner points mentioned in lines 1 and 2 above were in conformance with regulations and rules therefore as required in the current manual of survey instructions of the United States Department of the Interior, Bureau of Land Management or by a decree of a Court of Law and/or that the corner points mentioned in lines 3, 4 and 5 above were in conformance with the rules of the Michigan Board of Land Surveyors or by a Decree of a Court of Law, established, re-established, monumented, re-monumented, recovered, found as expressed below:

NOTE: Not more than 4 corners, all in the same town and range, may be recorded on this certificate.

A. Description of original monument and accessories and/or subsequent restoration:

F-9 No record found except for GLO information which indicates "Set 1/4 post at a average distance 40.07 chains" with witnesses: W.O. 18" S23°W 90 links and B.O. 12" S61°W 82 links. G. Young, LS, in survey recorded in Liber 4, Page 585 dated 8/24/1982 calls for 3/4" pipe and cap with witnesses: N & Tag SE 2.25 6" oak; N & Tag 24" oak, NW 8.10; and N & Tag 12" hickory SW 18.75. G. Fauser LS, indicates establishment of corner in survey dated July 1988. Fauser 5/8" re-bar found in old East-West fence line on extension of road to North in apparent old fence intersection.

F-8 No evidence of corner being established in original government survey. A. Jackson, County Surveyor, called for corner in survey dated 11/23/1841 with witnesses: 5" poplar S35°E 12 links and 4" W.O. S34°W 49 1/2 links. Remonumentation file indicates lost corner.

B. Description of corner evidence found and/or method applied in restoring or reestablishing corner:

F-9 Accepted 5/8" re-bar as set by Fauser as perpetuated location of corner. Measured West 2644.4', North 2650.8' and Fauser indicates 2638.0' East. G. Young corner falls 92' East and 36' North of this corner.

F-8 Set 1/2" bar and cap at intersection of North-South and East-West 1/4 lines. Measured North 2617.7' (Jackson 2616.9') East 2665.7' (Jackson 2628.8') West 2655.5' (Jackson 2626.8') Measured South 2650.8'. Corner falls 105' South of Centerline of East-West drain and 3' East of centerline of Williams Road.

C. Description of monument for corner and accessories established to perpetuate locating the position of the corner:

F-9 Set nail and tag in South root of 36" basswood, 27° az., 15.5'
Set nail and tag in East side 12" oak, 343° az., 19.0'
Set nail and tag in North side 36" oak, 265° az., 15.6'
Set nail and tag in East side 15" oak, 245° az., 17.6'
G. Young pipe and cap 72° az., 98.6'
5/8" re-bar as described above.

F-8 1/2" bar and cap as described above.

Set nail and tag in North side 30" walnut, 263° az., 29.5'
Set nail and tag in East side 18" walnut, 327° az., 50.0'
Set nail and tag in East side 18" walnut, 200° az., 107.8'
Set nail and tag in North side 18" cherry, 85° az., 21.7'

Signed by Ronnie M. Lester Date July 24, 1990
Surveyor's Michigan License No. 18998

PS-19-49-F9
A-4165

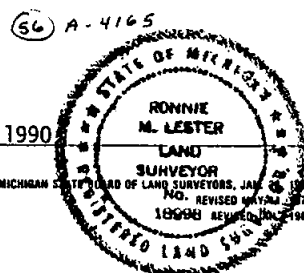

LAND CORNER RECORDATION CERTIFICATE

FILING REQUIREMENT OF ACT 74, MICH. P.A. 1970

LIBR 2 R 555

FOR CORNERS OF--	LOCATED IN--	CORNER CODE NUMBER	
1. PUBLIC LAND SURVEY _____	T. <u>1</u> N. R. <u>1</u> E.	G-7	FILED
2. PROPERTY CONTROLLING IN SECTION _____	T. _____ N. S. R. _____ E. _____	_____	
3. MISCELLANEOUS PROPERTY IN SECTION _____	T. _____ N. S. R. _____ E. _____	_____	
4. LOT NO. _____, RECORDED PLAT _____			
5. PRIVATE CLAIMS _____			

Nov 26 9 51 AM '73
REGISTER OF DEEDS
Paul M. Lewis
INGHAM COUNTY, MICH.

REGISTER OF DEEDS STAMP AND FILING NUMBER

I, Charles C. Wilson do hereby certify that under requirements of P.A. 74, Michigan P.A. of 1970, the corner points mentioned in lines 1 and 2 above (identified with circles on index code diagram - over) were, in a field survey on July 24 1973, established, re-established, monumented, re-monumented, recovered or restored as expressed below and in conformance with regulations and rules therefore as required in the current manual of survey instructions of the United States Department of the Interior, Bureau of Land Management or by a decree of a court of law. Furthermore, that the corner points mentioned in lines 3, 4 and 5 above were, in a field survey on _____ 19____, found, recovered, restored, established or re-established as expressed below and in conformance with the rules of the Michigan State Board of Registration for Land Surveyors or, by a Decree of a Court of law:

A. Description of original monument and accessories and or subsequent restoration:

G.L.O. B.O. 18" South 7 Lks., B.O. 10" N 46° W 50 Lks.

B. Description of corner evidence found and or method applied in restoring or re-establishing corner:

Found Railroad Spike

C. Description of monument for corner and accessories established to perpetuate locating the position of the corner:

SW Corner of Section 15 (Railroad Spike)
38" Sugar Maple S 84° W 22.45 to nail
28" R. Oak N 26° W 61.22 to nail
38" W. Oak S 89° E 54.40 to nail
26" Swamp W. Oak N 42° W 36.53 to nail

SIGNED BY _____	<i>Charles C. Wilson</i>	DATE _____	
SURVEYOR'S MICHIGAN REGISTRATION NO. <u>13604</u>			
FOR STATE AND UNITED STATES AGENCIES:			
SIGNED BY _____	<small>CHIEF OF SURVEY PARTY</small>	DATE _____	
APPROVED AND SIGNED BY _____	<small>MICHIGAN REGISTERED LAND SURVEYOR</small>	DATE _____	<small>(SEAL)</small>

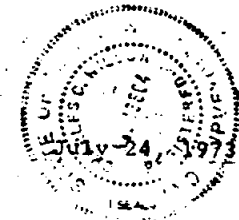

SURVEYOR'S MICHIGAN REGISTRATION NO. _____

SOURCE: Form 280

TRANSCRIBED from ORIGINAL on file at REMON. OFFICE
DUPLICATE

F-7

CO. INGHAM TWP. BUNKER HILL

T. 1 N. R. 1 E. SEC. NO. 16
DESCRIPTION
N 5/4 COR. SEC. 16 - IRON SET
WITNESSED W/ NAILS & BOTTLE CAPS.

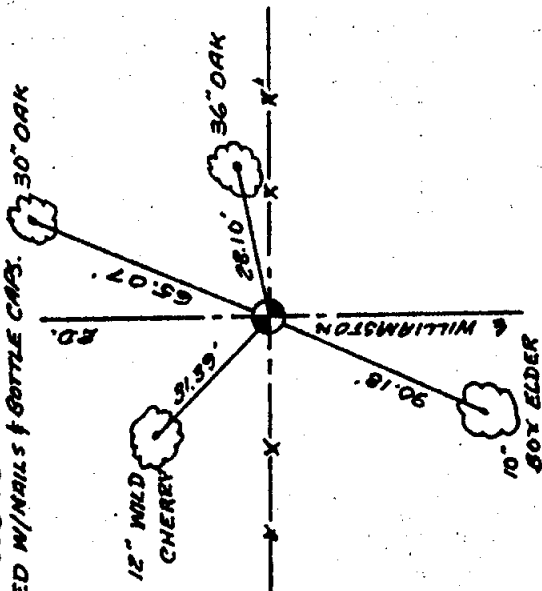
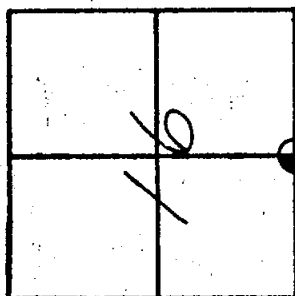

WITNESSES
NNE. 65.07' 30" OAK (N. SIDE)
ENE. 28.10' 36" OAK (N. SIDE)
SW. 90.18' 10" BOX ELDER
NNW. 31.39' 12" WILD CHERRY (E. SIDE)

STEPHENS ENGINEERING
SURVEY CHIEF

9-14-68
DATE

STATE OF MICHIGAN
DEPARTMENT OF STATE HIGHWAYS

Form 280 (Rev. 11/67)
GOV'T. MONUMENT WITNESSES RECORD