

COUNTY SURVEYOR'S RECORD,

TOWN One NORTH, RANGE One East, MERIDIAN OF MICHIGAN.

SEC. 27

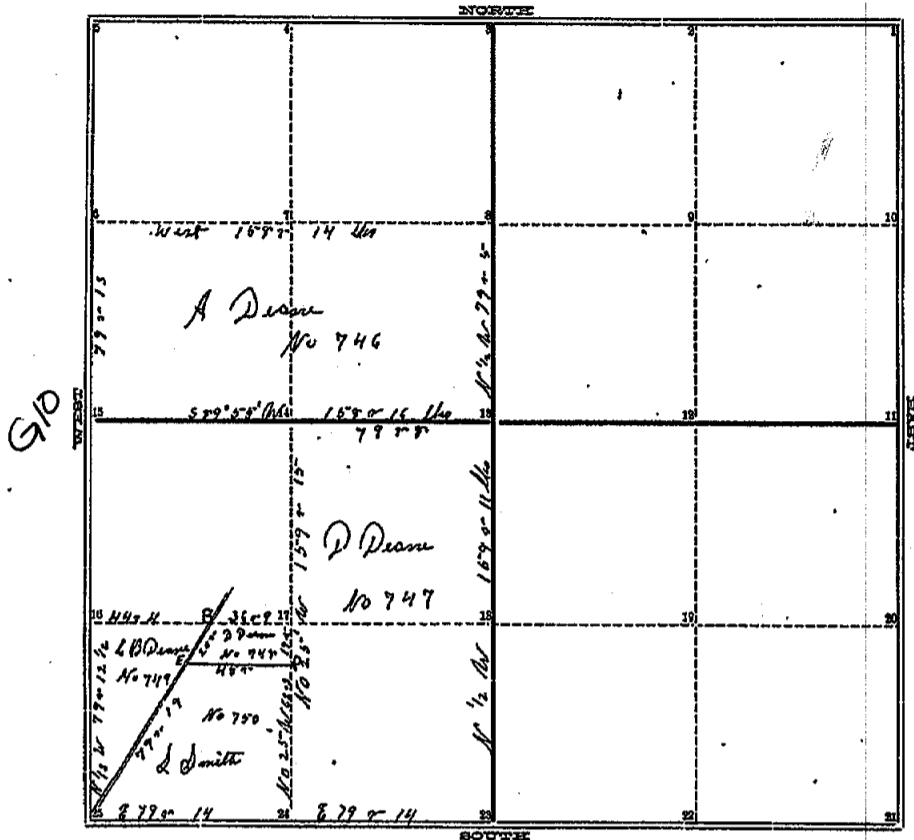

Peoria

TOWN One NORTH, RANGE One East, MERIDIAN OF MICHIGAN.

- 1
 - 2
 - 3
 - 4
 - 5
 - 6 Elm 17 S 63 E 8
 - 7 W Oak 20 N 10 E 2 1/2
 - 8 D O 22 S 77 E 3 1/2
 - 9
 - 10
 - 11
 - 12 Hick 11 N 60 E 2 5-
 - 13 W Oak 24 N 6 W 4 1/2
 - 14 W Oak 18 S 54 W 3 5-
 - 15 D O 20 S 21 E 2 6 1/2
 - 16 D O 28 S 76 W 3
 - 17 D O 16 S 67 1/2 E 3 6
 - 18 W Oak 16 S 7 1/2 E 19
 - 19 D O 22 S 61 E 37
 - 20
 - 21
 - 22
 - 23 Ash 12 S 74 E 20
 - 24 D O 7 N 10 E 8
- W Oak 24 N 56 W 90
 D O 14 S 55 1/2 W 71
 W Oak 17 N 56 W 5 8
 B Oak 10 N 81 1/2 E 99
 W Oak 13 S 2 1/2 W 44 1/4
 B Oak 20 N 77 E 37 1/2
 D Oak from No. 10
 W Oak 15 S 57 1/4 E 53
 E W Oak 22 N 50 E 35 1/2 = 55

County Surveyor Notes
 May 1854
 A. Jackson
 Book 4 Page 356

INGHAM COUNTY, MICHIGAN.

356

TOWN One NORTH, RANGE One East, MERIDIAN OF MICHIGAN.

Run by the true Meridian $2\frac{3}{4}$ E
Surveyed and Recorded May 10 1854
By A Jackson Geo Surveyor

31st N 16th Bunkerhill section 21

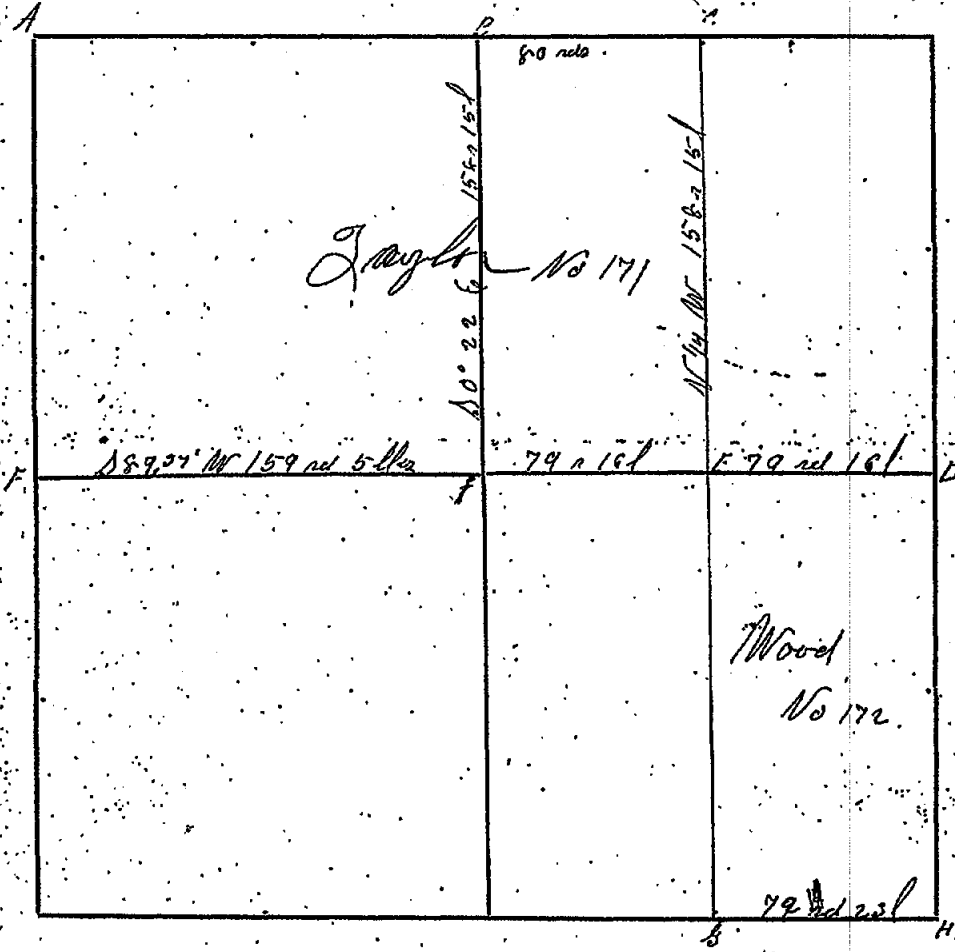

Station	Corner.	Timber.	Bearing.	Links.	Station	Corner.	Timber.	Bearing.	Links.
A		W.O. 16	S 11 W	71					
		G. Lin 70	S 56 E	44					
B		B.O. 16	N 77 E	24					
		W.O. 11	N 3 W	54					
C		Double W.O. 26	N 25 W	95					
		B.O. 14	N 42 E	97					
D		W.O. 18	N 44 W	68					
		B.O. 12	S 82 E	79					
E		W.O. 10	N 38 1/2 E	40					
		Top Lin 9	N 72 1/2 W	51					
F		W.O. 18	N 24 W	118					
		B.O. 9	N 67 E	146					
G		W.O. 20	N 64 1/2 W	290					
H		G. Lin 26	N 78 1/2 E	49 1/2					
		Top Lin 12	N 38 1/2 E	59					
I		Top Lin 6	S 35 1/2 E	12					
J		W.O. 4	S 34 1/2 W	99 1/2					

A. Jackson County Surveyor

Var. S deg. 15 min. E

Liber 1 Page 114

Nov 23rd 1841

INGHAM COUNTY, MICHIGAN.

Book 3 p. 184

TOWN *One* NORTH, RANGE *One* East, MERIDIAN OF MICHIGAN.

Run by the true Meridian Var 2 3/4 E
Surveyed and Recorded Jan 20th 1860 By J. J. Brown Co Surveyor

H. B. Hunt, George Deane }
Christopher Van Dyke }
Sworn

J

STATE OF MICHIGAN, }
 COUNTY OF INGHAM, } ss.

Received for Record this 12 day of May, A.D. 1902, at 9:45 o'clock AM.
 F. A. Lester, Register of Deeds.

COPY OF MINUTES OF SURVEY.

SECTION 27, Town 1 N, Range 1 E, Meridian of Michigan.

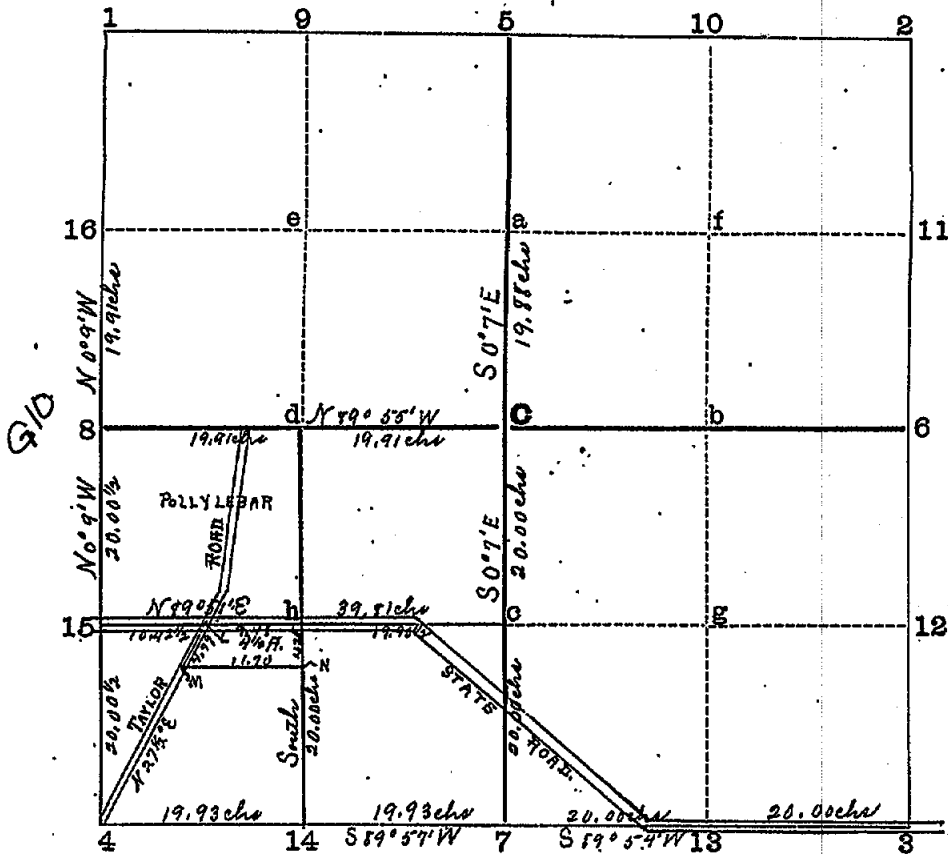

- 1 Found Face O.F., Old Bearings of Survey, No 746 good, set post and Old Rifle barrel, f.w. W. Oak S 87° W 79 3/4 l. Hick. 6 N 34 W, 95 l.
- 2
- 3 Found Old Stone. Set brick, f.w. Apple 15 N 8 1/4 E 109 l. Hick. 15 S 69 1/2 W 111 1/2 l.
- 4 Found trace of Old post, set Stone, Brick and Crochery f.w. Hick 24 N 13 1/2 W 55 l and Maple 10, S 47 1/4 E 48 l.
- 5
- 6
- 7 det. iron pipe and Stone; f.w. Map. 4, N 34 1/2 W 1 1/2 l. Map. 8, N 43 W 24 1/2 l.
- 8 det iron pipe. No trees. This corner was set by measurement from 4 to 16 using Jackson's measure.
- 9
- 10
- 11
- 12
- 13 Not det
- 14 det 4" tile stake and stone
- 15 det spring and tile, f.w. Hick 16 N 78 1/2 W 162 l.
- 16 Found trace of Old post and roots of Old Bearings, also line trees. Cast, set Stake and Stone f.w. W. Oak 8, S 32 W 32 l. Elm 10, S 57 W 61 1/2 l.

County Surveyor Notes
 April 28-30, 1902
 E.A. Calkins

MINUTES OF SURVEY (Concluded).

- a Old corner "A." of Survey No 746. Stone f.w. 76 pch S 10 1/2 W: 17 1/3 l.
76 pch 10 N 81 E 44 l.
- b Set axle stub f.w. Elm 12 North 95 l.
- c
- d Set iron rod. No trees.
- e
- f
- g
- h Set iron stake f.w. E. Walnut 8, S 18° E 47 1/4 l.
- i. Set tile and stone f.w. E. Cor. of house Wall N 44 1/2 W 121 l.
Centre of Well N 33 1/2° W 65 l.
- m. Set post, f.w. Maple 16, S 40° E 45 1/2 l.
- n. post only.

Magnetic variation of 10' West was allowed.

STATE OF MICHIGAN, }
COUNTY OF INGHAM, } ss.

E. A. Balkins County Surveyor of said County.

Do Hereby Certify that I did, on the application of Lewis Morse, Administrator of Char. Libar,
Estate.

Survey the S.W. 1/4 of

Section 27 in the Township of Timberhill, Town 1N North, Range 16
April 21st 29th 30th A.D. 1902

and the following persons acted as chainmen, first being duly sworn, to-wit:
Lewis Morse, Nelson de Camp, Otto Libar and Ed. Morehouse

And I Further Certify that I have compared the foregoing copy with the original minutes made by me at the time of the survey, and that it is a full and true copy of the minutes of such survey, which minutes give the magnetic variation at the initial point of the survey.

E. A. Balkins County Surveyor.

E11

SEC. 32

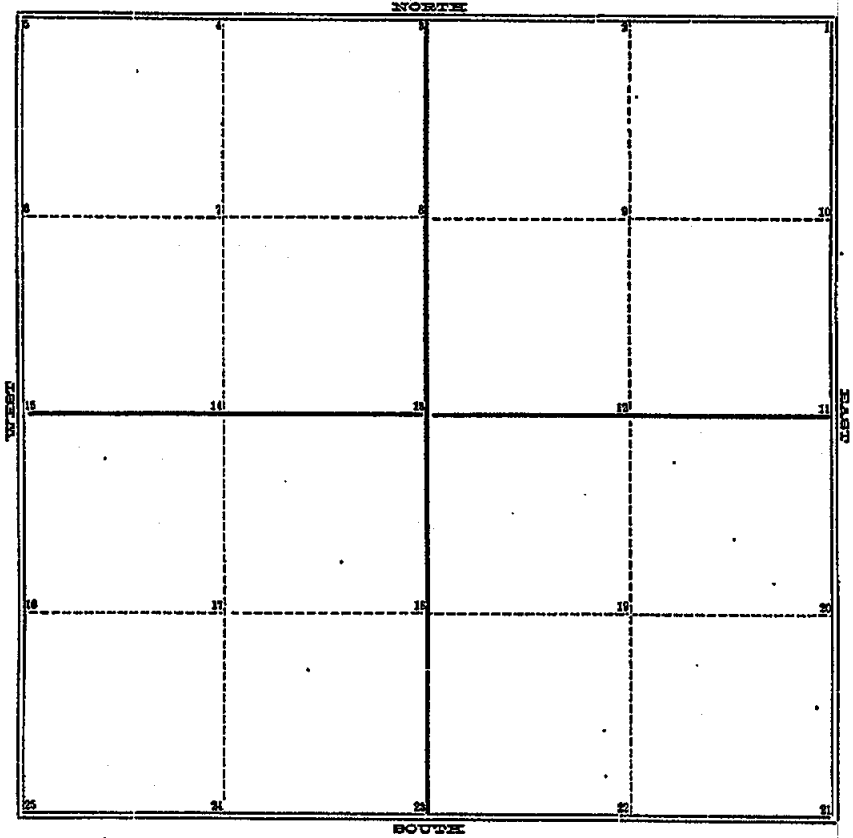

TOWN _____ NORTH, RANGE _____, MERIDIAN OF MICHIGAN.

- 1 Buggy axle in center of ditch 24
- 2 25
- 3 Elm stakes.
- 4
- 5 Iron bar.
- 6
- 7
- 8
- 9
- 10
- 11
- 12
- 13 Well by binder
- 14
- 15 Best in Maple 18° N-E 72 115
Tile Oak 24° S-E 87 "
- 16
- 17
- 18
- 19
- 20
- 21

4/20/1911

INGHAM COUNTY, MICHIGAN.

Book 2 Pg 270

TOWN... 1 NORTH, RANGE... 1 East... MERIDIAN OF MICHIGAN.

Survey of the N.W. 1/4 of Sec. 32 T. 17. R. 1. E.
for Ben Wood and Geo Prick.

Ben Wood } Surveyor
Dan Webster } Chainmen.

Surveyed Apr. 20, 1911

Dug for n.w. cor. of Sec. 32 and found old slate hole. Set iron bar for corner. Chained east on north section line. At 79.94 found N.E. corner of Sec. 32. This corner was identified by an Elm tree and Elm & Tamarack stumps. Set buggy axle with stake by side in center of ditch.

Set tele. for 10' 1/4 post Sec. 32. where old slate was found.

Maple 18" N. E. 72 lbs Oak 24" S. E. 87 lbs.
Chained east on 1/4 line and found center of sec as old post set well cylinder by side. Set numbers 4 and 14 half way and ran line between them.
P. J. Pabb
Co Surveyor.