

Index Map of T. L. R. / E.

The figures on the lines refer to the pages

10	11	12	13	14	15	16	17	18	19	20	21	22	23	24	25	26	27	28	29	30	31	32	33	34	35	36	37	38	39	40	41	42	43	44	45	46	47	48	49	50	51	52	53	54	55	56	57	58	59	60
10	11	12	13	14	15	16	17	18	19	20	21	22	23	24	25	26	27	28	29	30	31	32	33	34	35	36	37	38	39	40	41	42	43	44	45	46	47	48	49	50	51	52	53	54	55	56	57	58	59	60

Meanders of Lake

Pages 55-56

Certificate

In pursuance of a Contract with, and instructions from, Edward Tiffin Surveyor General of the United States, and conformably to the laws of the United States, I have Surveyed and subdivided into sections Townships No. 1 North of Range No. 1 East, in the Detroit Land District in Michigan Territory. And I certify that the foregoing are correct Field notes of the Surveys of the said Township.

Certified this 18th day of Feb. 1826

J. Wampler Deputy Surveyor

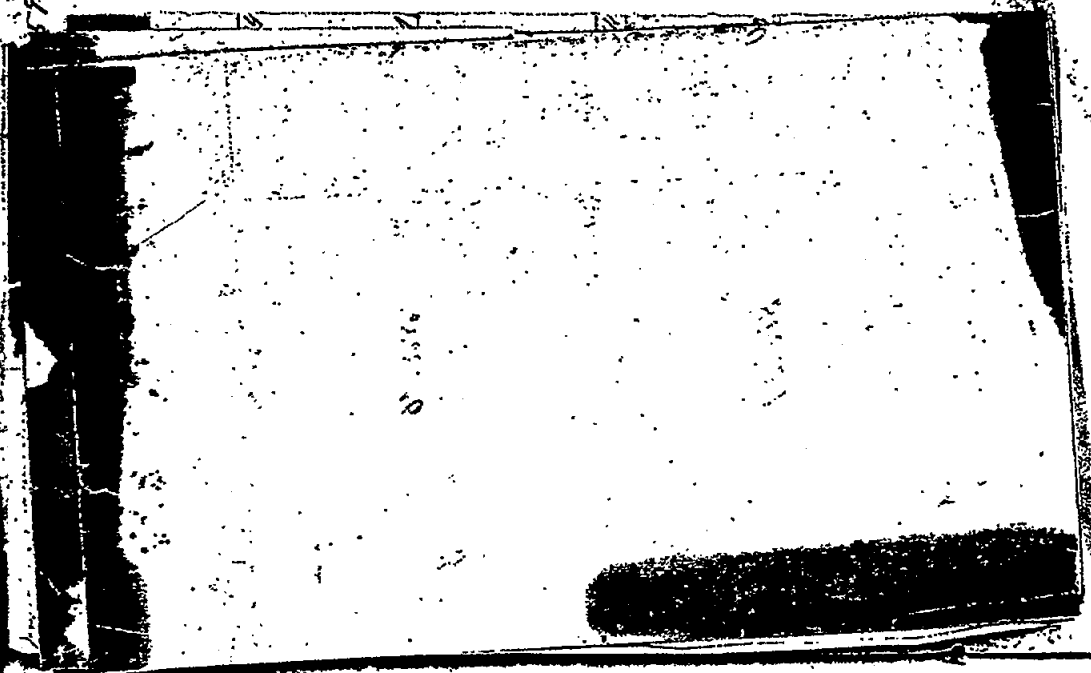

64.37	Tu 18	Re 7	N 43 E 24
8000	set turn. p Cor & P 243 A 16.1 E.	W m S Pr 435	T 30 A R 1 E
	Elem 12 in. S. 79% S 165 lbs (new)	346	Elem 10
	North Boundary bar. 4.40' E	4000	set p p p p
	W m S Pr. 36 T 3 A R 1 E	Re 6	N 75 W 26
23.00	em Sm	Tu 10	N 12 E 20
28.76	Elem 10	49.46	Elem 15
33.80	Run 15 h. o. Co A	66.26	N 40 48
36.95	Set h 9	8000	set p cor & 34 - 35 p
4000	set p p p p	Re 5	N 33 N 29
	Re 13	N 87 E.	5 1/2
	" 8	N 69 W	40 1/2
43.74	. 22		" 10 N 56 E 19 1/2
62.00	Run 4 h. o. Co A	W m S Pr.	434 T 30 A R 1 E
64.70	Re 9	0.18	Re 14
8000	set p Cor & 35 x 36 p	27.27	Pop 48
	Elem 19	4000	set p p p p
			N 10

52

Dec 6 S 29 N 10
 " 5 N 14 W 8 1/2
 80.26 to view cor
 N - Sta 506
 0.62 Dec 21
 22.92 Jan 44
 4000 set gmp pro
 Elm 12 N 18 E 10
 Aug 10 S 64 W 9
 Elm 17
 41.00
 58.63 Dec 11
 87.37 Dec N Br 32 Dec N App
 set per int. Cor of 5-6 pro
 N 16 S 31 E 28
 Pop 9 S 33 W 31

53.36 Dec 32
 61.15 " 17
 61.50 Run S Lu Co E
 82.00 Ash 40 stand for Cor 5.6.7-8.
 E on Pumph 308
 21.50 on brushy fm
 31.50 do " "
 4000 per term gmp
 5000 on brushy fm
 58.50 do " "
 73.00 on " NW
 79.00 do " "
 80.26 set No S line 4 Dec 5 App

N Cor Sta 508
 40.13 set gmp para 5 pro

W. Oct 30. 31
 24.42 B 209
 33.00 Ent the Men. set p few
 32.66 Ash 12. S 79 E 23
 Willow 3573 E 27 W
 W 4 N 53 E 8 1/2
 Willow 6 N 4 W 254

W. Oct 19. 30
 31.35 Ent Men set p few
 Wash 18 S 26 1/2 E 93
 B 20 20 N 30 E 47

W. Oct 18. 19
 6.76 W 32
 21.19 " 14
 30.45 Ent Men. 17.68 N 8 p
 set p all with Cor of 18 & 19 few
 W 16 S 78 1/2 E 29

W 26 N 62 E 71
 W. Oct 7. 18
 15.47 Elm 40.
 29.14 Ent Men set p few
 Re 18 N 59 1/2 E 25
 Th 8 S 22 E 27 1/2

W. Oct 6. 7
 4.12 Th 32
 26.15 " 14
 27.67 Ent Men set p few
 Ash 14 S 42 E 25 1/2
 Wed 7 N - E 46

Meanders of head of a Lake in Dec 338
 34 Beginning also p 2480 Ch. W from the top