

VEVAY TOWNSHIP

SECTION 13

SECTION 12

SECTION 1

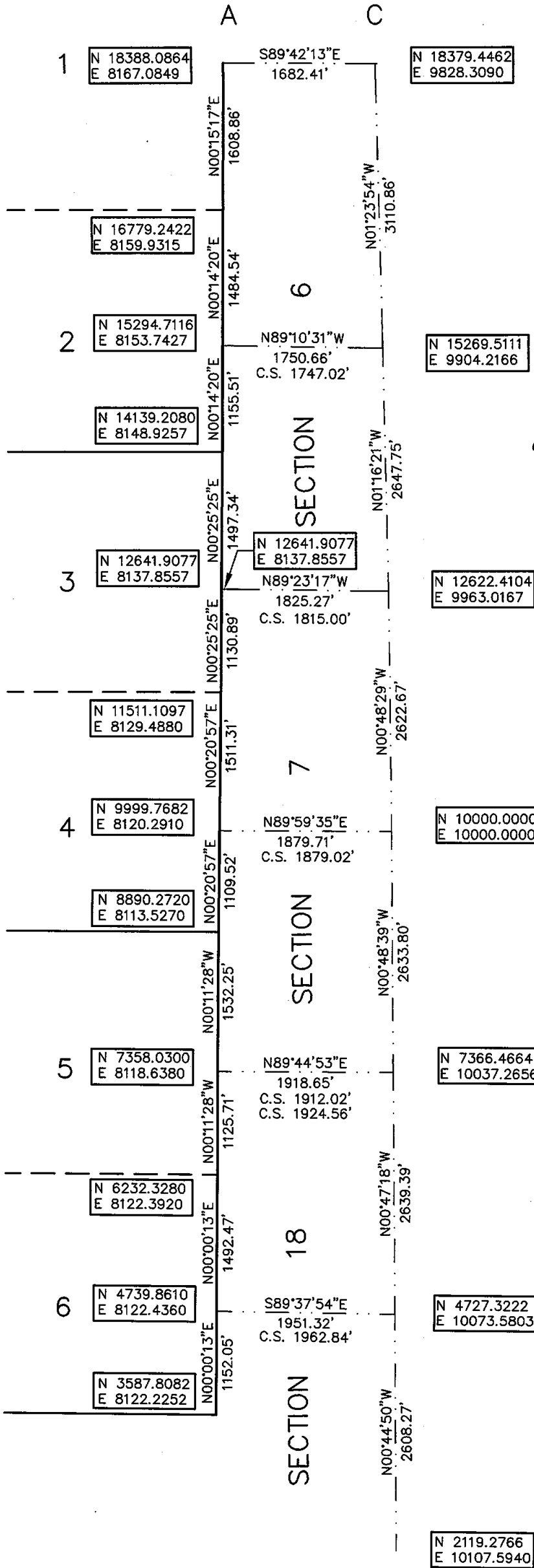

SECTION

INGHAM TOWNSHIP

5

SECTION 18

SECTION 7

SECTION 6

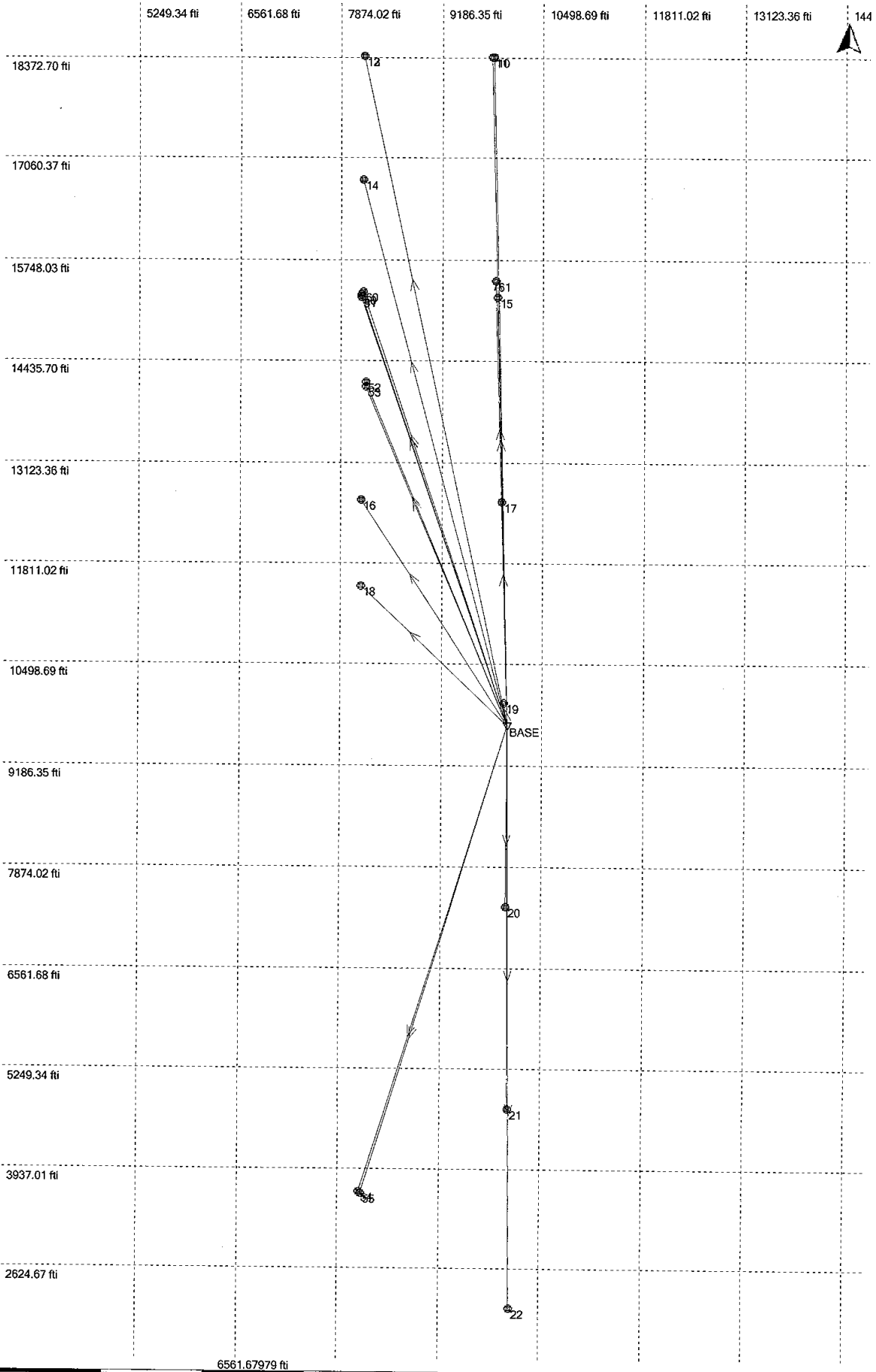

6561.67979 ft

- + Estimated
- Navigated
- ⊗ SPP
- Measured
- ⊙ Average
- ▽ Reference
- ⊙ Adjusted
- ▲ Control - 2D
- ▲ Control - 3D
- ▲ Control - 1D

| Attributes | Posn. + Hgt. Qlty |
|-------------------|-------------------|
| Attrib 1=NW REMON | 0.0363 |
| Attrib 1=NW REMON | 0.0443 |
| Attrib 1=NW REMON | 0.0284 |
| Attrib 1=NW REMON | 0.0278 |
| Attrib 1=NW REMON | 0.0244 |
| Attrib 1=NW REMON | 0.0214 |
| Attrib 1=NW REMON | 0.0437 |
| Attrib 1=NW REMON | 0.0406 |
| Attrib 1=NW REMON | 0.0248 |
| Attrib 1=PIPE | 0.0214 |
| Attrib 1=PIPE | 0.0141 |
| Attrib 1=NW REMON | 0.0215 |
| Attrib 1=NW REMON | 0.0151 |
| | 0.0930 |
| | 0.0702 |
| | 0.0510 |
| | 0.0425 |
| | 0.0290 |
| | 0.0342 |
| Attrib 1=PIPE | 0.0402 |
| Attrib 1=PIPE | 0.0366 |
| | 0.0000 |

Points of Project Ingham County 2006 Ingham twp

| Point Id | Point Class | Date/Time | Northing | Easting | Code | Code Description |
|--|-------------|---------------------|------------|------------|----------|------------------|
| <input checked="" type="checkbox"/> 10 | Averaged | 05/31/2006 12:02:59 | 18379.3846 | 9849.4684 | SECCOR | SECCOR |
| <input checked="" type="checkbox"/> 11 | Averaged | 05/31/2006 12:05:03 | 18379.4462 | 9828.3090 | SECCOR | SECCOR |
| <input checked="" type="checkbox"/> 12 | Averaged | 05/31/2006 12:24:44 | 18388.0401 | 8170.7577 | SECCOR | SECCOR |
| <input checked="" type="checkbox"/> 13 | Averaged | 05/31/2006 12:29:50 | 18388.0864 | 8167.0849 | SECCOR | SECCOR |
| <input checked="" type="checkbox"/> 14 | Averaged | 05/31/2006 12:44:02 | 16779.2422 | 8159.9315 | SECCOR | SECCOR |
| <input checked="" type="checkbox"/> 15 | Averaged | 05/31/2006 12:51:03 | 15269.5111 | 9904.2166 | SECCOR | SECCOR |
| <input checked="" type="checkbox"/> 16 | Averaged | 05/31/2006 13:53:33 | 12641.5637 | 8137.1523 | SECCOR | SECCOR |
| <input checked="" type="checkbox"/> 17 | Averaged | 05/31/2006 14:05:24 | 12622.4104 | 9963.0167 | SECCOR | SECCOR |
| <input checked="" type="checkbox"/> 18 | Averaged | 05/31/2006 14:18:12 | 11511.0489 | 8129.4950 | SECCOR | SECCOR |
| <input checked="" type="checkbox"/> 19 | Averaged | 05/31/2006 14:55:14 | 10000.0000 | 10000.0000 | TRAVPT | TRAVPT |
| <input checked="" type="checkbox"/> 20 | Averaged | 05/31/2006 15:04:08 | 7366.4664 | 10037.2656 | TRAVPT | TRAVPT |
| <input checked="" type="checkbox"/> 21 | Averaged | 05/31/2006 15:12:29 | 4727.3222 | 10073.5803 | SECCOR | SECCOR |
| <input checked="" type="checkbox"/> 22 | Averaged | 05/31/2006 15:20:14 | 2119.2766 | 10107.5940 | SECCOR | SECCOR |
| <input checked="" type="checkbox"/> 50 | Averaged | 05/31/2006 13:00:19 | 15302.6209 | 8131.4457 | 25OFFSET | 25OFFSET |
| <input checked="" type="checkbox"/> 51 | Averaged | 05/31/2006 13:02:06 | 15272.7761 | 8134.6676 | 30FTOFF | 30FTOFF |
| <input checked="" type="checkbox"/> 52 | Averaged | 05/31/2006 13:34:03 | 14167.0891 | 8196.3350 | 55OFF | 55OFF |
| <input checked="" type="checkbox"/> 53 | Averaged | 05/31/2006 13:36:20 | 14108.5685 | 8194.6008 | 55OFF | 55OFF |
| <input checked="" type="checkbox"/> 54 | Averaged | 05/31/2006 15:34:51 | 3639.5146 | 8140.9721 | 55OFF | 55OFF |
| <input checked="" type="checkbox"/> 55 | Averaged | 05/31/2006 15:36:17 | 3607.8853 | 8173.4298 | 55OFF | 55OFF |
| <input checked="" type="checkbox"/> 60 | Averaged | 05/31/2006 13:06:00 | 15343.3698 | 8152.2596 | TRAVPT | TRAVPT |
| <input checked="" type="checkbox"/> 61 | Averaged | 05/31/2006 13:14:44 | 15481.2880 | 9880.2506 | TRAVPT | TRAVPT |
| <input checked="" type="checkbox"/> BASE | Reference | 05/31/2006 12:02:11 | 9712.3837 | 10048.2516 | | |

survey by Ron
Enger 06-sept-94

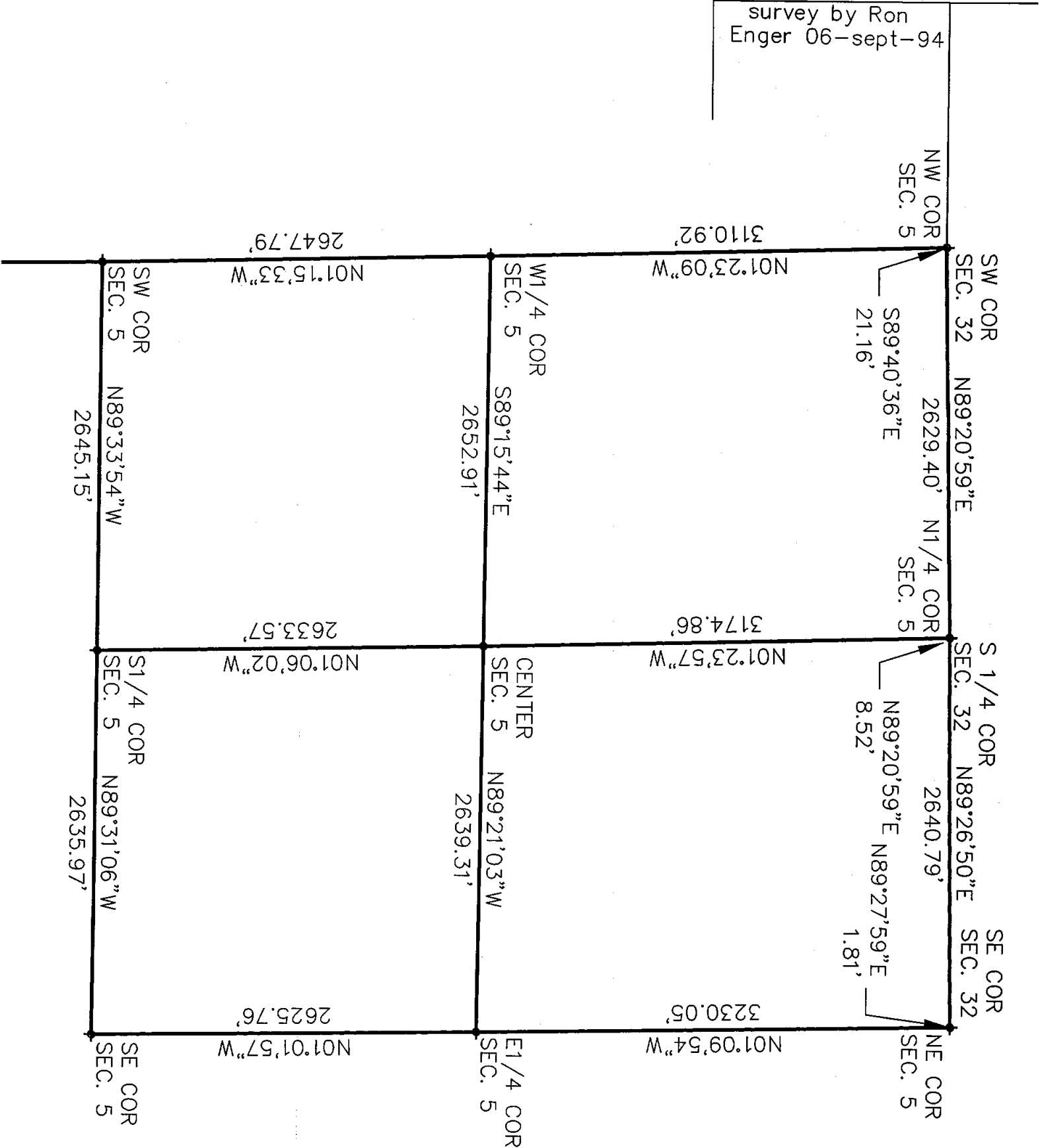

Drawing Name: section 5

Project Name: S006-2005 Ingham County Remon

Project Path: E:\Land Projects 2005\S006-2005 Ingham County Remon\
Username: Gil

| Number | Northing | Easting | Elevation | Raw Desc | Full Desc |
|--------|------------|------------|-----------|----------|-----------|
| 10 | 20000.0000 | 20000.0000 | 800.00 | SE 5 | SE 5 |
| 11 | 25879.2364 | 22519.3950 | 804.51 | SECCOR | SECCOR |
| 12 | 25854.5723 | 19887.0171 | 800.89 | NE 5 | NE 5 |
| 13 | 25854.7026 | 19885.2024 | 800.92 | SE 32 | SE 32 |
| 14 | 25829.2278 | 17244.5341 | 813.02 | SECCOR | SECCOR |
| 15 | 25829.1570 | 17236.0146 | 813.49 | N 1/4 5 | N 1/4 5 |
| 16 | 25799.2876 | 14606.7814 | 819.36 | S 1/4 32 | S 1/4 32 |
| 17 | 25799.4070 | 14585.6175 | 819.30 | NW 5 | NW 5 |
| 18 | 22689.3981 | 14660.8530 | 816.11 | W 1/4 5 | W 1/4 5 |
| 19 | 20042.2483 | 14719.0418 | 827.05 | SW 5 | SW 5 |
| 20 | 17419.8390 | 14755.4281 | 830.92 | E 1/4 7 | E 1/4 7 |
| 21 | 14786.3315 | 14792.0675 | 817.98 | SE COR 7 | SE COR 7 |
| 22 | 12147.1187 | 14827.8304 | 817.21 | E 1/4 18 | E 1/4 18 |
| 23 | 20022.1614 | 17364.1192 | 801.33 | S 1/4 5 | S 1/4 5 |
| 24 | 22697.3648 | 17286.6021 | 801.42 | REFPT | REFPT |
| 25 | 22705.1254 | 17316.9601 | 801.13 | REFPT | REFPT |
| 30 | 20030.7472 | 19657.1106 | 798.25 | Base | Base |