

4-129

29

COUNTY SURVEYOR'S RECORD,

TOWN *Sec.* NORTH, RANGE *Sec.* East, MERIDIAN OF MICHIGAN.

SEC. *None*

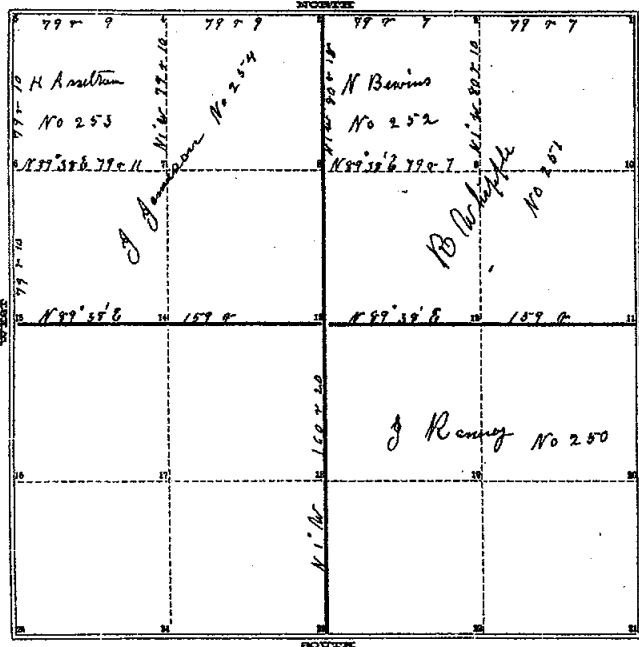

Plat. 1841

TOWN *Sec.* NORTH, RANGE *Sec.* East, MERIDIAN OF MICHIGAN.

- Ironwood 4 N 78 W 2 1/2
- 1 Sugar 40 S 71 W 16 24
- 2 Elm 22 N 51 E 65 1/2 25
- 3 Do 10 N 16 W 62
- 4 Ash 11 N 6 W 8
- 5 Hickory 11 S 50 W 27
- 6 Sugar 18 S 78 W 17 1/2 26
- 7 Do 8 N 40 E 5 1/2 26
- 8 Elm 18 S 21 E 19 26
- 9 Ironwood 7 N 52 E 11
- 10 S. Oak 6 N 42 W 25
- 11 Elm 7 S 77 W 12
- 12 S. Oak 17 N 57 E 43
- 13 Elm 12 S 12 W 22 1/2
- 14 Iron 16 S 10 W 4
- 15 Do 20 S 74 3/4 E 53 1/2 18
- 16 Iron 14 S 45 1/2 E 18
- 17 Elm 8 N 33 1/2 W 7
- 18
- 19
- 20
- 21 Ash 11 N 57 E 3 1/2
- 22 Ironwood 7 N 50 W 25
- 23
- 24
- 25
- 26
- 27
- 28
- 29
- 30
- 31
- 32
- 33
- 34
- 35
- 36
- 37
- 38
- 39
- 40
- 41
- 42
- 43
- 44
- 45
- 46
- 47
- 48
- 49
- 50
- 51
- 52
- 53
- 54
- 55
- 56
- 57
- 58
- 59
- 60
- 61
- 62
- 63
- 64
- 65
- 66
- 67
- 68
- 69
- 70
- 71
- 72
- 73
- 74
- 75
- 76
- 77
- 78
- 79
- 80
- 81
- 82
- 83
- 84
- 85
- 86
- 87
- 88
- 89
- 90
- 91
- 92
- 93
- 94
- 95
- 96
- 97
- 98
- 99
- 100

Run by the true Meridian Var 5' 10" E Surveyed and recorded by A Jackson
County Surveyor Sept 9th 1843

4-153

153

COUNTY SURVEYOR'S RECORD,

TOWN *Law* NORTH, RANGE *One* East, MERIDIAN OF MICHIGAN.

SEC. 8

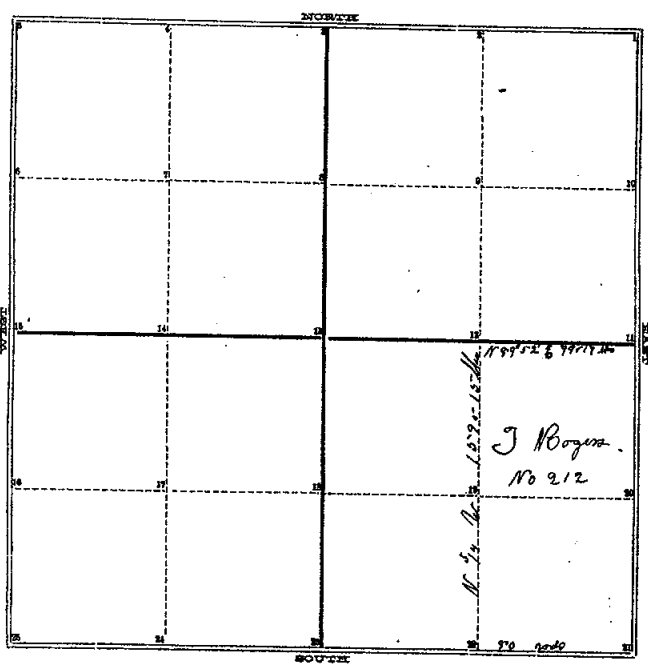

Run by the true Meridian Per 3/4 E Surveyed and Recorded July 15th 1892
by A Jackson Co Surveyor

Rec'd

TOWN *Law* NORTH, RANGE *One* East, MERIDIAN OF MICHIGAN.

- 1
- 2
- 3
- 4
- 5
- 6
- 7
- 8
- 9
- 10
- 11
- 12
- 13
- 14
- 15
- 16
- 17
- 18
- 19
- 20
- 21
- 22
- 23

24
25

11 *J marsh*
N 20 W 15th
 12 *S 24 W 24 - S 36 E 34 1/2 W*
 21 *Jn Marsh*
N 53 4 W 10
 22 *Per 12 N 57 E 12 W*

A-391 4-391

COUNTY SURVEYOR'S RECORD,
TOWN *Law* NORTH, RANGE *One* East, MERIDIAN OF MICHIGAN.

SEC. *8*

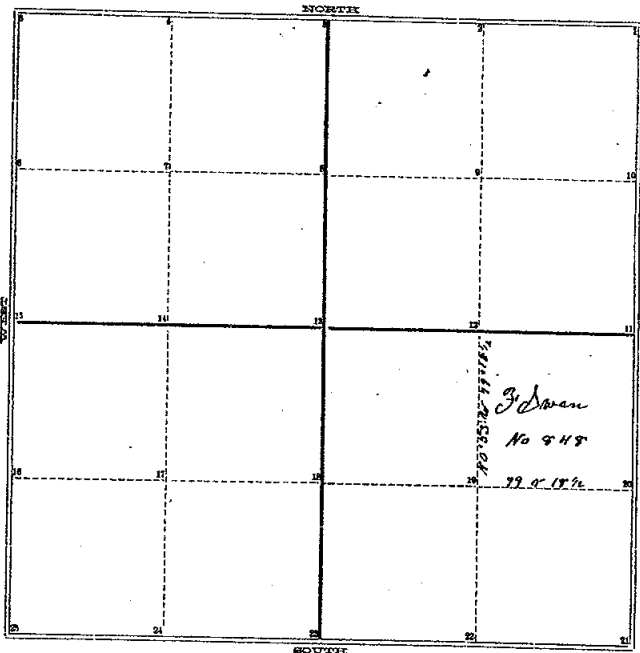

1240 262

TOWN *Law* NORTH, RANGE *One* East, MERIDIAN OF MICHIGAN.

1	24
2	28
3	
4	
5	
6	
7	
8	
9	

- 10 22m 10 S 87 1/2 W
- 11 No other line
- 12 No Oak 30 N 20 W 12 3/4
- 13 112 Bush S S 29 1/2 W 18 3/4
- 14
- 15
- 16
- 17
- 18 W Oak 15 N 21 W 45
- 19 D O 16 S 47 W 60
- 20 In Bush No Bearings
- 21

Bound by the true Meridian No. 275 E
Surveyed and Recorded Jan 9th 1854
By A Jackson Co. Surveyor