

INGHAM CO

T2N-R1E

2-14-05

23

SEC 13 N.W. COR

K-5

RAIN 45° P/BV

FOUND IRON IN PILE OF GRANITE STONES
CHK. AND REMAINING CORNER

① N 5° W FND NAT. ESIDE OLD MAPLE
STUMP 8.80'

② N 45° E FND NAT. S-SIDE WALNUT
STUMP 13.50'

③ N 80° E SET NAT. N-SIDE 8" ASH
18.69'

④ S 10° W SET NAT. W-SIDE 10" ASH
3.39'

⑤ S 70° W SET NAT. S-SIDE 12" ASH
10.39'

⑥ N 30° W FND NAT. # 28409 N. ESIDE
10" ASH 12.30'

MOVED IRON AND STONE
20" STONE + TOP SOY!
THEN UP T 30' ± SAND + CLAY

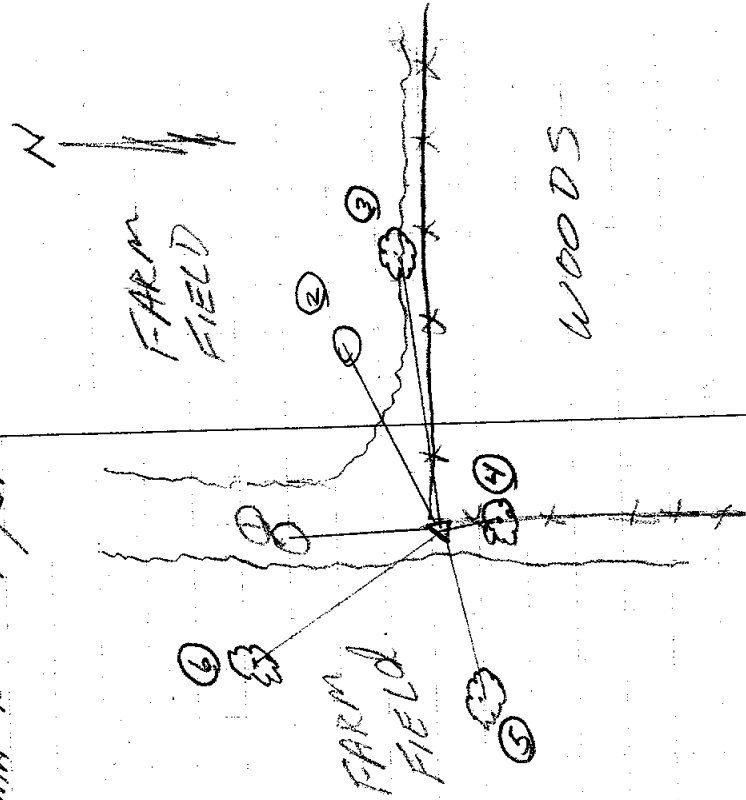

INGHAM CO TRN-R 1E
SEC 13 N 1/4 COR K-6

- ① FND 1/2" BAR & CAP 18998
FND NET 18998 N. SIDE 14" CHERRY
FAST 45.60'
- ② FND NET 18998 N.E. SIDE 12" EUM
S 40° E 23.15'
- ③ FND INLET STEEL CULVERT
S 80° E 13.0'
- ④ FND NET 18998 N.W. SIDE 12" EUM
S 50° W 16.14'
REMOVED BAR & CAP FND 14" TPO SOIL
EXCAVATED UP TO 3' FND SANDY
CLAY NO MORE EVIDENCE OF ANY
OUTLET MARKER.
RESET REMON B/C # 47969

2-14-05
RAIN 40° DT, BV

(21)

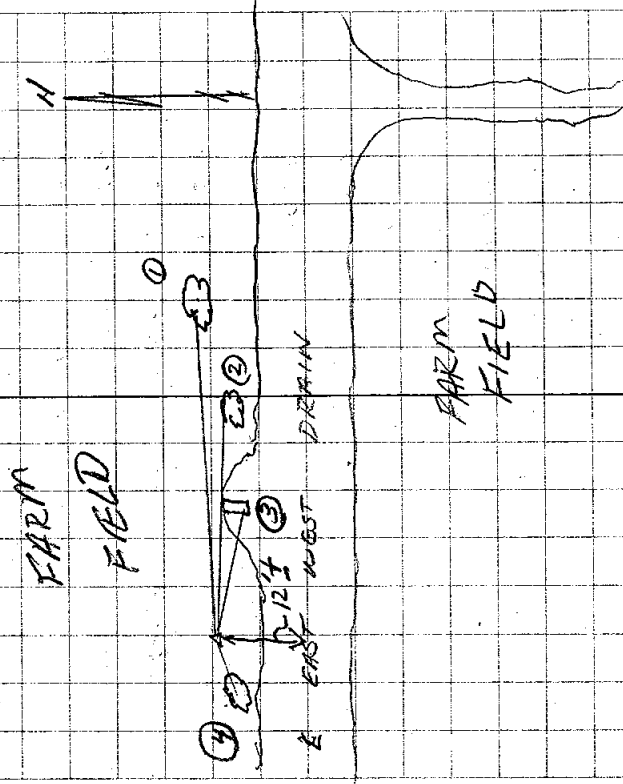

Ingham Twp. T2N, R1E
Sec 13, N1/4 COR L-5

Found witness tags & fence line
N. of Iosco Rd ~~Found~~

Found 3 irons.

Iron & obliterated cap S of
fence line. 5.1' W. to 1"

(Rebar) iron pipe 4.95' W. to 3/4"

(bent) pipe w/ square head. Removed
& Temp. replaced w/ 1/2" rebar.

Excavated W. most pipe to
root and hit many hardball
sized rocks. A 12" clay

culvert runs N-S pretty much
under center iron. Excavation
hit stones & corks. Top culvert
is 20' below road bed. Set

REBAR etc #4769 in place of 3/4" REBAR

Set NKT in SW side of

72" Maple 62.5' from NKT SW to

Small Maple 36' SW to NKT

in Twin Maple

Witness tag

Set NKT #31603 in S. FACE 24" maple, N60W, 59.92'

Fd. NKT #28409 in NE FACE 12" maple N30W, 25.07'

Set NKT #31603 in S. FACE 24" CHERRY N60E 83.37'

Fd. PK + Tag in E. FACE PP. SOUTH 34.45'

COR. is 15.5' S. of N. END C.M.P. and 23.5' N. of S. END

COR. # COR. ANKERS falls in center of C.M.P.

BS BV
11-1-04
cldy 50°

WOODS

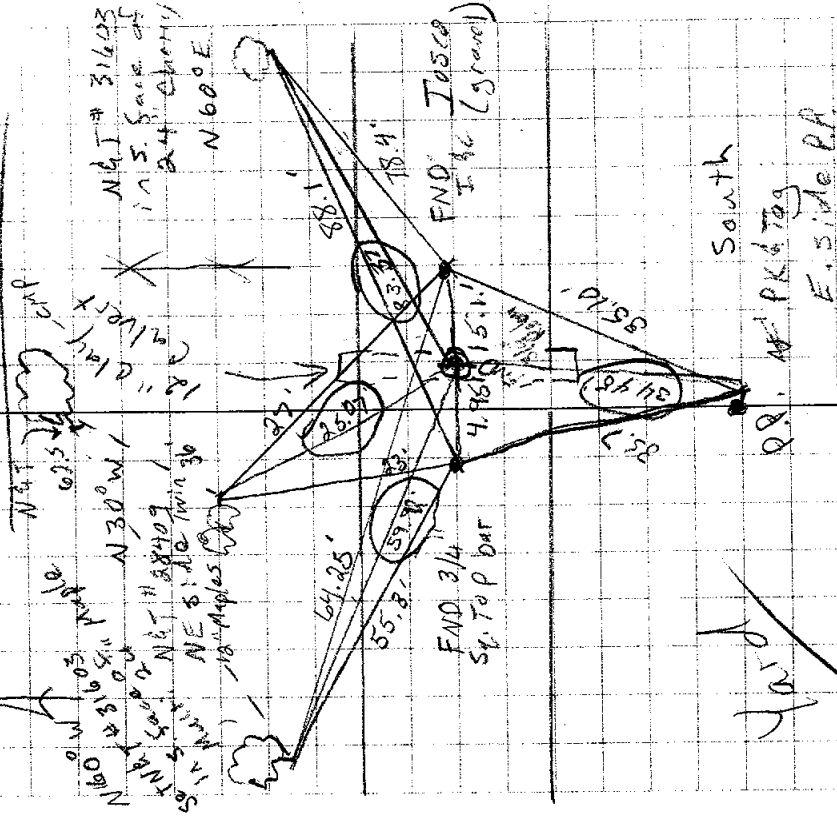

Ingham Twp, T2N, R1E
Sec 13 NE Cor M5

Found man box (cracked lid) in
East land of North bound Meech
Rd. 1.7' E of & North 99' to 3/4"
Capped iron (11370) in man box.
N 45° E to N&T in mine RR.
39.10' S 75° E to N&T in SW
side of 13" Sassafras, 46.95'.
S 78° W, 74.86', to N&T in
20" Walnut.

Top of pipe 0.5' below surface.
At 1.0', hit sand-gravel
mixture. Removed 20" pipe,
pinched at bottom. Incorporated
to depth of 3.2' and found
no further evidence. Replaced
with iron & iron cap # 3603.

B5
BV

11-1-04

cloudy 40° (14)

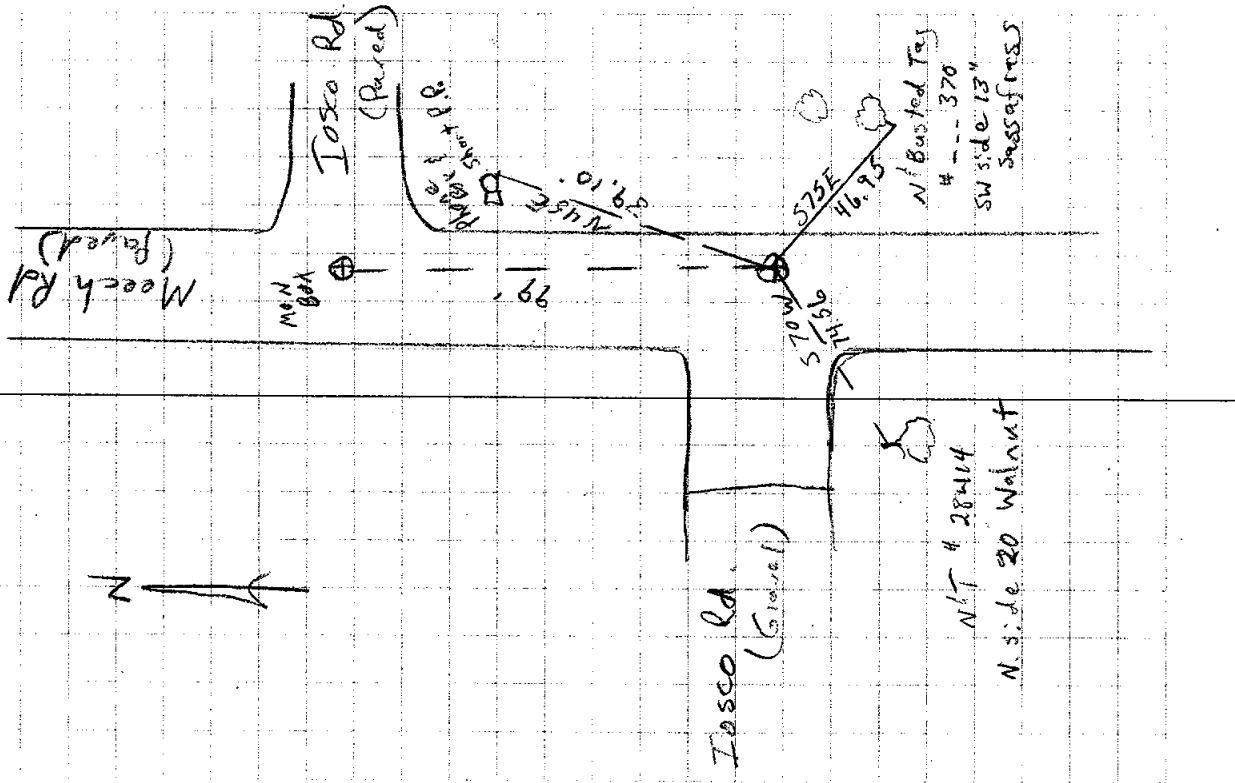

Ingham Twp 72N, R11E
 Sec. 13 E 1/4 Cor M-6

Found 4" Man in E of Meech Rd.
 With Tree Row To West.
 Measured N 88° W, 34.38' To
 N 67° 28832, in SE side of
 10" Maple in clump of Apples
 North 65.67' To 3 1/4" I & C
 #11370 in Man Box.
 N 25° E, 69.45' To N 67° in SE
 side of 6" Poplar. (Keb's)
 S 50° E, 38.86' To N 67° (Barred
 in bank), S side of 10" Poplar
 S 48° E, 31.88' To N 67° 28414
 in N side of 12" Elm stump
 S 45° W, 68.59' To N 67° 28414
 in West side of 14" Walnut

Clear (15)
 2-2-5 28°

B5
 VDT

