

LAND CORNER RECORDATION CERTIFICATE

FILING REQUIREMENT OF ACT 74, MICH. P.A. 1970

LIBER 3 16 433 FILED

FOR CORNERS OF: LOCATED IN: CORNER CODE NUMBER

1. PUBLIC LAND SURVEY 13 1 2N S. R. 1E 1 W. K-5, L-5

2. PROPERTY CONTROL- 13 1 2N S. R. 1E 1 W. 1

ING IN SECTION

3. MISCELLANEOUS PROPERTY IN SECTION 1 1 S. R. 1 W.

4. LOT NO. RECORDED PLAT

5. PRIVATE CLAIMS

SEP 5 2 45 PM '75  
REGISTER OF DEEDS  
Candice M. Lewis  
INGHAM COUNTY, MICH.

REGISTER OF DEEDS STAMP AND FILING NUMBER

I, **George M. Young** do hereby certify that under requirements of P.A. 74, Michigan P.A. of 1970 the corner points mentioned in lines 1 and 2 above (identified with circles on index code diagram - over were, in a field survey on **July 16, 1975**, established, re-established, monumented, re-monumented, recovered or restored as expressed below and in conformance with regulations and rules therefore as required in the current manual of survey instructions of the United States Department of the Interior, Bureau of Land Management or by a Decree of a court of law. Furthermore, that the corner points mentioned in lines 3, 4 and 5 above were, in a field survey on **19**, found, recovered, restored, established or re-established as expressed below and in conformance with the rules of the Michigan State Board of Registration for Land Surveyors or, by a Decree of a Court of law.

A. Description of original monument and accessories and/or subsequent restoration:

- K-5 Original monument and accessories obliterated
- L-5 Original monument and accessories obliterated

- 1 Original monument and accessories obliterated

B. Description of corner evidence found and/or method applied in restoring or re-establishing corner:

- K-5 Set iron with cap in pile of granite stones and old post
- L-5 Found 3/4" iron with cap under road surface
- 1 Set iron with cap on line midway between N 1/4 line and NW corner of section

C. Description of monument for corner and accessories established to perpetuate locating the position of the corner:

- K-5 Set iron with cap- Nail in 24" Maple N 05° W 8.80'  
Nail in 8" Dead Cherry S 05° W 7.40'  
Nail in 18" Walnut N 45° E 13.50'
- L-5 Found 3/4" iron- Nail in 12" Cherry N 45° W 83.85'  
Nail in 36" Maple N 59.50'  
Nail in Power Pole S 34.50'
- 1 Set iron with cap- Nail in 24" Maple N 21.40'  
Nail in Guy Pole S 70° W 56.98'  
Nail in Twin Cherry N 85° E 55.88'



SIGNED BY George M. Young DATE July 25, 1975

SURVEYOR'S MICHIGAN REGISTRATION NO. 17640 (SEAL)

FOR STATE AND UNITED STATES AGENCIES:

SIGNED BY \_\_\_\_\_ DATE \_\_\_\_\_  
CHIEF OF SURVEY PARTY

APPROVED AND SIGNED BY \_\_\_\_\_ DATE \_\_\_\_\_  
MICHIGAN REGISTERED LAND SURVEYOR (SEAL)

SURVEYOR'S MICHIGAN REGISTRATION NO. \_\_\_\_\_

LAND CORNER RECORDATION CERTIFICATE

FILING REQUIREMENT OF ACT 74, MICH. P.A. 1970

LIBER 46 134

INGHAM TWP., INGHAM CO., MICHIGAN  
 FOR CORNERS OF: LOCATED IN: CORNER CODE NUMBER

1. PUBLIC LAND SURVEY Sec 12 2 S. 1 E. L5, M4, M5  
 2. PROPERTY CONTROLLING IN SECTION  
 3. MISCELLANEOUS PROPERTY IN SECTION  
 4. LOT NO. RECORDED PLAT  
 5. PRIVATE CLAIMS

FILED

FEB 13 11 00 AM '78

REGISTER OF DEEDS  
Dale Johnson  
INGHAM COUNTY, MICH.

REGISTER OF DEEDS STAMP AND FILING NUMBER

I, John A Sellek do hereby certify that under requirements of P.A. 74, Michigan P.A. of 1970, the corner points mentioned in lines 1 and 2 above were, in a field survey on January 23, 1978, established, re-established, monumented, re-monumented, recovered or restored as expressed below and in conformance with regulations and rules therefore as required in the current manual of survey instructions of the United States Department of the Interior, Bureau of Land Management or by a decree of a court of law. Furthermore, that the corner points mentioned in lines 3, 4 and 5 above were, in a field survey on \_\_\_\_\_, 19\_\_\_\_, found, recovered, restored, established or re-established as expressed below and in conformance with the rules of the Michigan State Board of Registration for Land Surveyors or, by a Decree of a Court of law:

INGHAM TWP., INGHAM CO., MICHIGAN

A. Description of original monument and accessories and/or subsequent restoration:

M5- 1/4 corner between Sec 12 and Sec 13, found 3/4" iron and cap in center of Icgcc Rd; Nail in 12" Cherry N45°E (previously recorded as N45°W) 83.85', Nail in 36" Maple North 59.50', Nail in power pole South 34.50'.

M4- East 1/2 corner of Sec 12, found 3/4" iron and cap with RLS# 11370 stamped in it in monument box in center of Beech Road in line with E/W fence lines; Nail in 15" Willow S80°E 67.97', Nail in 27" Beech West 23.10', Nail in 36" Beech S20°E 131.55'.

B. Description of monument for corner and accessories established to perpetuate locating the position of the corner:

M5- SE corner Sec 12, found 3/4" iron and cap with RLS# 11370 stamped in it in monument box in center of intersection of Beech and Iscco Roads. Nail in 16" Elm S70°W 74.57', Nail in 24" Maple S70°W 67.50', Nail in telephone pole #505 N45°E 39.09'.

C. Description of monument for corner and accessories established to perpetuate locating the position of the corner:



SIGNED BY John A Sellek DATE February 5, 1978

SURVEYOR'S MICHIGAN REGISTRATION NO. 2585 (SEAL)

FOR STATE AND UNITED STATES AGENCIES:

SIGNED BY \_\_\_\_\_ DATE \_\_\_\_\_  
CHIEF OF SURVEY PARTY

APPROVED AND SIGNED BY \_\_\_\_\_ DATE \_\_\_\_\_  
MICHIGAN REGISTERED LAND SURVEYOR (SEAL)

SURVEYOR'S MICHIGAN REGISTRATION NO. \_\_\_\_\_

FORM APPROVED BY MICHIGAN STATE BOARD OF REGISTRATION, JAN. 28, 1971  
REVISED MAY 14, 1975

1134

MAY PLACE SKETCH ON BACK OR ATTACHED SHEET

# LAND CORNER RECORDATION CERTIFICATE

FILING REQUIREMENT OF ACT 74, MICH. P.A. 1970

FOR CORNERS OF--	LOCATED IN--	CORNER CODE NUMBER
1. PUBLIC LAND SURVEY _____ T. <u>2N</u> N. S. R. <u>1E</u> E. W.		L-5
2. PROPERTY CONTROLLING IN SECTION _____ T. _____ N. S. R. _____ E. W.		
3. MISCELLANEOUS PROPERTY IN SECTION _____ T. _____ N. S. R. _____ E. W.		
4. LOT NO. _____, RECORDED PLAT _____		
5. PRIVATE CLAIMS _____		

LIBER **5 PG 144**

**FILED**

**JAN 16 3 02 PM '79**

REGISTER OF DEEDS  
*Paula Johnson*  
INGHAM COUNTY, MICH.

REGISTER OF DEEDS STAMP AND FILING NUMBER

I, Richard W. Steadman, do hereby certify that under requirements of P.A. 74, Michigan P.A. of 1970, the corner points mentioned in lines 1 and 2 above were, in a field survey on June 22, 1973, established, re-established, monumented, re-monumented, recovered or restored as expressed below and in conformance with regulations and rules therefore as required in the current manual of survey instructions of the United States Department of the Interior, Bureau of Land Management or by a decree of a court of law. Furthermore, that the corner points mentioned in lines 3, 4 and 5 above were, in a field survey on \_\_\_\_\_, 19\_\_\_\_, found, recovered, restored, established or re-established as expressed below and in conformance with the rules of the Michigan State Board of Registration for Land Surveyors or, by a Decree of a Court of law:

A. Description of original monument and accessories and/or subsequent restoration:  
 Original Monument: wood post set by Joseph Wampler, U.S. Deputy Surveyor in 1826; bearing trees: 17" Ash N83°W 24-1/2 lks. and 9" Maple North 26 lks. On Page 137 of Volume 1, Ingham County Surveyor's Records, is a marginal note by T. J. Brown, Deputy County Surveyor dated March 13, 1878, indicating that he found the bottom of the old post and marked new bearing trees: 4" Elm N49°W 37-1/2 lks. and 16" Elm S24°E 69 lks. In the County Road Commission book "County Road Ledger" on Page 183 is the notation: "Set boat spike from old witness; 1-1/8" iron bar East 5 ft., bolt West 5 ft., 20" Elm North 19.8 ft."

B. Description of corner evidence found and/or method applied in restoring or re-establishing corner:  
 Dug hole in Iosco Road opposite fenceline and found the Road Commission's boat spike; also found the iron bar 5 ft. East.

C. Description of monument for corner and accessories established to perpetuate locating the position of the corner:

Replaced boat spike with 3/4" iron pipe to mark the corner.

Witnesses: 22" Cottonwood	S.S.E.	33.73 ft.
36" Maple	N.N.W.	59.31 ft.
3" Maple	W.N.W.	60.23 ft.
1-1/8" square iron bar	East	4.95 ft.

SIGNED BY Richard W. Steadman DATE January 9, 1979

SURVEYOR'S MICHIGAN REGISTRATION NO. 11370

FOR STATE AND UNITED STATES AGENCIES:

SIGNED BY \_\_\_\_\_ DATE \_\_\_\_\_  
CHIEF OF SURVEY PARTY

APPROVED AND SIGNED BY \_\_\_\_\_ DATE \_\_\_\_\_  
MICHIGAN REGISTERED LAND SURVEYOR

SURVEYOR'S MICHIGAN REGISTRATION NO. \_\_\_\_\_



**1531**

FORM APPROVED BY MICHIGAN STATE BOARD OF REGISTRATION, JAN. 28, 1971  
 REVISED MAY 14, 1978

MAY PLACE SKETCH ON BACK OR ATTACHED SHEET

# LAND CORNER RECORDATION CERTIFICATE

FILING REQUIREMENT OF ACT 74, MICH. P.A. 1970

FOR CORNERS OF--:	LOCATED IN--:	CORNER CODE NUMBER
1. PUBLIC LAND SURVEY _____	T. 2N N. S. R. 1E E. W.	M-5
2. PROPERTY CONTROLLING IN SECTION _____	T. _____ N. S. R. _____ E. W.	_____
3. MISCELLANEOUS PROPERTY IN SECTION _____	T. _____ N. S. R. _____ E. W.	_____
4. LOT NO. _____, RECORDED PLAT _____		
5. PRIVATE CLAIMS _____		

LIBER 5 PG 146

FILED

JAN 16 3 02 PM '79

REGISTER OF DEEDS  
*Paul Johnson*  
INGHAM COUNTY, MICH.

REGISTER OF DEEDS STAMP AND FILING NUMBER

I, Richard W. Steadman, do hereby certify that under requirements of P.A. 74, Michigan P.A. of 1970, the corner points mentioned in lines 1 and 2 above were, in a field survey on June 25, 1973, established, re-established, monumented, re-monumented, recovered or restored as expressed below and in conformance with regulations and rules therefore as required in the current manual of survey instructions of the United States Department of the Interior, Bureau of Land Management or by a decree of a court of law. Furthermore, that the corner points mentioned in lines 3, 4 and 5 above were, in a field survey on \_\_\_\_\_, 19\_\_\_\_, found, recovered, restored, established or re-established as expressed below and in conformance with the rules of the Michigan State Board of Registration for Land Surveyors or, by a Decree of a Court of law:

A. Description of original monument and accessories and/or subsequent restoration:

Original Monument: wood post set by Joseph Wampler, U.S. Deputy Surveyor in 1824; bearing trees: 9" Ash N37°W 43 lks. and 9" Ash S29°W - no distance given. The only other public record I find pertaining to this corner is a survey dated February 4, 1839 and recorded in Volume 1 on Page 137, Ingham County Surveyors Records, wherein Anson Jackson, County Surveyor gives the bearing trees as: 9" Ash N37°W 43 lks. and 9" Ash S45°W 29 lks.

B. Description of corner evidence found and/or method applied in restoring or re-establishing corner:

Dug hole in the intersection of Meech and Iosco Roads but found nothing. Re-established corner by proportional measurements from possession evidence North, South, and West.

C. Description of monument for corner and accessories established to perpetuate locating the position of the corner:

Set 3/4" iron pipe in monument box to mark the corner.

Witnesses: 30" Maple	N.N.W.	66.94 ft.
14" Walnut	S.S.W.	74.63 ft.
Telephone pole	S.W.	59.72 ft.
Telephone pole	N.E.	39.15 ft.

Corner for T2N, R2E (set 3/4" iron pipe and monument box) North 99 ft. (150 lks.)

SIGNED BY Richard W. Steadman DATE January 9, 1979

SURVEYOR'S MICHIGAN REGISTRATION NO. 11370

FOR STATE AND UNITED STATES AGENCIES:

SIGNED BY \_\_\_\_\_ DATE \_\_\_\_\_

APPROVED AND SIGNED BY \_\_\_\_\_ DATE \_\_\_\_\_



SURVEYOR'S MICHIGAN REGISTRATION NO. \_\_\_\_\_

1533

FORM APPROVED BY MICHIGAN STATE BOARD OF REGISTRATION, JAN. 28, 1971  
REVISED MAY 14, 1975  
MAY PLACE SKETCH ON BACK OR ATTACHED SHEET

INGHAM COUNTY-INGHAM TWP.  
**LAND CORNER RECORDATION CERTIFICATE**  
 FILING REQUIREMENT OF ACT 74, MICH. P.A.1970

LIBER 5 PG 302

FOR CORNERS OF--	LOCATED IN--	CORNER CODE NUMBER
1. PUBLIC LAND SURVEY	T. 2 N. R. 1 E. W.	M-6
2. PROPERTY CONTROLLING IN SECTION	T. S. R. E. W.	
3. MISCELLANEOUS PROPERTY IN SECTION	T. S. R. E. W.	
4. LOT NO. _____, RECORDED PLAT _____		
5. PRIVATE CLAIMS _____		

FILED

SEP 19 2 50 PM '79

REGISTER OF DEEDS  
*Paula Johnson*  
 INGHAM COUNTY, MICH.  
 REGISTER OF DEEDS STAMP AND  
 FILING NUMBER

I, Ronnie M. Lester, do hereby certify that under requirements of P.A. 74, Michigan P.A. of 1970, the corner points mentioned in lines 1 and 2 above were, in a field survey on June 14, 1979, established, re-established, monumented, re-monumented, recovered or restored as expressed below and in conformance with regulations and rules therefore as required in the current manual of survey instructions of the United States Department of the Interior, Bureau of Land Management or by a decree of a court of law. Furthermore, that the corner points mentioned in lines 3, 4 and 5 above were, in a field survey on \_\_\_\_\_, 19\_\_\_\_ found, recovered, restored, established or re-established as expressed below and in conformance with the rules of the Michigan State Board of Registration for Land Surveyors or, by a Decree of a Court of law:

A. Description of original monument and accessories and/or subsequent restoration:

M-6  
 Post set in original government survey by Joseph Wampler dated between Feb. 8 and Feb. 18, 1826.  
 Corner referred to in two subsequent surveys by A. Jackson, County Surveyor, Feb. 4 & 5, 1839 (v.1, p.137) and March 7, 1855 (v.2, p.257).

B. Description of corner evidence found and/or method applied in restoring or re-establishing corner:

M-6  
 Excavated a hole 5' x 6' to an average depth of 2.0' on the centerline of Meech Road and on fence/tree line to the west. Found 1/2" iron at road surface + 1.0' east of the centerline of Meech Road and on fence/tree line to the west. Found wooden stake 1.5' below road surface in dark clay surrounded by rocks and directly beneath 1/2" iron. Accepted wooden stake for corner. Measured north + 2634' to M-5 and south + 2637' to M-7. Excavation conducted by Ingham County Survey and Remonumentation Project crew.

C. Description of monument for corner and accessories established to perpetuate locating the position of the corner:

M-6  
 E 1/2 Corner, Section 13, T2N-R1E  
 Set 4" x 36" concrete monument with 3/8" x 38" rerod and cap #18998 with concrete collar and cover in location of wooden stake described above:  
 Nail & tag, #18998, west side 8" Aspen, NE, 52.17'  
 Nail & tag, #18998, west side 8" Elm, SE, 31.87'  
 Nail & tag, #18998, northeast side 5" Sassafras, SSW, 68.62'  
 Top center 3" iron gate post, WSW, 36.55'  
 1/2" iron in monument box, A-6, T2N-R2E, White Oak Twp., North, 65.65'

SIGNED BY Ronnie M. Lester DATE Sept 13, 1979

SURVEYOR'S MICHIGAN REGISTRATION NO. 18998

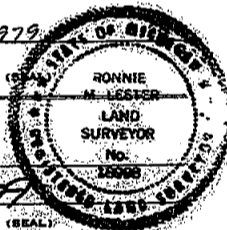

DATE \_\_\_\_\_



APPROVED AND SIGNED BY Gary D. Lester DATE 9-13-79  
 CHIEF OF SURVEY PARTY  
 MICHIGAN REGISTERED LAND SURVEYOR  
 Director, Ingham County Survey and Remonumentation Project  
 SURVEYOR'S MICHIGAN REGISTRATION NO. 17524

FORM APPROVED BY MICHIGAN STATE BOARD OF REGISTRATION, JAN. 25, 1971, REVISED MAY 14, 1978

1684 MAY PLACE SKETCH ON BACK OR ATTACHED SHEET

LAND CORNER RECORDATION CERTIFICATE  
Filing Requirement of Act 74, Mich. P.A. 1970

For corners in

Ingham  
(County)

Located In:

Corner Code #

FILED

AUG 2 12 50 PM '88

REGISTER OF DEEDS  
*Paula Johnson*  
INGHAM COUNTY, MICH.

Register of Deeds Stamp & File Number

- |                                    |                         |            |
|------------------------------------|-------------------------|------------|
| 1. Public Land Survey              | T <u>2N</u> R <u>1E</u> | <u>L-6</u> |
|                                    | T _____ R _____         | _____      |
|                                    | T _____ R _____         | _____      |
|                                    | T _____ R _____         | _____      |
| 2. Property Controlling in Section | S _____ T _____ R _____ | _____      |
|                                    | S _____ T _____ R _____ | _____      |
| 3. Miscellaneous Property in Sec.  | S _____ T _____ R _____ | _____      |
|                                    | S _____ T _____ R _____ | _____      |

4. Lot No. \_\_\_\_\_, Recorded Plat \_\_\_\_\_  
5. Private Claims \_\_\_\_\_

A	B	C	D	E	F	G	H	I	J	K	L	M
2												
3												
4												
5												
6												
7												
8												
9												
10												
11												
12												
13												

I, R.M. Lester, in a field survey on July 25, 19 88, do hereby certify that under requirements of P.A. 74, Michigan P.A. of 1970, the corner points mentioned in lines 1 and 2 above were in conformance with regulations and rules therefore as required in the current manual of survey instructions of the United States Department of the Interior, Bureau of Land Management or by a decree of a Court of Law and/or that the corner points mentioned in lines 3, 4 and 5 above were in conformance with the rules of the Michigan Board of Land Surveyors or by a Decree of a Court of Law; established, re-established, monumented, re-monumented, recovered, found as expressed below.

NOTE: Not more than 4 corners, all in the same town and range, may be recorded on this certificate.

A. Description of original monument and accessories and/or subsequent restoration:

L-6 No record of corner being established in original government survey.  
A. Jackson refers to corner in survey dated 2/3/1839.  
No mention of monument but witnesses were given: W. Oak, 36", S80 3/4°E 36 1/2 links and 18" sugar S32 1/2° E, 18 1/2 links.

B. Description of corner evidence found and/or method applied in restoring or reestablishing corner:

L-6 Field investigation by this surveyor revealed a fence intersection near this corner location with fences North, South, and East. A spike was found at the base of the fence post. This surveyor feels too much variance was found to accept fence corner location. No public record since Jackson survey of use or perpetuation of corner. Did not accept fence corner. Set 1/2" bar and identification cap at intersection of North-South and East-West 1/4 lines. Measured East 2595.5' (Jackson-2597.8') Measured West 2596.2' (Jackson 2597.8') Measured North 2639.6' (Jackson-2649.7') Measured South 2649.3' (Jackson 2631.4')  
Corner falls more or less 7' North of fence East and 10' West of fence North and South.

C. Description of monument for corner and accessories established to perpetuate locating the position of the corner:

L-6 1/2" bar and identification cap as described above.  
Set nail and tag on West side 15" cherry, S.S.E., 49.3'  
Set nail and tag on West side 24" maple, S.E., 11.2'  
Set nail and tag on West side 8" cherry, S.E., 82.4'  
Set nail and tag on West side 36" cherry, N.N.E., 41.1'



Signed by Ronnie M. Lester Date July 29, 1988  
Surveyor's Michigan License No. 18998

FORM APPROVED BY MICHIGAN STATE BOARD OF LAND SURVEYORS, JAN. 28, 1971  
REVISED MAY 14, 1975  
REVISED JAN., 1983

LAND CORNER RECORDATION CERTIFICATE  
Filing Requirement of Act 74, Mich. P.A. 1970

FILED

For corners in

<u>Ingham</u> (County)	Located In:	Corner Code #
1. Public Land Survey	T <u>2N</u> R <u>1E</u>	<u>K-6</u>
	T _____ R _____	_____
	T _____ R _____	_____
2. Property Controlling in Section	S _____ T _____ R _____	_____
	S _____ T _____ R _____	_____
3. Miscellaneous Property in Sec.	S _____ T _____ R _____	_____
	S _____ T _____ R _____	_____

AUG 2 12 50 PM '88

REGISTER OF DEEDS  
*Paula Johnson*  
INGHAM COUNTY, MICH.

Register of Deeds Stamp & File Number

4. Lot No. \_\_\_\_\_, Recorded Plat \_\_\_\_\_  
5. Private Claims \_\_\_\_\_

	A	B	C	D	E	F	G	H	I	J	K	L	M
2													
3													
4													
5													
6	18	17	16	15	14	13							
7													
8	19	20	21	22	23	24							
9													
10	30	29	28	27	26	25							
11													
12	31	32	33	34	35	36							
13													

I, R.M. Lester, in a field survey on July 22, 19 88, do hereby certify that under requirements of P.A. 74, Michigan P.A. of 1970, the corner points mentioned in lines 1 and 2 above were in conformance with regulations and rules therefore as required in the current manual of survey instructions of the United States Department of the Interior, Bureau of Land Management or by a decree of a Court of Law and/or that the corner points mentioned in lines 3, 4 and 5 above were in conformance with the rules of the Michigan Board of Land Surveyors or by a Decree of a Court of Law; established, re-established, monumented, re-monumented, recovered, found as expressed below:

NOTE: Not more than 4 corners, all in the same town and range, may be recorded on this certificate.

A. Description of original monument and accessories and/or subsequent restoration:

K-6 GLO records show post set for corner with following witnesses: 12" tamarack N68°W 132 links and 8" aspen N58°E 82 links.  
A. Jackson, County Surveyor, calls for corner on 2/4/1839 and calls for same witnesses as GLO record.  
T.J. Brown, County Surveyor, calls for corner in survey dated 2/10/1876 and calls for post with following witnesses: 5" maple S72°E 26 links and 3" elm N11°W 59 3/4 links.

B. Description of corner evidence found and/or method applied in restoring or reestablishing corner:

K-6 Field investigation by this surveyor revealed no evidence of corner or accessories as called for by County Surveyors. East-West ditching may have destroyed or covered corner and accessories. Corner determined to be lost. Set corner midway and on line between Northwest and Southwest corners of Section. Set 1/2" bar and identification cap among stones, stumps and debris on North bank of ditch. Measured North 2623.4', Measured South 2623.4'

C. Description of monument for corner and accessories established to perpetuate locating the position of the corner:

K-6 1/2" bar and cap more or less 12' North of centerline of East-West drain.  
Set nail and tag in North side 8" ash, S.W., 15.9'  
Set nail and tag in North side 10" elm, West, 4.4'  
Set nail and tag in North side 6" ash, E.S.E., 23.2'  
Set nail and tag in North side 12" cherry, East, 45.6'



Signed by Ronnie M. Lester Date July 29, 1988  
Surveyor's Michigan License No. 18998

FORM APPROVED BY MICHIGAN STATE BOARD OF LAND SURVEYORS, JAN. 28, 1975  
REVISED MAY 14, 1975  
REVISED JAN., 1982