

COUNTY SURVEYOR'S RECORD,

TOWN Four NORTH, RANGE Two West, MERIDIAN OF MICHIGAN.

SEC. 3

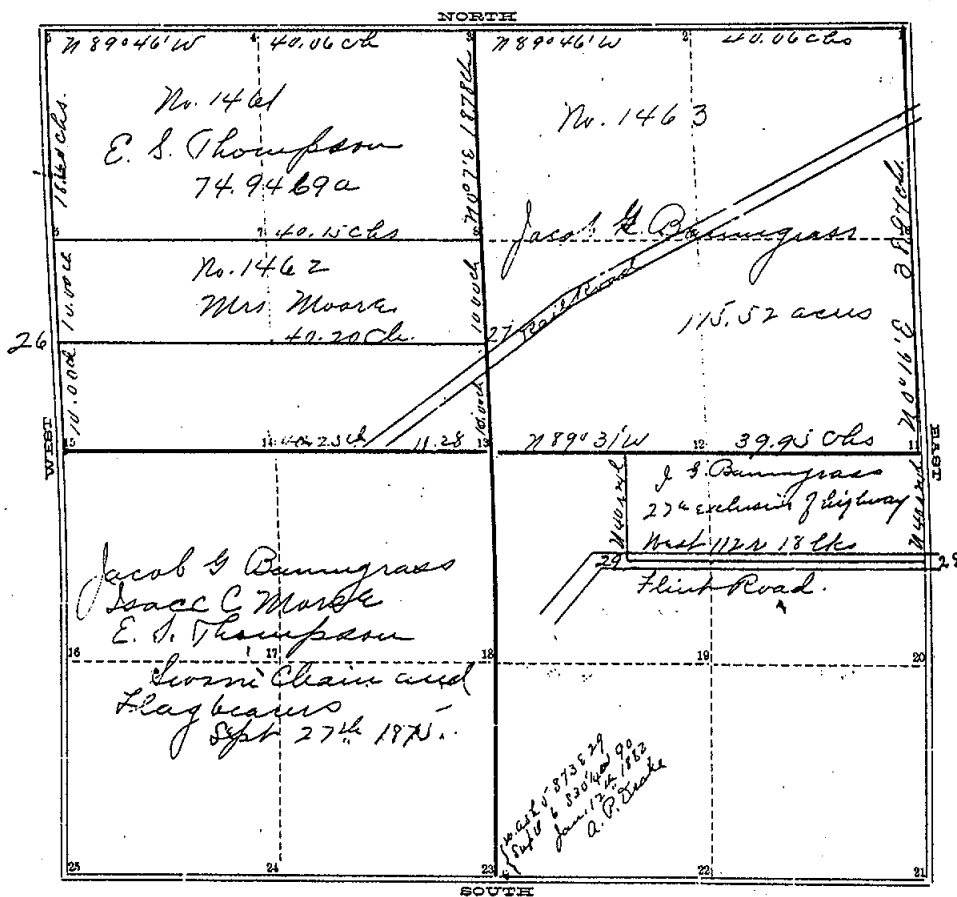

TOWN _____ NORTH, RANGE _____, MERIDIAN OF MICHIGAN.

1	24
2	25
3	0.
4	
5	
6	
7	
8	
9	
10	
11	0
12	
13	
14	
15	
16	
17	
18	
19	
20	
21	

INGHAM COUNTY, MICHIGAN.

TOWN Four NORTH, RANGE Two West, MERIDIAN OF MICHIGAN.

Survey of the north fractional half of section No Three in Township No Four North of Range No Two West as represented by the accompanying plat (the scale of which is 12 chains to one inch); in which plat the bearings and distances of the lines, the names of owners, the number of acres owned by each, letters of reference to lines and corners and the position of Roads &c are respectively given.

The corners are described as follows:—

- (3) a post set from which an apple 3 m. from bears N 50 3/4 E 125 1/2 ch.
- (8) " " " " a Hickory 5 " " S 38 1/2 W 126 " "
- (8) " " " " Hickory 12 " " S 78 1/2 W 67 " "
- " " " " No Oak 27 " " S 11 1/2 W 60 " "
- (8) " " " " " Elm 16 " " S 43 E 18 1/2 " "
- (6) " " " " " Iron 8 " " N 85 1/2 E 12 1/4 " "
- (26) " " " " No Trees
- (27) " " " " No Trees
- (13) " " " " a No Oak 24 " " N 71 1/2 E 25 3/8 " "
- " " " " " Sugar 14 " " N 1 1/2 W 19 1/2 " "
- (15) " " " " " Maple 11 " " N 61 1/2 E 47 " "
- (11) " " " " " Butternut 5 " " N 78 E 54 " "
- (11) " " " " " B Walnut 9 " " S 16 E 20 3/4 " "
- (23) " " " " " B Oak 8 " " N 78 1/2 E 68 " "
- (11) " " " " " Elm 12 " " Corner Tree
- " " " " " Butternut 14 " " S 11 E 20 9 1/2 " "
- " " " " " " 18 " " N 47 W 42 3/8 " "

Run by the true Meridian Magnetic Var 10 35' E

Surveyed & Recorded Sept 27th 1876 by
 J. Brown, Dep. Co. Sur., Ingham Co., Mich.

- (28) Tile and small stone B Walnut 16 N 53 10 E 82 1/2
- " " " " " " 14 S 74 E 94 1/2
- (29) Bench in North side of Road Bed B Walnut 5 m N 62 1/2 W 44 1/4 ch
- " " " " " " 20 " N 73 E 112 " "

Witnes. 8th 1889 John McCreary Co. Surveyor

COUNTY SURVEYOR'S RECORD,

TOWN Four NORTH, RANGE Two West, MERIDIAN OF MICHIGAN.

SEC. 3

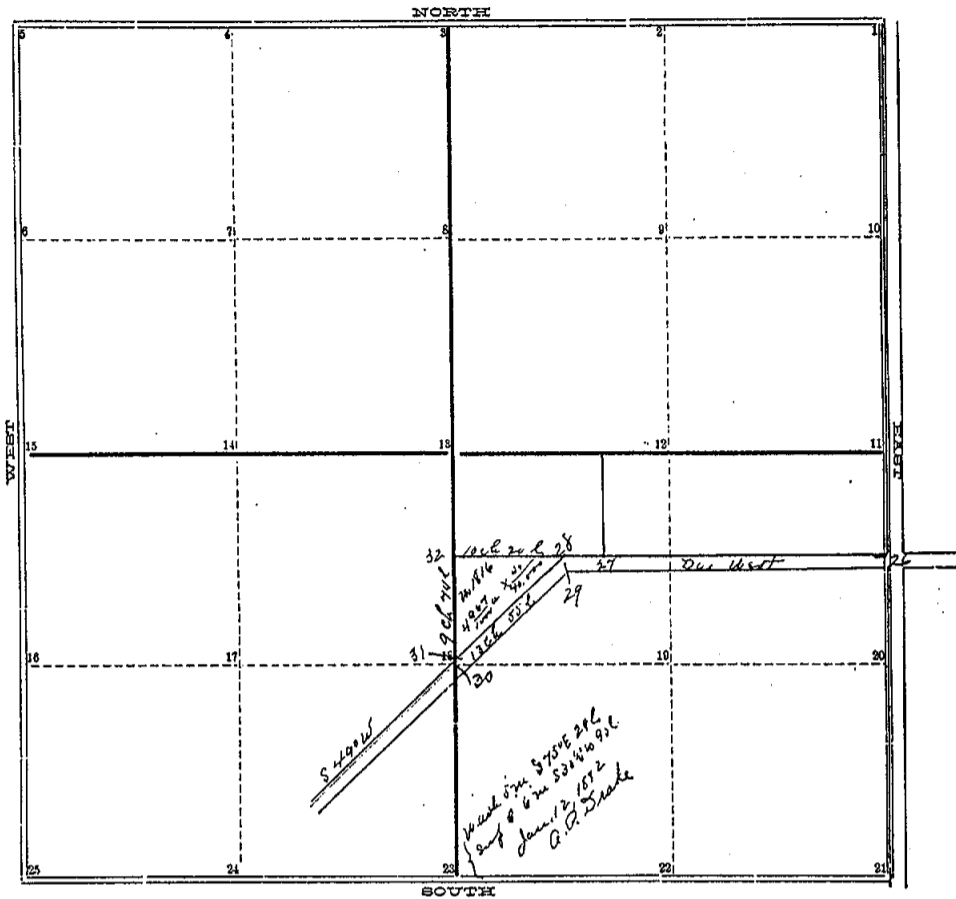

TOWN _____ NORTH, RANGE _____, MERIDIAN OF MICHIGAN.

- 1
- 2
- 3
- 4
- 5
- 6
- 7
- 8
- 9
- 10
- 11
- 12
- 13
- 14
- 15
- 16
- 17
- 18
- 19
- 20

- 24
- 25
- (26) Pole to B. Walnut - 16 N 58° 10' E 72 1/2
- Small Stone " " " 26 East 94 1/2
- (27) Brick on " " " 5 N 62 1/2 W 46 1/2
- Side of Road " " " 20 N 73 E 112
- (28) Corner S. S. Cor. House - 5 N 36 1/2 W 49
- B. Walnut - 5 Due East 49 1/2
- (29) Corn S. S. Cor. House - 5 N 47 W 99 1/2
- B. Walnut - 5 N 63° 10' E 53 1/2
- (30) Stone in crossing Sugar 26 S 72 1/2 E 108 1/2
- in center of highway B. Oak 22 S 19 W 110
- (31) Post Sugar 2 N 66 1/2 E 27 1/2
- " " " 3 S 89 1/2 W 5 1/2
- (32) " No tree

- Stone B. Walnut 9 S 16 E 20 1/2
- " Burr Oak 18 N 78 1/2 E 68
- Stone & Sugar 16 N 14 W 14 1/2
- Iron Maple 12 N 61 1/2 E 47
- Gas pipe Sugar 21 N 43 E 38
- Brick Butternut 12 N 77 E 52

INGHAM COUNTY, MICHIGAN.

237

TOWN Four NORTH, RANGE Two West, MERIDIAN OF MICHIGAN.

Survey No. 1816 was made for the purpose of ascertaining the area of the triangular piece of land shown in the plat and to ascertain the location of the road boundary of the highway and also the highway center along the premises as shown. The corners (27) (24) (30) & 29 are the highway centers and the corners (31) (32) & (28) are boundary corners of the premises surveyed. Var $0^{\circ}15'E$ and closed by the course of the compass

May 20th & 31st 1890

John M^cCreary
County Surveyor.

COUNTY SURVEYOR'S RECORD,

TOWN 4 NORTH, RANGE 7 W, MERIDIAN OF MICHIGAN.

SEC. 4

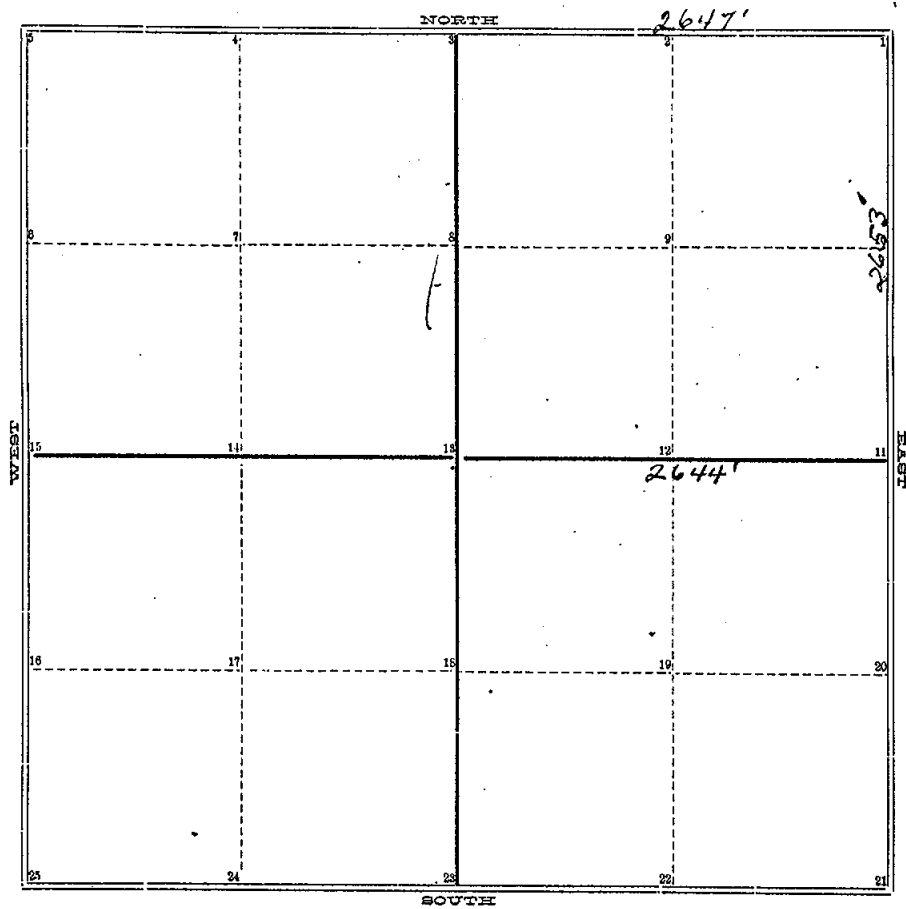

TOWN NORTH, RANGE, MERIDIAN OF MICHIGAN.

- 1 Cement Post Hick 10" S.E. 53.5'
- 2 Gas Elm 8" S-W 45'
- 3 Pipe 16" N-W 18.75'
- 4 Pipe R. Oak 18" S-W 77.8'
- 5
- 6
- 7
- 8
- 9
- 10 Gas Maple 10 N 85 W 24.25'
- 11 Pipe " 10 N-W 58.75'
- 12
- 13 Post Maple S-E 25.7'
- 14 " N-W 66.5'
- 15
- 16
- 17
- 18
- 19
- 20
- 21

INGHAM COUNTY, MICHIGAN.

276

TOWN... 4 ... NORTH, RANGE... 2 W ... MERIDIAN OF MICHIGAN.

Survey on NE¹/₄ of NE¹/₄ Sec. 4.
Geo. Hyde }
Geo. Warren } Sworn Chairman.

466.6' North of No 10 set 1/2 Gas pipe for NE corner
of square 5 acre for Maple 8" S-W 28.5' then 20"
- E 58'

P. J. Robb
Co. Surd

STATE OF MICHIGAN, }
 COUNTY OF INGHAM, }

Received for Record this 25th day of July, A. D. 1911, at 5:40 o'clock P. M.
 W. A. Lester, Register of Deeds.

COPY OF MINUTES OF SURVEY.

SECTION 4, Town 4N North, Range 2W Meridian of Michigan.

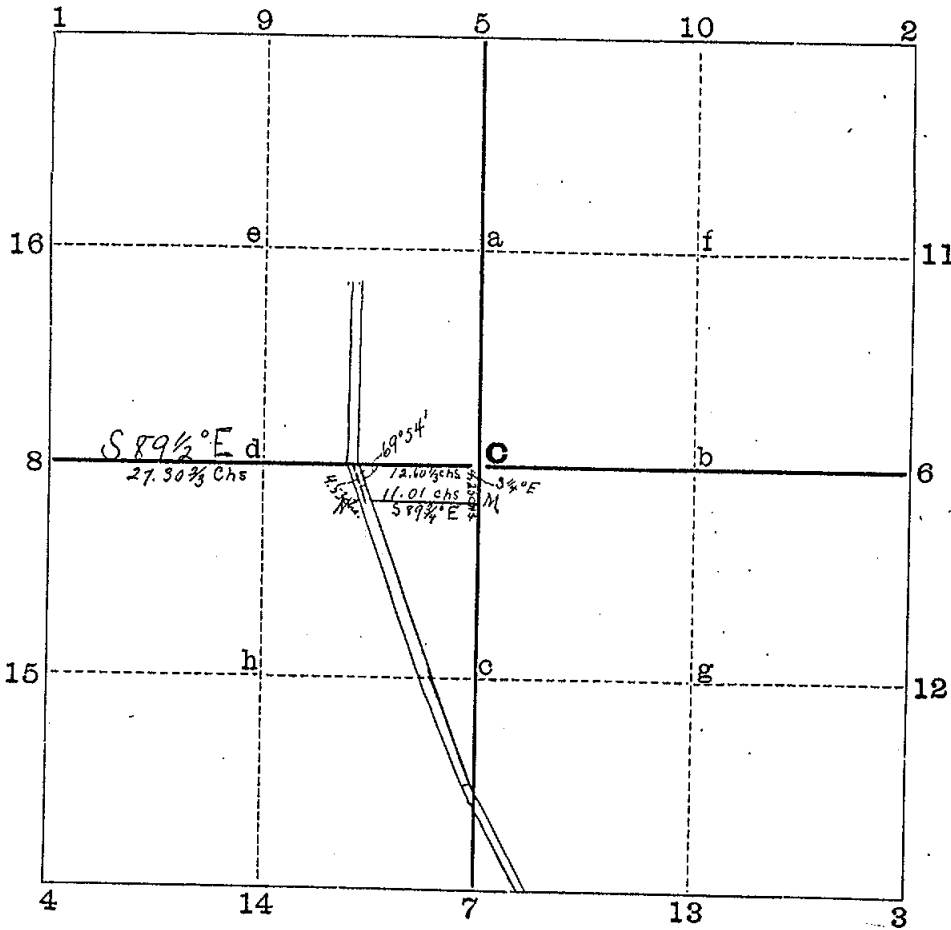

- C Stone, f.w. bears Maple 8. N 86 3/4° W - 100 1/2 lks
 Do 6. S 80° E - 89 "
- * M. dit 1 1/4" Gas Pipe 3 ft long, f.w. bears Maple 7 - S 66° E - 51 2/3 lks.
- x N dit 1 1/4" Gas Pipe 2 ft. long, with king bolt in top, f.w. bears
 Sugar 12, S 52 1/2° E - 80 lks
 Do 10, N 3 3/4° E 146 2/3 lks.
- 4
- 5
- 6
- 7
- 8 Gas pipe 1 1/4" f.w. bears Cherry 10 N 3 1/2° E 143 lks
 Old Elm still remains as stump almost entirely decayed.
- 9
- 10
- 11
- 12
- 13
- 14
- 15

Section Corners.

X Posts.

1/4 Posts on Section Lines.

a
b
c
d
e
f
g
h
Centers of X Sections.
X Posts on X Lines.

STATE OF MICHIGAN, }
COUNTY OF INGHAM, } ss.

I, E. A. Galbreath, Deputy, County Surveyor of said County,

Do Hereby Certify that I did, on the application of Philip Schmeider

survey parcel for a line in N.E. corner of S.W. 1/4 of

Section 4 in the Township of Sansing, Town 7 North, Range 2 W
on July 5th A.D. 1900, and the following persons acted as chainmen, first being duly sworn, to-wit:

O. J. Ansell Philip Schmeider

And I Further Certify that I have compared the foregoing copy with the original minutes made by me at the time of the survey, and that it is a full and true copy of the minutes of such survey, which minutes give the magnetic variation at the initial point of the survey.

E. A. Galbreath Deputy County Surveyor.

TOWN 47 NORTH, RANGE 2 West, MERIDIAN OF MICHIGAN.

13	12	11	10	9	8	7	6	5	4	3	2	1
14	Sec 6	15	Sec 5	16	24	17	Sec 3	18	Sec 7	19	Sec 1	20
33	32	31	30	29	28	27	26	25	24	23	22	21
34	Sec 7	35	Sec 8		Sec 9		Sec 10	36	Sec 11	37	Sec 14	38
47	46	45	44					43	42	41	40	39
48	Sec 18	49	Sec 17	50	Sec 16		Sec 15	51	Sec 14	52	Sec 13	53
61	60	59	58					57	56	55	54	53
62	Sec 19	63	Sec 20		Sec 21		Sec 22	64	Sec 23	65	Sec 24	66
75	78	77	76	75	74	73	72	71	70	69	68	67
80	Sec 30	81	Sec 29	82	Sec 28	83	Sec 27	84	Sec 26	85	Sec 25	86
99	98	97	96	95	94	93	92	91	90	89	88	87
100	Sec 31	101	Sec 32	102	Sec 33	103	Sec 34	104	Sec 35	105	Sec 36	106
119	118	117	116	115	114	113	112	111	110	109	108	107

TOWN _____ NORTH, RANGE _____, MERIDIAN OF MICHIGAN.

All corners are marked by cement posts 2.5' long 3" square at top 4" square at bottom

- 1 6' East of End of Bridge Gas pipe by side
- 2 By Anchor Post of fence going south, Under Co. Line fence.
- 3 By Anchor Post of fence going South. Delta post 18 1/2 East.
Set half way from adj. corners and on true line
- 4 Elm 30" S-W
- 5 Maple 10" S-W 50' Butter nut 15" N-W 35' Row of Maples. on East side is 35' East of Line
- 6 Oak 24" N-E 17' Ash 10" East 26'
- 7 Maple 8" S-W 45' Hick 10" S 35° E 53.5'
- 8 Maple 10" South 20.5' Box Alder 12" N-E 47'
- 9 Elm 24" S-W. 61'
- 10 Hick 6" South 6' Hick 8" S-E 16'
- 11 Lynn N-W 3' Maple West 21.5' Hewitt^{Box} West 24 1/4'
- 12 Willow 4" North 38.5' Elm 4" S 20° W 145'
- 13 Locust 2" East 20' Apple 20" N-E 17'
1 1/2" by side
- 14 Elm 4" N-W 34' Ash 8" N-W 74'
- 15 Basswood 10" S 23.7' Elm 10" S-E 7'
- 16 Cherry North 43.5' Maple 10" S-W 54.3'
- 17 Stone S-W 27.6' Maple 8" S-W 33.5' Maple 10" N-W 17.4'
- 18 Oak N-W 35' S. Oak N-E 42.8'
- 19 Ash S 60° E 28' By two posts.
- 20 6' East of Road.

INGHAM COUNTY, MICHIGAN.

TOWN... 4... NORTH, RANGE... 2 West... MERIDIAN OF MICHIGAN.

24 Between 3 Anchor Posts.

25 Ash 6" N-E 38' Bitternut 20" N-E 33.4'

26 Cement posts as witnesses 10' East to West Corner by Elm stump.

27 Bitternut 9" N-W 51 3/4 lks. Maple 4" N-E 50 1/2 lks.

28 P.M.R.R 4 rods south T.M.R.R 3 rods west. Under line fence.

29 Elm 12" N-W 70' Maple S-W 88'

30 Stone set by Bartholomew 28.5' South.

31 Riverbank North 24.4'; Riverbank West 21'

32 Under fences both ways.

33 ~~Stone~~ Under fences both ways.

34 D. Maple 15" N-E 56.5' Maple 20" S-E 48.9'

35 Maple 12" N-E 47.5', Elm 8" N-E 53'

36 W. Ash 10" N-E 23' Elm 8" S-E 47.5' Look this one up.

37 Hick N-E 35.5' Hick N-W 38'

38 Poplar 12" S-E 13' S-E Cor House N-W 56.8'

39 West side of Road Gas pipe by side.

40 Oak 20" N-E 38' Oak 6" S-W 34.8' Fence post East 33'

41 ^{Tile} Maple 6" S-E 70' Hick. South 11.5'

42 Hick 10" West 11.4' Poplar 12" North 4'

43 W. Ash 9" S-W 35.3' Elm 20" N-W 64.6' Hick 8" S-W 18.9'

44 Basswood 8" N-E 58' S.W. Cor. House N-W 59.5'

45 ^{Stone around.} Apple 9" N-W 45.5' Sugar 6" N-E 29.7' Oak 3 S-W 72'

46 Apple 6" N-E 44' W. Ash 12" N-E 51'

47 Geo. B.N. N-W 33.4' Delta Cor. South 22.4'

48 Sugar 4" S 77 1/2° E 77.9' Delta Cor 37 1/2 lks south.

49 Maple 15" N-E 39 1/2 Gauge of W. Rail of M.U.R. East 20.8'

50 Iron marker for corner Cen. Mich. Ave. between Traverment & Macadam.

51 Cement post S-W 24.6' Cement post S-E 24.6' Gauge Sta. M.U.R. North 6.7'

52 ^{1/4} lks. East La 151 29' Not set

53 ^{Iron} ^{and} ^{33' W. iron} ^{in fence}

54 Sugar 8" S-W 70' Sugar 10" N-W 107.5' 96 lks East of Center of Road.

55 Double Oak 10" N 86° W 26' Elm 30" N 89° W 72'

56 Iron corner in Race Track left from there Set Cement post N 45° E 25.1'

57 East fence N 45° E 19.9' West fence S 45° W 42.6'

58 ^{Gas pipe by side} Cement post 12' South.

59 Gauge of W. Rail of M.U.R. East 20.8' Gauge of S. Rail of M.U.R. 20.8' S.W. Cor Crossing square N-E 30.5'

60 Elm 3" 93° E 16' Gauge of S. Rail of M.U.R. North 20.8'

61 S.W. Cor House N-E 80' Elm 12" N-E 36.6' B. Oak 24" N-W 72.8'

62 D. Basswood N-E 75.5' Gauge of W. Rail of M.U.R. East 21'

63 ^{Corner} ^{post} ^{two} ^{corner} Cement post 5' West.

64 Gauge side South Rail of G.T.R.R. North 22.5' Ly 77 1/2' S 2° E 32' T.R. Sign N 43° E 76.5'

65 Gauge of S. Rail of North Track of G.T. R.R. 79.8' North.

66 ^{Anchor post at corner} Cement post 5' North Oak 15" S-W 39" Hick. 8" S-W 66.5'

67 S.E. Cor M.A.C. North 25' Cement post N-W 30'

68 Oak N-E 40.5' Ly 77 1/2' N-E 41' Ly 77 1/2' N-E 38.5' S.W. Cor.

69 Poplar 8" S-W 75.4' Maple 20" N-E 65'

70 Maple 8" S-W 20.3' Maple 14" S-W 18.8' Fence South 33.3'

South side
N-E 140 1/4 lks 95.5'
NW 42.8' Cor. can. post
Edge of post 33' W. 8 1/4 lks