

STATE OF MICHIGAN, }
COUNTY OF INGHAM, } ss.

Received for Record this 29 day of June, A. D. 1 1909 at _____ o'clock _____ M.
_____, Register of Deeds.

COPY OF MINUTES OF SURVEY.

SECTION 11, Town H North, Range N.W. Meridian of Michigan.

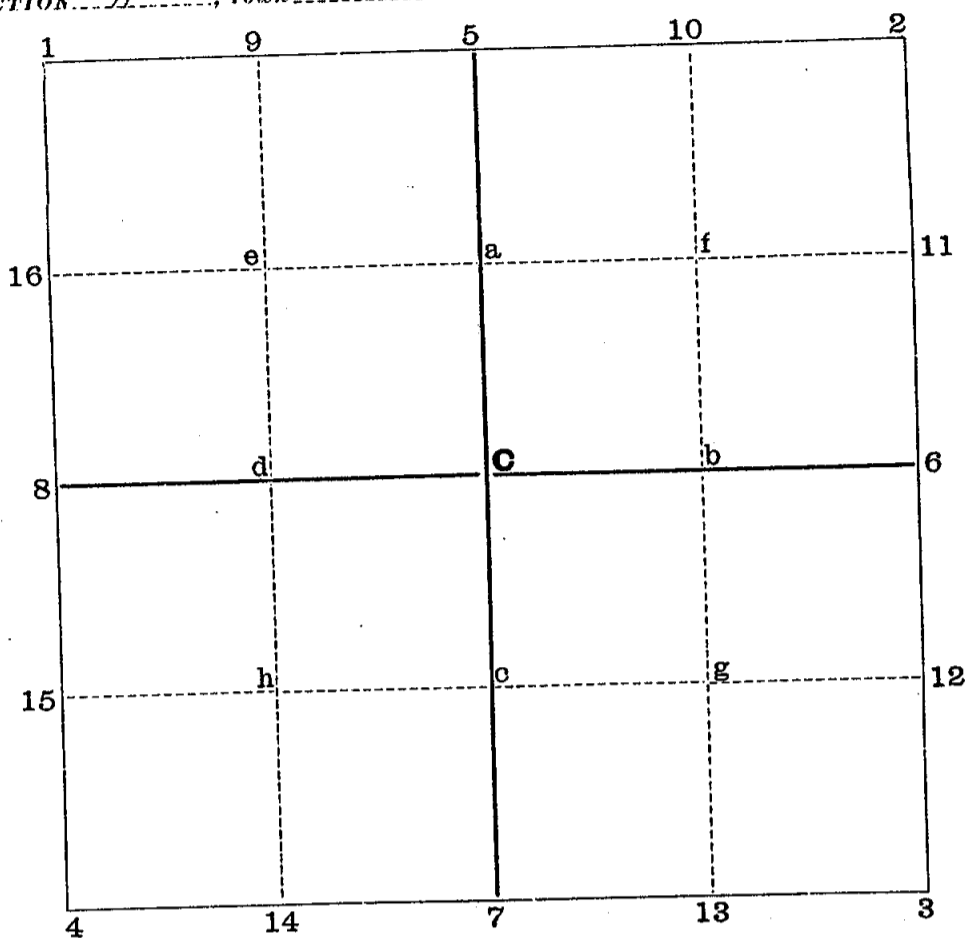

C

- 1
- 2 Gas Pipe
- 8
- 4 Anchor Post
- 5 Post
- 6 Gas Pipe Hickory 10" N-E 53.5 lts Hickory 10" S-W #8.5 lts
- 7 Anchor Post
- 8
- 9
- 10 Gas Pipe D.C.C.
- 11 Gas Pipe
- 12
- 18
- 14
- 15

MINUTES OF SURVEY [Concluded].

a
 b Gas pipe
 c
 d
 e
 f Gas pipe
 g
 h

X Posts on X Line
 Centers of X Section

Corners 10, 5, 7 and 4 were found. The E¹/₄ part was gone and was west of intersection of section and 1/2 line. Corners 7, 6, and 11 were lost.

STATE OF MICHIGAN, } ss. *P. J. Robb*, County Surveyor of said County.
 COUNTY OF INGHAM, }

Do Hereby Certify that I did, on the application of *D. Coledye*

Section *11* survey *7 E 4*, in the Township of *Lansing*, Town *4* North, Range *2 W*, and the following persons acted as chainmen, first being duly sworn, to-wit:

H. Moore - D. Alcox

And I Further Certify that I have compared the foregoing copy with the original minutes made by me at the time of the survey, and that it is a full and true copy of the minutes of such survey, which minutes give the magnetic variation at the initial point of the survey.

11-18-1888 *P. J. Robb*, County Surveyor.

COPY OF MINUTES OF SURVEY.

Parcel of land in Sections 14, 15, 22 & 23 Town 4 North Range 2 N. Meridian of Michigan.

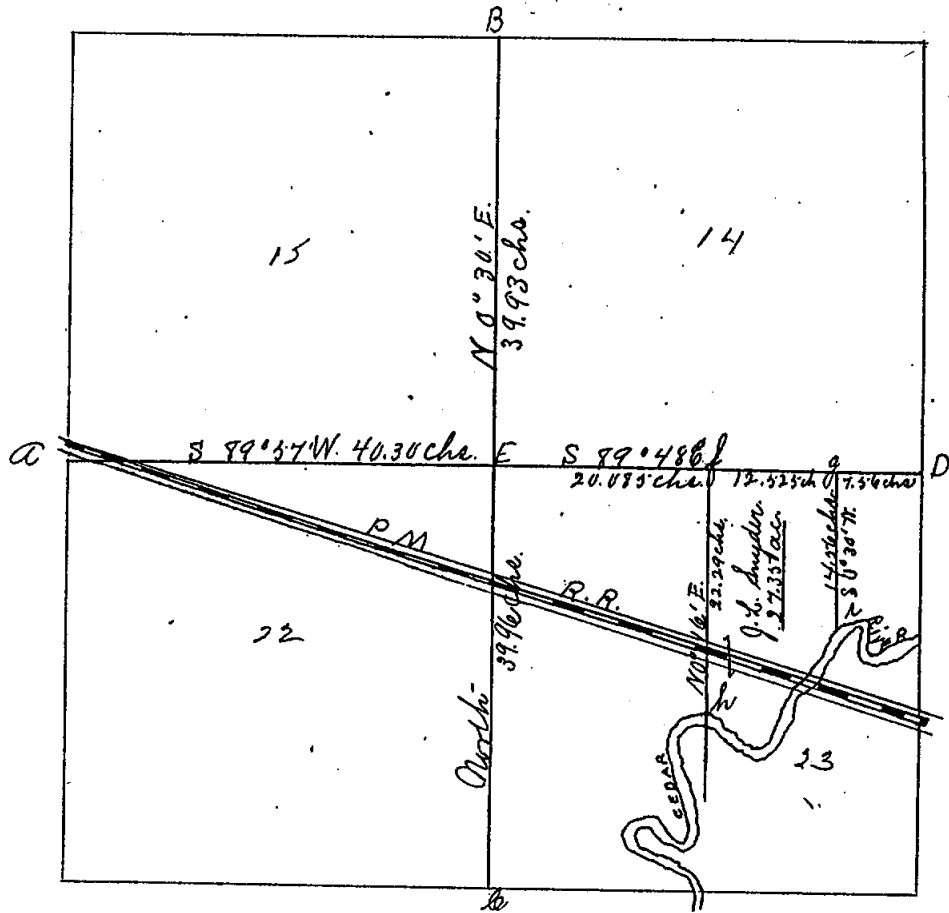

- A. Quarter post between sections 15 & 22 Old gas pipe O.B.H. by McCreary
- B. Quarter post between sections 14 & 15 Iron pin in Street. Railway tracks f. r. cor. of wall S. N. by - 140 1/3 l. S. E. cor. of wall N. N. by - 130 1/4 l.
- C. Quarter post, section 22 & 23 O.B.H. stump O.B. S. f. r. R. R. Notice N. 33 3/4 E. - 116 l. Blue Ash 10 - S 18 1/4 N - 95 3/4 l.
- D. Quarter post between section 14 & 23 Set A shaped (dbl) from old radiator 2 ft. long in bed of Race track 27 1/3 l. from pole fence f. r. Rock Elm 10 - N 51 1/4 E - 117 1/2 l.
- E. Section corner of sections 14, 15, 22 & 23 gas pipe and tile no trees.
- f. Set gas pipe - no trees.
- g. Set gas pipe no trees.
- h. Set Oak post f. r. gas pipe 24 ft. long North - 20 l. Swamp Oak 12 N 69 1/2 E - 93 l.
- i. Set post f. r. Hemlock post North - 25 l. Oak 32 - N 20° N. - 160 1/2 l.

Commencing at "h" thence up right bank of Sedaw River as follows.

Sta	Bearings	chs.
"h"	S 87° E.	.79
1	S 50 1/2° E.	1.37
2	S 81 1/4° E.	1.573
3.	S 32 1/2° E.	1.38
4.	S 74 1/2° E.	1.22
5	N. 44° E.	1.66
6	N. 25 3/4° E.	2.56
7	N. 40° E.	4.03

MINUTES OF SURVEY (Concluded).

8	N. 79 1/4° E.	1.03.	
9	N. 49 1/2° E.	1.245-	
10	N. 22 1/2° E.	4.436	to "x".

The land heron platted as owned by J. L. Snyder (27.35 ac) includes the P. M. R. R. Right of Way. The right of way upon that portion is 1.87 ac.

magnetic variation of 0° 10' W. was allowed.

STATE OF MICHIGAN,

COUNTY OF INGHAM,

ss. I, E. A. Calkins, County Surveyor of said County,

Do Hereby Certify that I did, on the application of J. L. Snyder

make surveys as heron platted upon
d

Section S. 14, 18, 22, & 23 in the Township of Lansing, Town 4 North, Range 2 St.

on April 5th, 8th, 9th, and 10th, A. D. 1901, and the following persons acted as chainmen, first being duly sworn, to-wit:
A. C. Kocher, H. M. Strickel, C. J. Rugg, and Walter Cook

And I Further Certify that I have compared the foregoing copy with the original minutes made by me at the time of the survey, and that it is a full and true copy of the minutes of such survey, which minutes give the magnetic variation at the initial point of the survey.

E. A. Calkins, County Surveyor.

MINUTES OF SURVEY (Concluded).

magnetic variation of 10' West was allowed.

STATE OF MICHIGAN,
COUNTY OF INGHAM,

} ss.

E. A. Balkins, County Surveyor of said County,

Do Hereby Certify that I did, on the application of Alexis Smith and Mrs. L. Banghart
survey parcels 15 ac. on West side of that part North of Pine
Lakes Road, (so called) of S. E. 1/4 of

Section 1, in the Township of Lansing, Town 4 North, Range 20th
November 28th 1902, and the following persons acted as chainmen, first being duly sworn, to-wit:
Oscar Smith

And I Further Certify that I have compared the foregoing copy with the original minutes made by me at the time of the survey, and that it
is a full and true copy of the minutes of such survey, which minutes give the magnetic variation at the initial point of the survey.

E. A. Balkins, County Surveyor.

COUNTY SURVEYOR'S RECORD,

TOWN Four NORTH, RANGE Two West, MERIDIAN OF MICHIGAN.

SEC. 2

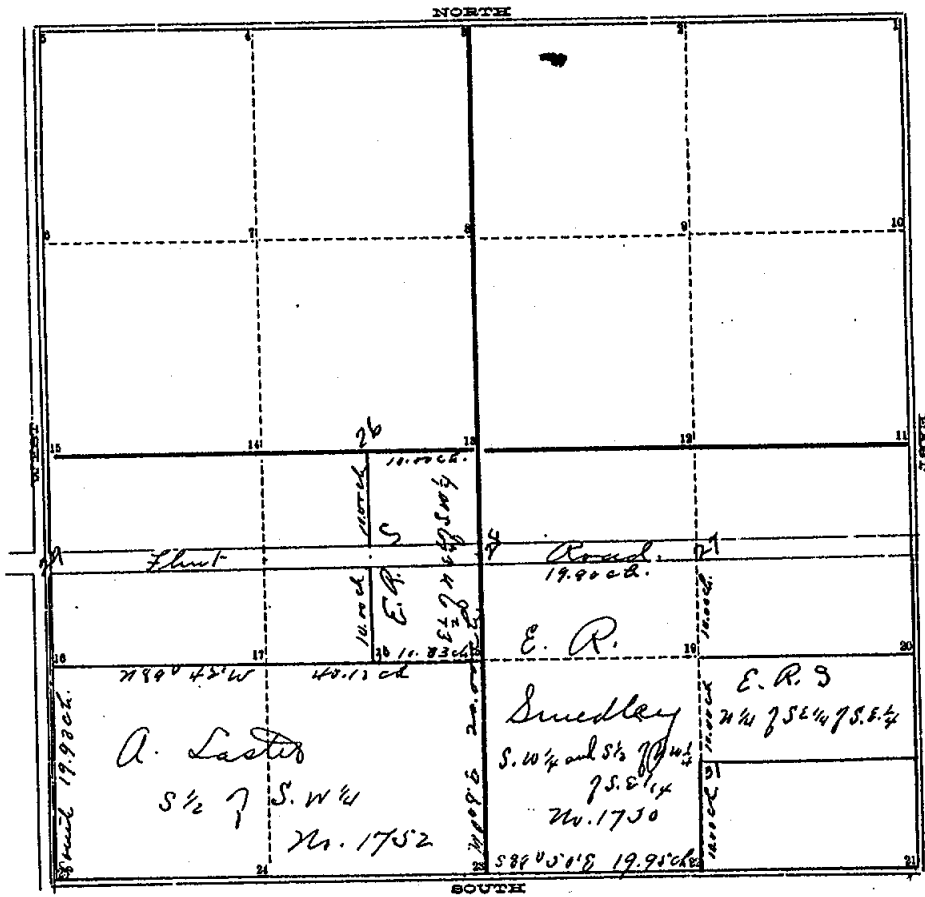

TOWN Four NORTH, RANGE Two West, MERIDIAN OF MICHIGAN.

- 1
- 2
- 3
- 4
- 5
- 6
- 7
- 8
- 9
- 10
- 11 B. Walnut Stake No Trees
- 12 Post Elm 11 S 78 1/2 W 35 1/2
- 13 " " 7 N 31 1/2 W 40
- 14 Post Spruce 10 N 48 1/2 E 68
- 15 " B. Walnut 9 S 16 E 202 3/4
- 16 Stone &c set for corner
- 17
- 18 Post Maple 4 N 46 1/2 W 21 3/4
- 19 " N. Oak 8 N 10 1/2 W 84
- 20 " at intersection of Board fences
- 21 " B. Oak 8 S 78 1/2 W 50 1/4
- 21 " Cottonwood 18 N 3 1/2 W 34 1/4
- 22 " Birch 20 S 27 1/2 E 6
- 22 " " 10 S 89 3/4 W 18 1/2
- 23 " Sugar 24 S 41 1/2 W 4 1/2
- 24 Stone to be Maple 11 N 46 1/2 W 53 1/2
- 25 " Elm 5 S 78 1/2 W 54 1/2
- 26 Post No bearing trees
- 27 Stone &c Sugar 6 S 32 E 22
- 28 Post N. Oak 11 S 12 E 51 1/4
- 29 Stone at intersection of Road & section line
- 30 Post No Trees
- 31 Post In Swamp.

INGHAM COUNTY, MICHIGAN.

TOWN Four NORTH, RANGE Two West, MERIDIAN OF MICHIGAN.

Survey of the south half of Section No Two in Township No Four North of Range No Two West as shown by the plat, being divided as there in represented. This section was quartered by T. J. Brown Nov. 19th 1874 (See page 115) at which time the center (3) was established. The corners (15), (11), (21) (23) & (25) were found from the original survey. The application for this survey was made by E. R. Smedley

Abner Lister, Wm. Thompson and Edward D. Allen were duly sworn as chainmen.

The corners as established and perpetuated are described as follows (See below plat)

Run by the County Meridian Variation 1° 20' E.
Surveyed Dec 14th, 15th & 16th 1891

Recorded Dec. 22nd 1891

by A. P. Drake, C. Surveyor.