

HALL'S ADDITION

TO THE CITY OF

WASSONG MICHIGAN

Scale of Feet:

F6
792 Ft. W. E 1/4 Post
SW 15

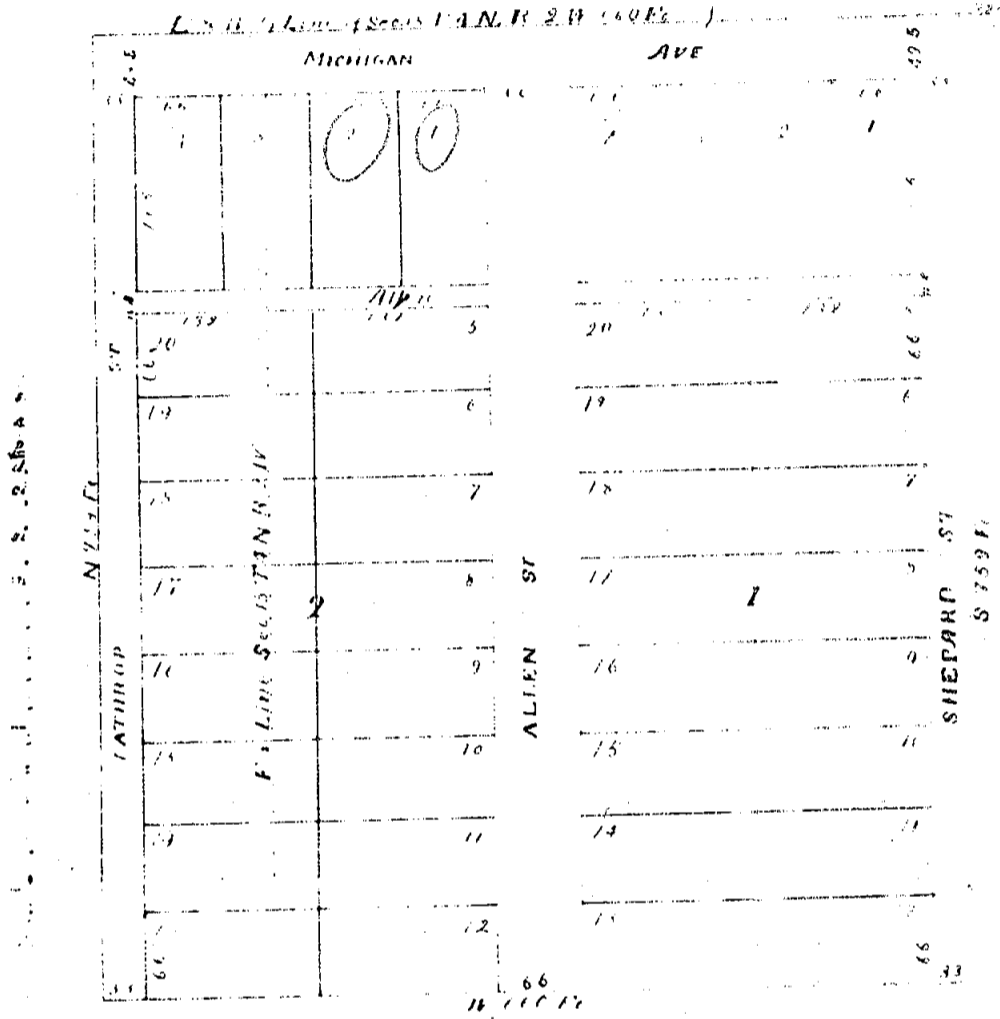

DESCRIPTIONS

The lands here platted are situated on the ... of ... and ...
 The boundaries ...
 The ... of the ...
 The ... of the ...

All measurements are indicated by figures expressed in feet and ...
 ...

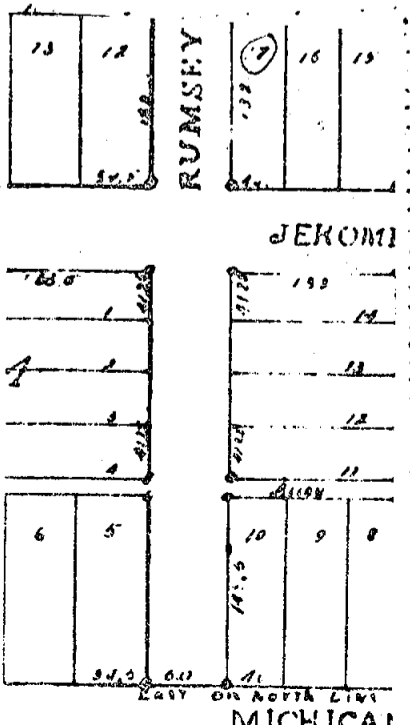

REGISTER APPLIC

SOURCE: REGISTER OF DEEDS

TRANSCRIBED from [redacted] on file at POLARIS
DUPLICATE

CITY LANSING

DESCRIPTION OF LAND PLATTED

The land embraced in the annexed plat of LONG YEARS ADDITION TO THE CITY OF LANSING is described as follows: Commencing at the southeast corner of the northeast one-quarter (1/4) of section fifteen (15), town four (4) north of range two (2) west, thence north sixty three (63) rods, thence west twelve (12) rods, thence south and one half (1 1/2) rods, thence south three (3) rods, thence east to point of beginning.

PLAN

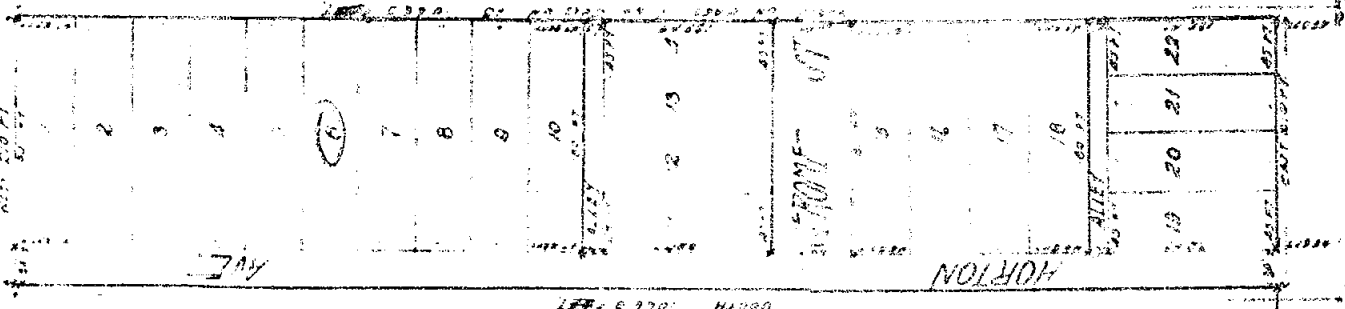

I-6
↓
V. M. de B. 10 11 12 13 14 15 16 17 18 19 20 21 22

MICHIGAN AVENUE ADDITION TO THE CITY OF



Scale of Feet



SPECIFICATIONS

The land embraced in the annexed plat of Rumsey's Michigan Avenue Addition to the City of Lansing, Mich., is situated on the N.E. 1/4 Sec 15 T 4 N R 2 W, and is described as follows: Commencing at a point in the north line of Michigan Avenue, six hundred and twenty eight and 5/8 (628.6) feet west, and forty nine and 3/8 (49.3) feet north of the east line of said section 15, thence north ten hundred and eleven (1011) feet, thence west six hundred and ninety one and 5/8 (691.6) feet, thence south ten hundred and eleven (1011) feet to the east six hundred and ninety one and 5/8 (691.6) feet to place of beginning.

The south line of plat, is the north line of Michigan Avenue, and the west line is the E. 1/4 line of section 15.

All distances on plat are expressed in feet and decimals of a foot. The scale is one hundred feet to one inch.

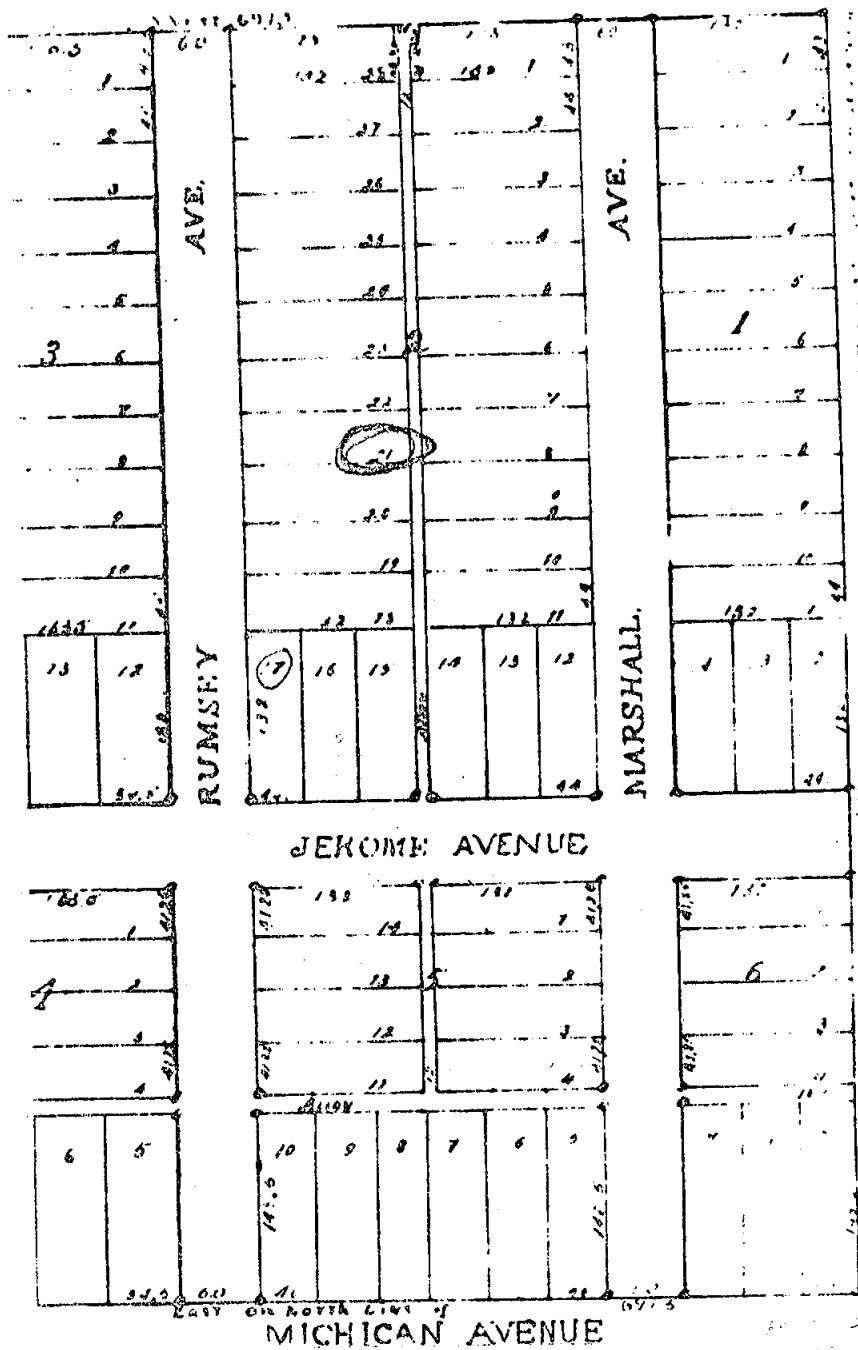

RUMSEY'S
 MICHIGAN AVENUE
 ADDITION
 TO THE CITY OF LANSING

Attachment # 11 p. 1 of 1