

SEC. 20

C-7

C-8

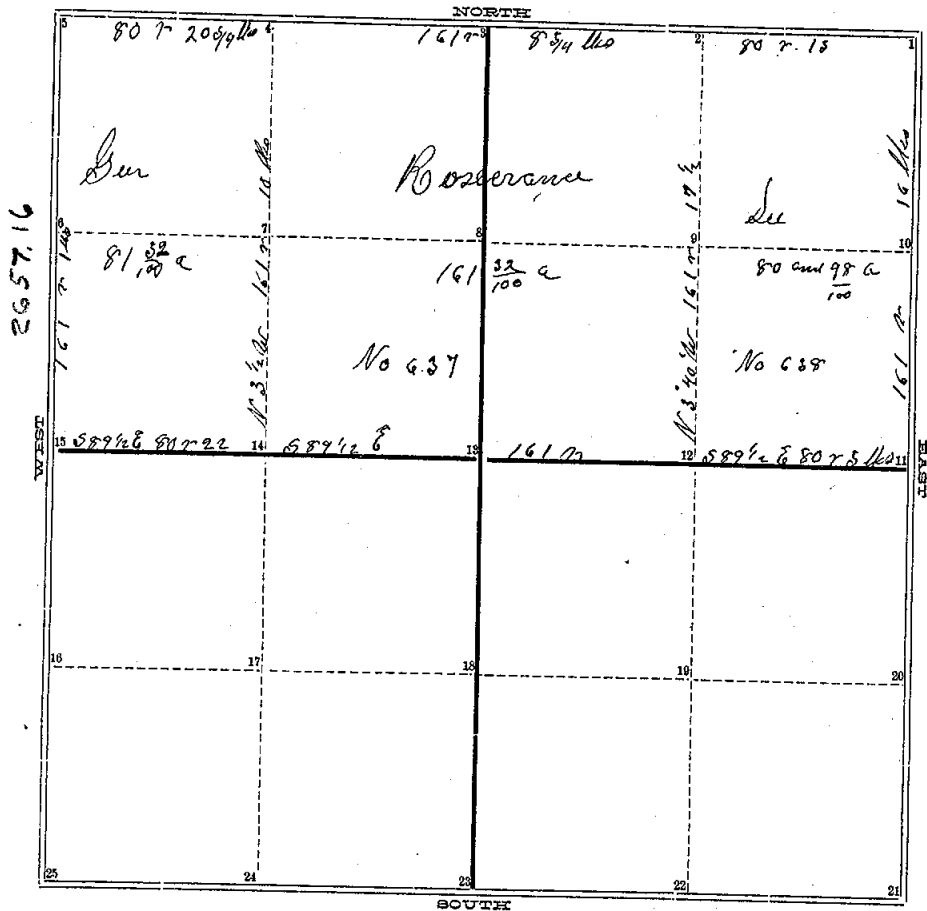

P 148 1/2

- 1 Ash 12 S 7 1/2 E 23
- D 1 DO 6 S 7 1/2 E 6 1/2
- Beech 20 N 43 1/4 W 56
- 2 DO 8 S 8 1/2 W 3 1/2
- 3 Cherry 20 N 19 50' E 3 9 9
- A 4 No other tree
- Maple 23 N 19 1/2 E 6
- a 5 Beech 3 N 56 W 5
- 6
- 7
- 8
- 9
- 10 Sugar 10 S 12 E 10
- F 11 Iron 4 N 70 E 6
- Maple 18 W 4
- F 12 Beech 12 N 43 E 2 8
- 13 Aspen 12 W 9
- G 14 Elm 14 S 15 E 2 1
- Beech 15 S 25 W 2 0
- H 15 Beech 10 N 1 E 2 8
- 16
- 17
- 18
- 19
- 20
- 21

2656.5

D. CARROL Dep Co. Surv.
 Dec 1839

C-8

COUNTY SURVEYOR'S RECORD,

TOWN Three NORTH, RANGE Two West, MERIDIAN OF MICHIGAN.

SEC. 17

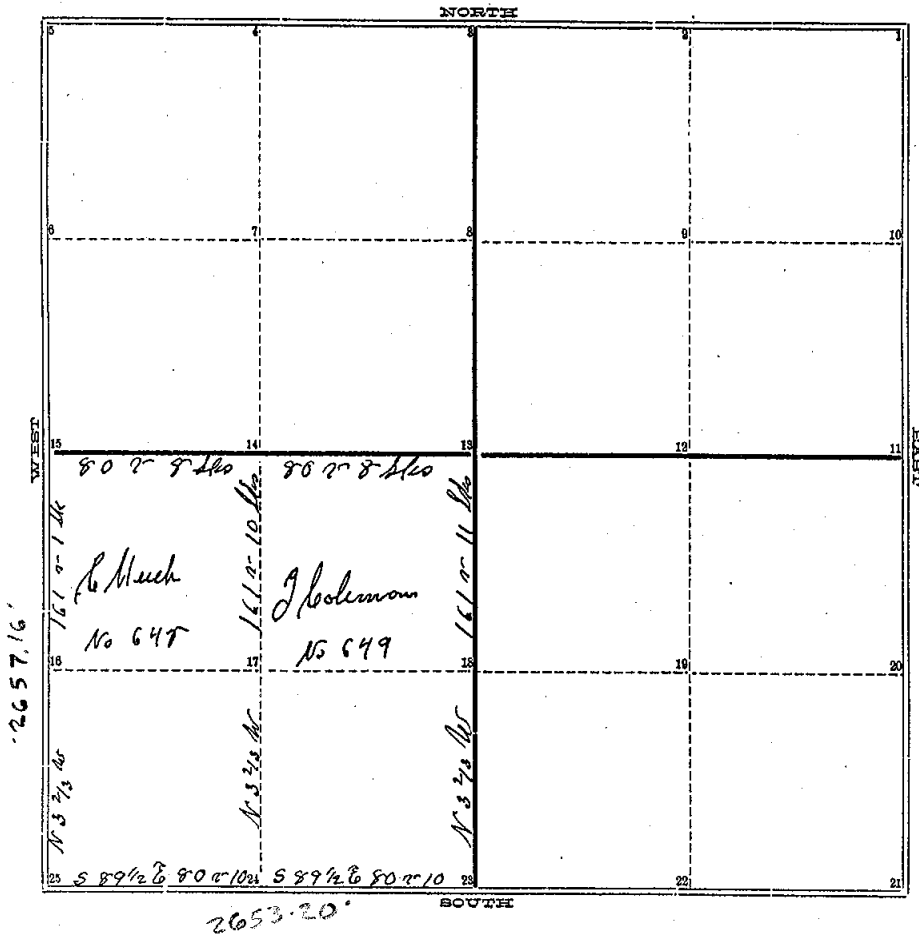

P 154 Vol 2

TOWN Three NORTH, RANGE Two West, MERIDIAN OF MICHIGAN.

1				
2				
3				
4				
5				
6				
7				
8				
9				
10				
11				
12				
13				
14				
15				
16				
17				
18				
19				
20				
21				
22				
23				

C-7
 F 24
 F 25
 chery 20 N 19° 50' E 399
 No other tree
 Maple 25 N 18 1/2 E 6
 Birch 3 N 36 W 5
 A. JACKSON
 Aug 1853

W Ash 28 S 58 W 22
 C 13 Birch 8 N 50 W 16 1/4
 Birch 14 S 34 E 41
 B 14 Birch 22 N 65 E 23 1/2
 Elm 16 S 55 E 7
 a 15 B A sh 7 N 21 W 25
 W Oak 26 N 62 1/3 E 144 1/2
 D 23 Apple tree 34 N 27 W 20 1/2

INGHAM COUNTY, MICHIGAN.

TOWN..... NORTH, RANGE....., MERIDIAN OF MICHIGAN.

Run by the true Meridian $Var 2;50' E$
Surveyed and Recorded August 25th 1853
by A Jackson Co Surveyor

The above surveys were left without the corner letters by the recorder
Mr Jackson the pencil letters I have supplied according to his notes
Setting A survey as near as possible yet he may have had the letters
Differently located in his field notes but probably not

Subsequently compared with the original and found to be correct
J J Brown Co Surveyor

COUNTY SURVEYOR'S RECORD,

TOWN *Shaw* NORTH, RANGE *Two East*, MERIDIAN OF MICHIGAN.

SEC. *20*

C-7

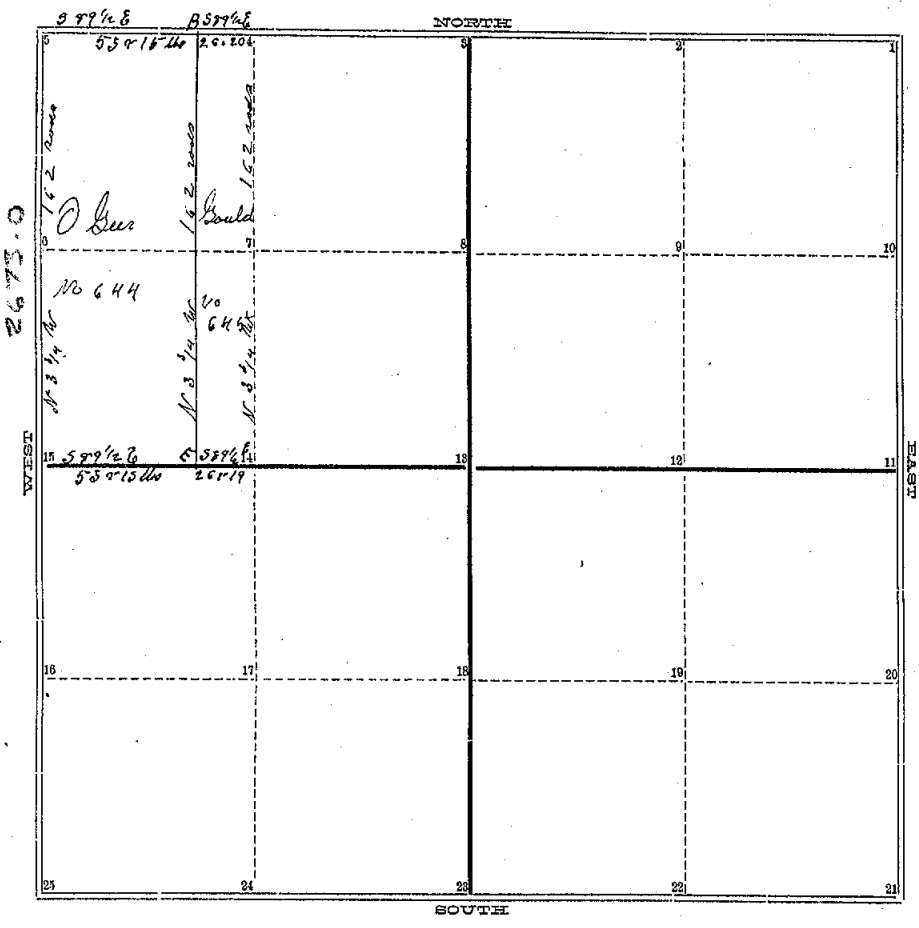

C-8

P 152 Vol 2

TOWN *Shaw* NORTH, RANGE *Two East*, MERIDIAN OF MICHIGAN.

- 1
- 2
- 3 Cherry 20 N 19° 0' 0" E 399
- 4 No other Beech Maple 23 N 18 1/2 E 6
- 5 Beech 3 N 56 W 6 C-7
- 6
- 7
- 8
- 9
- 10
- 11
- 12
- 13
- 14 Beech 14 S 15 E 21
- 15 Beech 13 S 23 W 20
- 16 P.O 10 N 1 E 28 C-8
- 17
- 18
- 19
- 20
- 21

- 24
- 25
- Appleton 3 S 60 E 100 1/2
- B Plumb 2 1/2 S 37 1/2 W 50 1/2
- Beech 20 S 44 W 19
- E Sugar 20 N 54 1/4 E 51 1/2

A. JACKSON Co. SURV.
June 1858

COUNTY SURVEYOR'S RECORD,

1913
25

TOWN *Thru* NORTH, RANGE *Two* East, MERIDIAN OF MICHIGAN.

SEC. 19

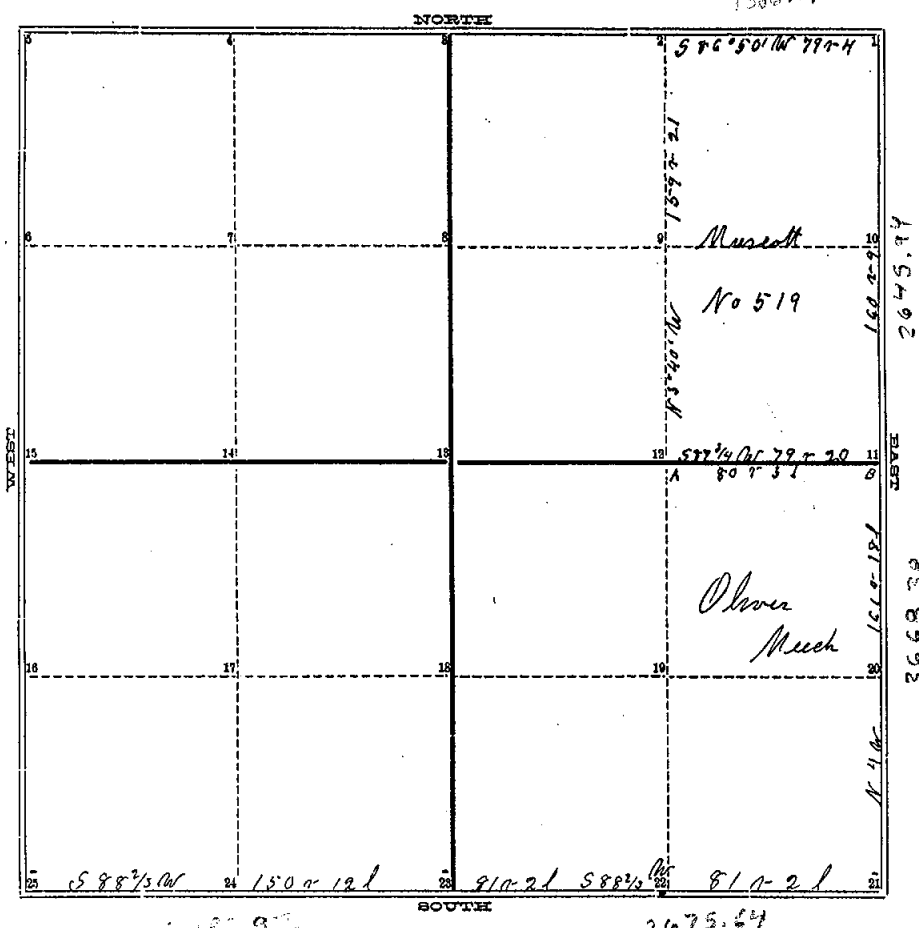

P 69922

TOWN *Thru* NORTH, RANGE *Two* East, MERIDIAN OF MICHIGAN.

- 1 *Maple 23 N 78 1/2 W 6 16*
 - a 1 *Beech 3 N 36 W 5*
 - a 2 *Shed 14 S 77 1/2 W 11 1/2*
 - 3
 - 4
 - 5
 - 6
 - 7
 - 8
 - 9
 - 10 *Beech 10 S 19 1/2 W 19*
 - c 11 *DO 8 N 2 W 29*
 - d 12 *Beech 12 S 67 E 18*
 - 13
 - 14
 - 15
 - 16
 - 17
 - 18
 - 19
 - 20 *Elm 6 S 57 1/2 W 13 1/2*
 - c 21 *Wild Plum 1 N 22 1/2 E 83*
 - Red Oak 30 N 76 1/2 W 17 1/2*
 - d 22 *Beech 5 N 47 1/4 E 75*
 - Beech 4 N 56 3/4 W 77*
 - e 23 *" 4 N 10 1/2 W 50 1/2*
 - Elm 2 S 13 W 128*
 - Beech 5 N 78 78*
 - Elm 10 N 72 E 233*
- A. JACKSON*
C-7
JUNE 1840
- A. G. F.*
A *Sugar 1 inch N 86 3/4 E 51*
- C-8*
B *Beech 5 N 27 1/4 E 81*
- W.H. RAYNER*
Black Ash 3 S 77 E 130
Top Hollow & center of Stone S 67 1/2 W 120 1/2
Sugar 1 S 86 1/4 W 119
Beech 3 N 65 W 94
JUNE 1866
- A. JACKSON*
C-8
JUNE 1848
- RAYNER*
C-9
JUNE 1866
- RAYNER*
B-9
JUNE 1866
- 2475.92
7.92
2482.92
- 15035

19, 30,
25

INGHAM COUNTY, MICHIGAN.

TOWN *Three* NORTH, RANGE *Two* East, MERIDIAN OF MICHIGAN.

Run by the True Meridian Var 3° E Surveyed + Recorded June 8th 1848
by A Jackson Co Surveyor

Run by the True Meridian Magnetic Variation 2° 14' East
June 22nd 1866 by W H Wagner Co Surveyor

Note: This survey is in red ink
in the original Record.
An e being left out

COUNTY SURVEYOR'S RECORD,
TOWN Three NORTH, RANGE Two East, MERIDIAN OF MICHIGAN.

Section Thirty

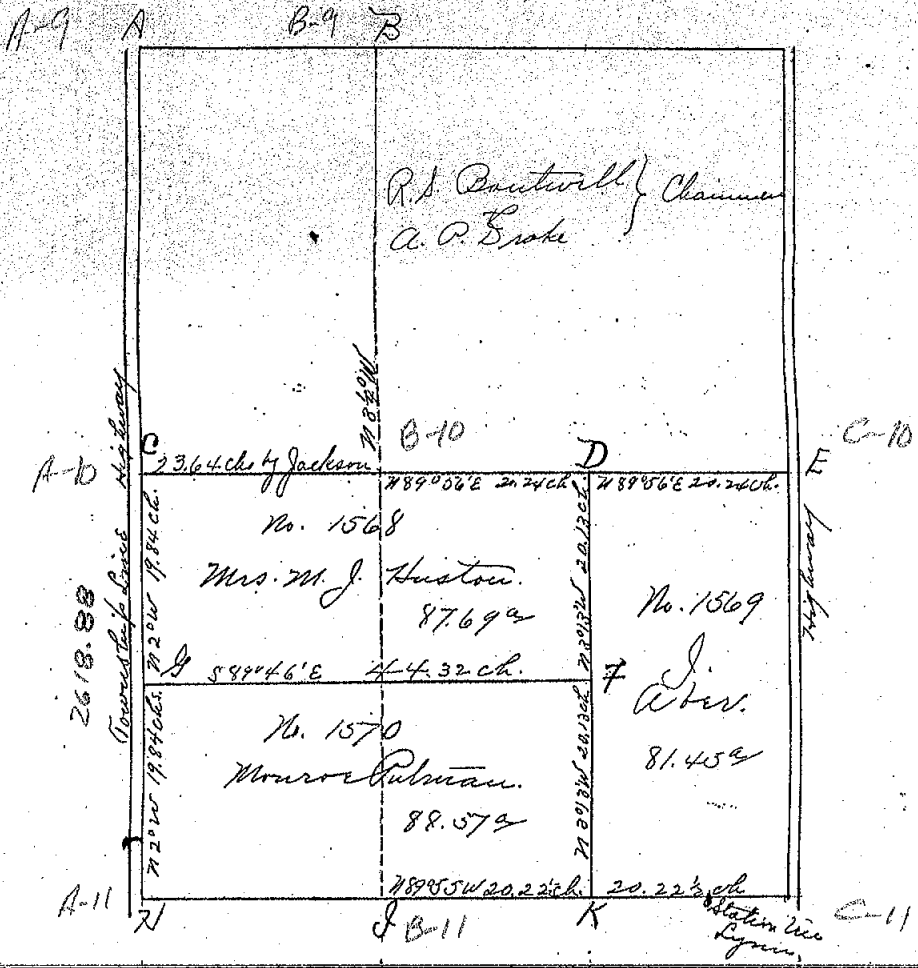

Page 136, Vol. 3.

TOWN _____ NORTH, RANGE _____, MERIDIAN OF MICHIGAN.

- 1 24
- 2 25
- 3
- 4
- 5
- 6
- 7
- 8
- 9
- 10
- 11
- 12
- 13
- 14
- 15
- 16
- 17
- 18
- 19

P. 27

Survey of the south half of section No Thirty in township No Three North of Range No Two East as shown by the plat, the scale of which is 13 chains to one inch by which the bearings and lengths of the lines, the names of the owners, the number of acres owned by each, the position of the roads and letters of reference to the corners are respectively given. The corners are described as follows.

A9
B9

- A a post Sug. Oak 8 in N 87 3/4 W 73 lks + Elm 20 in N 77 E 3 in 77 E 3 in 78 3/4 W 76 lks
- B " Stone Beech 8 " N 56 3/4 W 77 " " Do 8 " N 39 W 54 "
- C " " Apple 10 " N 25 1/2 E 96 " " Do 10 " N 68 1/2 E 100 "
- D " " Beech 26 " S 84 1/2 W 32 1/2 " " Do 12 " N 50 1/2 E 35 "
- E " " in an old faying pan " Elm 3 " N 30 W 76 "
- F " Post Birch 10 in S 20 1/4 W 45 " Sugar 8 " N 66 W 3 "
- G " " in Brook in center of Highway.
- H " Stone & Crocker set for corner 6 lks north of corner in T 37 R 1 E
- I " Iron Stake Sugar 3 in S 91 W 22 1/2 lks + Sugar 15 in N 30 W 28 1/2 lks
- K " Stone " 3 " N 43 W 38 " " Do 4 " N 27 1/2 E 43 1/2 "

Run by the true Meridian Mag. Var 10 52 East
 Surveyed the 12th & 13th of April 1878

Recorded Apr. 23, 1873.

A.P. Drake
 Co. Surveyor.