

JAMES E. STEPHENS, L.S.

STEPHENS-KYES & ASSOCIATES, INC.

CONSULTING ENGINEERS & LAND SURVEYORS

1401 EAST LANSING DRIVE, SUITE 112

EAST LANSING, MICHIGAN 48823

(517) 351-2574

FAX (517) 351-2579

October 20, 1993

Ron Helsel, P.S.
Accolade, Inc.
PO Box 144
Mason, Michigan 48854

RE: Corners G-1,G-2,G-3,G-4,G-5, H-1,H-2,H-3,H-4,H-5, I-1,I-2,
I-3,I-4,I-5, T1N, R1W, Leslie Twp., Ingham County

Dear Ron:

The enclosed notes relative to corner G-4 is the only information
I have on the corners listed above.

Sincerely,

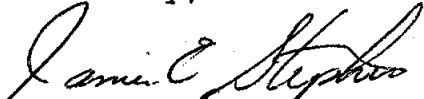

James E. Stephens, P.S.
Stephens-Kyes & Associates, Inc.

Enclosure

E 1/4 Post Sec. 9 G-4
LESLIE TWP

5/16/67
Stephens Eng
Tags used
R. Crampton
H. Potter

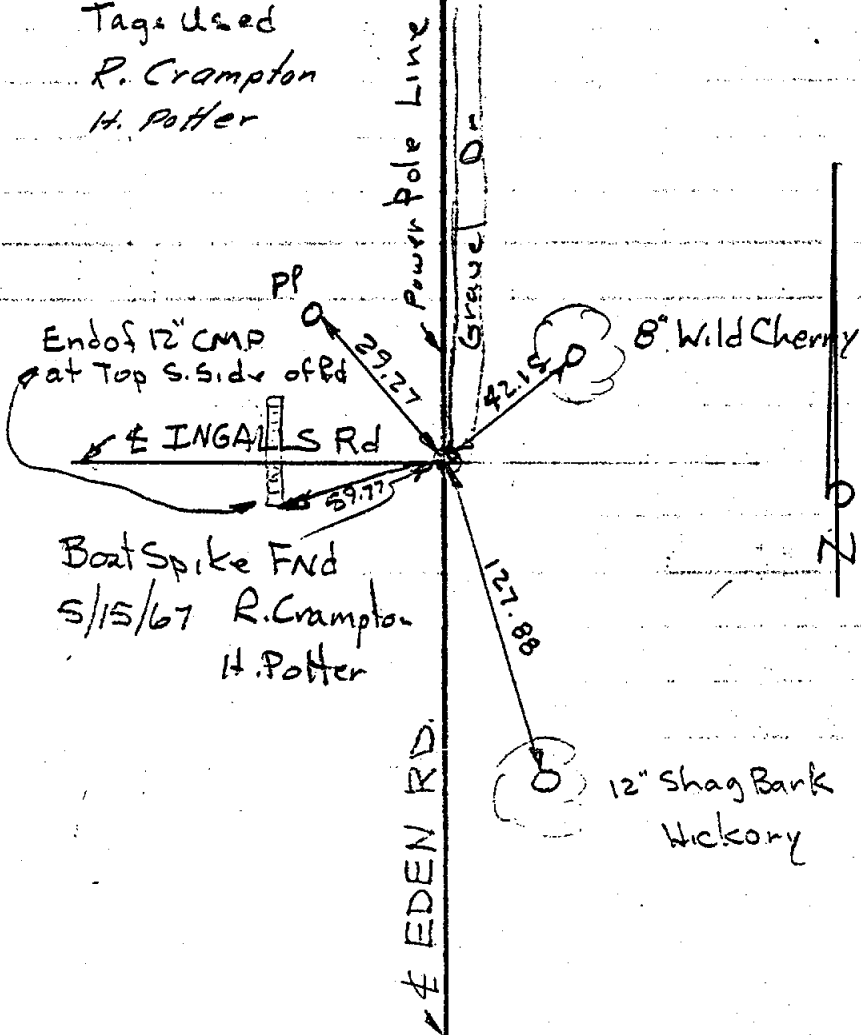

Boat Spike Fnd
5/15/67 R. Crampton
H. Potter

12" Shag Bark
Hickory

CERTIFIED BOUNDARY SURVEY

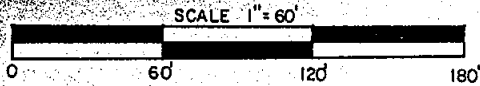

FOR VERA DEEG

LOCATION MAP
(NO SCALE)

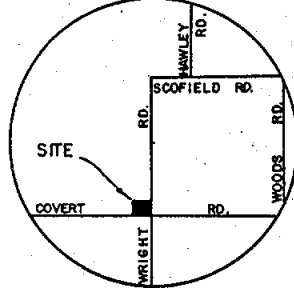

NORTH

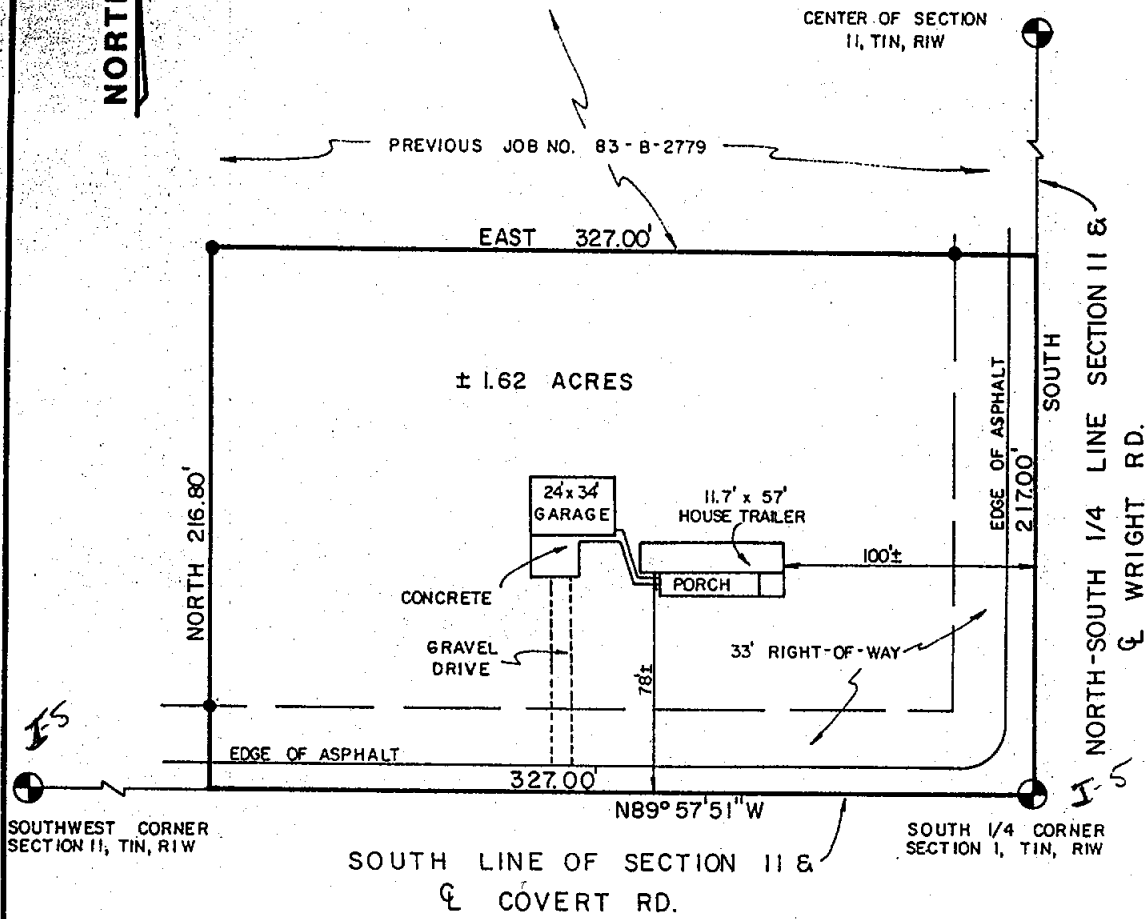

LEGEND

- = SET 1/2" BAR w/CAP
- = SURVEY BOUNDARY LINE
- = DISTANCE NOT TO SCALE

ALL DIMENSIONS IN FEET AND DECIMALS THEREOF.

BRYAN LAND SURVEYS, P.C.

6019 Marsh Road

HASLETT, MICHIGAN 48840 Ph. (517) 339-1014

| | | |
|---------------|--------|----------------------|
| DRAWN BY | G J W | SECTION 11, TIN, RIW |
| FIELD WORK BY | G L V | JOB NUMBER: |
| SHEET | 1 OF 2 | 85-B-6942 |

that we have surveyed

Section 11,
Michigan.

permanent markers to all
of the parcel shown hereon and
description of said parcel is as follows:

the southwest 1/4 of Section 11, T1N, R1W, Leslie
Michigan, the surveyed boundary of said parcel
at the South 1/4 corner of said Section 11;
along the South line of said Section 11 a distance of
thence North parallel with the North-South 1/4 line of said
a distance of 216.80 feet; thence East 327.00 feet to said
1/4 line; thence South along said North-South 1/4 line 217.00
point of beginning, said parcel containing 1.62 acres more
including 0.38 acre more or less presently in use as public
way, said parcel subject to all easements and restrictions of

WITNESSES:

Center Section 11, T1N, R1W

Found 1/2" bar in centerline of road, Liber 1, Page 399

Found nail South side 22" Hickory, N85°W, 22.94'

Found nail South side telephone pole, N75°E, 26.50'

Set nail & tag East side 48" Oak, S40°W, 43.72'

South 1/4 corner Section 11, T1N, R1W

Found railroad spike from Liber 4, Page 165

Found nail Northwest side telephone pole, N45°E, 50.75'

Found nail & tag No. 9208 West side 30" Maple, S45°E, 47.75'

Set nail & tag Northwest side 36" Oak, S45°W, 46.60'

I-5
Southwest corner Section 11, T1N, R1W

Found 1/2" bar 5' South centerline Covert Road, Liber 4, Page 165

Set nail & tag South side 18" Ash, N75°E, 163.20'

Set nail & tag South side 16" Oak, N50°W, 75.58'

Centerline steel post, N40°E, 37.45'

This survey was performed with an error of closure no greater than a ratio of 1 in 5000.

All bearings are derived from the North-South 1/4 line of Section 11 which is assumed to bear North.

Larry A. Bryan 8-27-85

Larry A. Bryan Date:
Registered Land Surveyor No. 25832

BRYAN LAND SURVEYS, P.C.

6019 Marsh Road

HASLETT, MICHIGAN 48840 Ph. (517) 339-1014

| | | |
|---------------|-------|----------------------|
| DRAWN BY | G J W | SECTION 11, T1N, R1W |
| FIELD WORK BY | GLV | JOB NUMBER: |
| SHEET 2 OF 2 | | 85 - B-6942 |

CERTIFIED BOUNDARY SURVEY



FOR: **BRIAN GALLAWAY**

NORTH

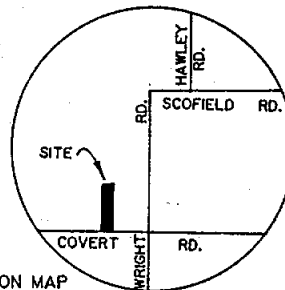

LOCATION MAP (NO SCALE)

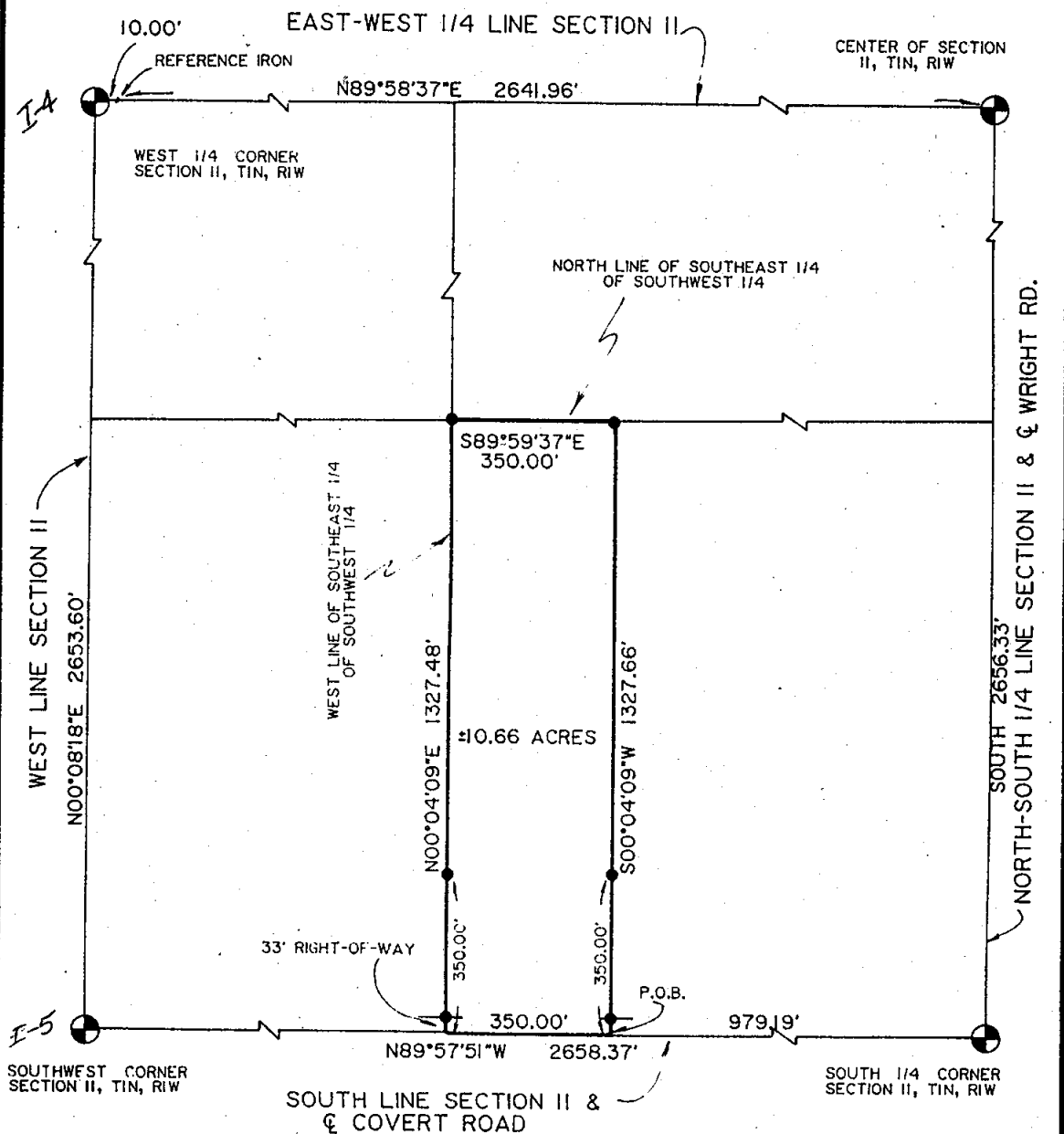

LEGEND

- = SET 1/2" BAR WITH CAP
- = SURVEY BOUNDARY LINE
- = DISTANCE NOT TO SCALE

ALL DIMENSIONS ARE IN FEET AND DECIMALS THEREOF.

BRYAN LAND SURVEYS, P.C.

6019 Marsh Road

HASLETT, MICHIGAN 48840 Ph. (517) 339-1014

DRAWN BY G J W

SECTION II, TIN, RIW

FIELD WORK BY G L V

JOB NUMBER:

SHEET 1 OF 2

86-B-9681