

CERTIFIED BOUNDARY SURVEY LEBR 341221

FOR Melborn A. Chick

LOCATION MAP
(NO SCALE)

LEGEND.

1. All dimensions are in feet and decimals thereof.
2. $\frac{1}{2}$ " bars with identification caps have been placed at all points marked "•" unless otherwise noted.
3. ——— described boundary.
4. —*—*—*—*— fence line.
5. All bearings are relative and are referenced to the West line of Section 6, T⁴N, R²E, which is assumed to bear North-South.

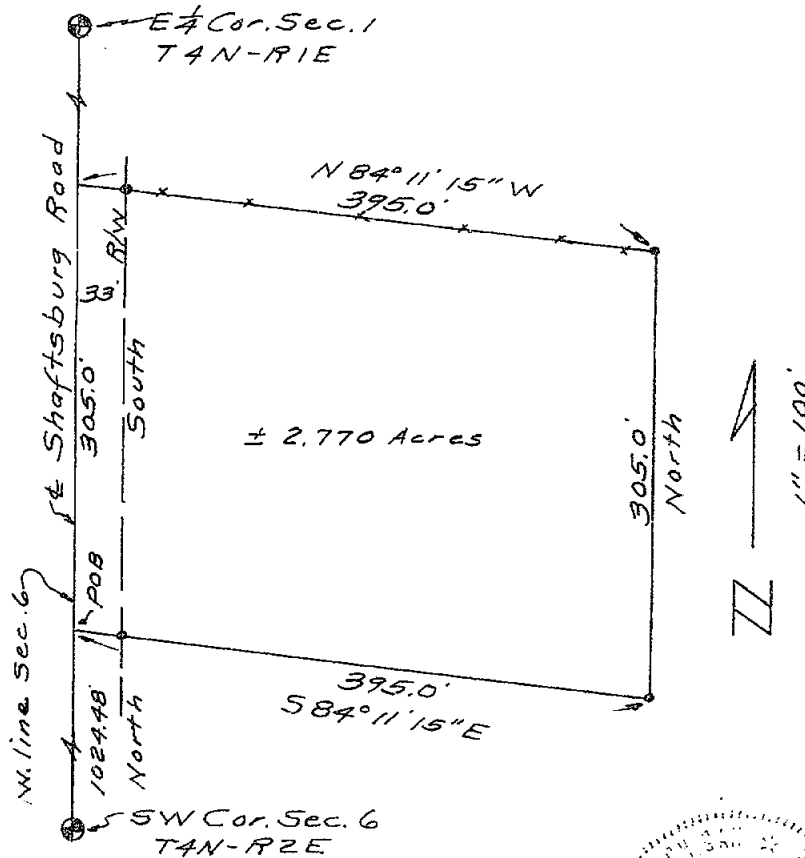

RECORDED

MAR 24 1 17 PM '80

REGISTER OF DEEDS
Charles Johnson
INGHAM COUNTY, MICH.

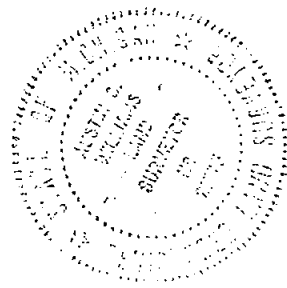

2221

WILLIAMS
Surveying

1148 Okemos Rd
Mason, Michigan 48854
PH (517) 678-5153

DRAWN	aw	80 Jan	SEC. 6, T4N-R2E
COMPUTED	aw	80 Jan	JOB NO. 1958
FLD. SURVEY	aw	80 Jan	sheet 1 of 2

CERTIFIED BOUNDARY SURVEY

LIBER

3 1222

LEGAL DESCRIPTION:

A part of the SW $\frac{1}{4}$ of Section 6, T4N, R2E, Locke Township, Ingham County, Michigan, described as: Commencing at the SW corner of said Section 6; thence North along the West line of said Section 6, 1024.48' to the point of beginning; thence S84°11'15"E, 395.0'; thence North parallel with the West line of said Section 6, 305.0'; thence N84°11'15"W, 395.0' to the West line of said Section 6; thence South along the West line of said Section 6, 305.0' to the point of beginning. Contains 2.770 acres, more or less, and subject to all easements and restrictions of record.

I hereby certify to the parties named hereon that we have surveyed a parcel of land within the SW $\frac{1}{4}$ of Section 6, T4N, R2E, Locke Township, Ingham County, Michigan; as it is apparently, peacefully occupied at present, and that we have found or set, as noted hereon, permanent markers to all corners and angle points of the boundaries of the parcel shown hereon, and the more particular description of said parcel is as designated hereon.

This survey was performed with an error of *closure* no greater than a ratio of 1' in 5000'. This survey complies with the requirements of P.A. 132 of 1970.

SW corner Sec. 6, T4N, R2E
 N43°E 41.10' nail N. base 30" White Oak
 S72°30'E 29.97' nail N. base 24" Maple
 S54°W 31.82' nail N. base power pole

East $\frac{1}{2}$ corner Sec. 1, T4N, R1E
 Nail & tag W/S 32" Maple ESE 22.33'
 Nail & tag S/S 12" Oak NE 131.48'
 Nail & tag W/S 32" Maple SE 43.87'
 Nail & tag E/S 34" Oak NW 45.80'

Austin C. Williams
 Austin C. Williams
 Registered Land Surveyor
 Mich. Registration No. 21275

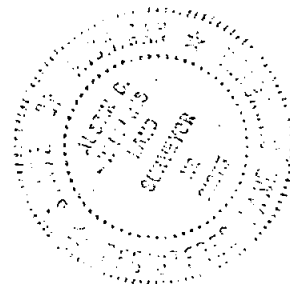

2221

WILLIAMS
 Surveying

1148 Okemos Rd
 Mason, Michigan 48854
 PH. (517) 676-5153

DRAWN	aw	80 Jan	SEC. 6, T4N-R2E
COMPUTED	aw	80 Jan	JOB NO. 1958
FLD. SURVEY	aw	80 Jan	sheet 2 of 2

A

LIBER

6 PG 591

CERTIFIED BOUNDARY SURVEY

FOR: Melborn A. Chick

All dimensions are in feet and decimals thereof. $\frac{1}{4}$ " bars with identification caps have been placed at all points marked "o" unless otherwise noted. All bearings are relative and are referenced to the West line of Section 6, T4N, R2E, which is assumed to bear North-South.

LEGAL DESCRIPTION: A part of the SW $\frac{1}{4}$ of Section 6, T4N, R2E, Ingham Township, Ingham County, Michigan, described as: Commencing at the SW corner of said Section 6; thence North along the West line of said Section 6, 999.48 feet to the point of beginning; thence S84°11'15"E 665 feet; thence North 330 feet; thence N84°11'15"W 665 feet to the West line of said Section 6; thence South along said West line 330 feet to the point of beginning. Contains 5.012 acres, more or less, and subject to all easements and restrictions of record.

I HEREBY CERTIFY TO THE PARTIES NAMED HEREON THAT WE HAVE SURVEYED A PARCEL OF LAND IN THE SW $\frac{1}{4}$ of Section 6, T4N, R2E, and that we have found or set, as noted hereon, permanent markers to all corners and angle point of the boundaries of the parcel shown hereon and the more particular description of said parcel is as designated hereon.

This survey was performed with an error of closure no greater than a ratio of 1' in 5000'.

SW corner Sec 6, T4N, R2E
N43°E 41.10' nail N. base 30" White Oak
S72°E 29.97' nail N. base 24" Maple
S54°W 31.82' nail N. base power pole

East $\frac{1}{4}$ corner Section 1, T4N, R1E
Nail & tag W/S 32" Maple ESE 22.33'
Nail & tag S/S 12" Oak NE 131.48'
Nail & tag W/S 32" Maple SE 43.87'

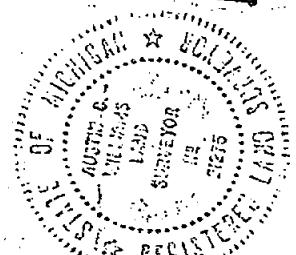
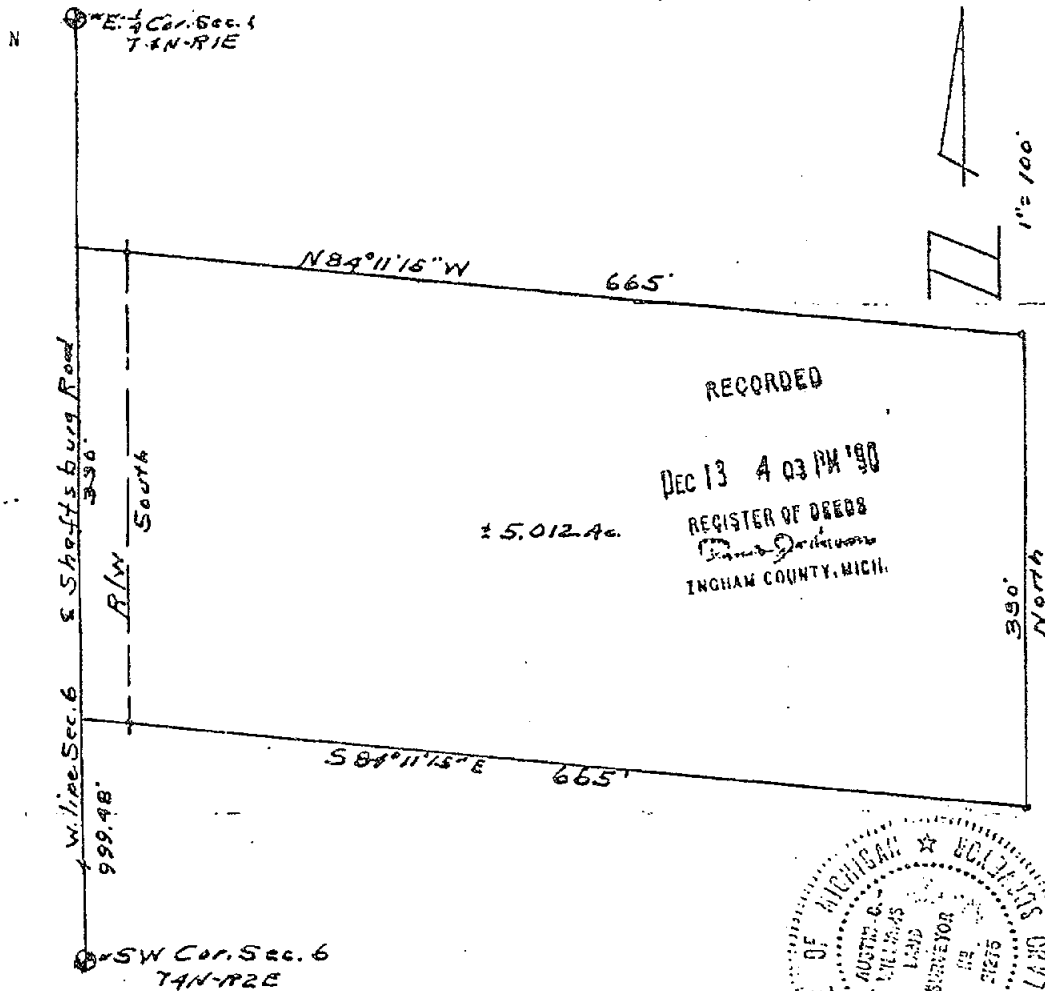

4011

WILLIAMS
Surveying

1148 Okemos Road
Mason, Michigan 48854
Phone: (517) 676-5153

Austin C. Williams
Austin C. Williams
RLS 21275

DRAWN	aw	Dec 70	SEC. 6, T4N, R2E
COMPUTED	aw	Dec 70	JOB NO. 2302
FLD. SURVEY	aw	Dec 70	sheet 1 of 2

CERTIFIED BOUNDARY SURVEY

NORTHWEST CORNER
SECTION 7, T4N, R2E
FD. 1/2" BAR IN CONC.

FOR: JAMES & DIANA MANY
1671 FOREST HILLS DR.
OKEMOS, MI 48864

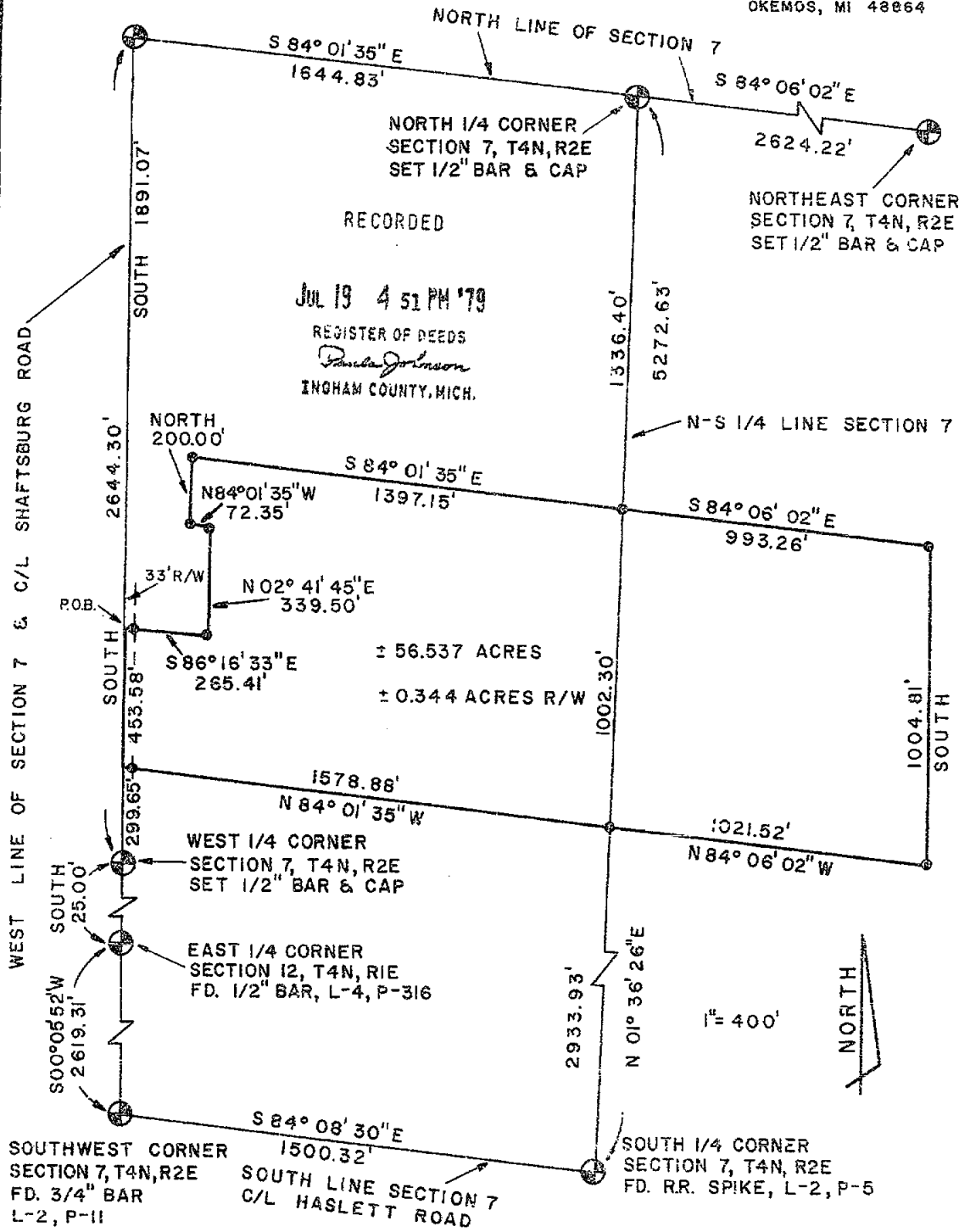

2062

LARRY A. BRYAN LAND SURVEYS 6057 Redondo Dr. HASLETT, MICHIGAN 48840 Ph. (517) 339-1014	
DRAWN BY L.A.B.	SEC. 7, T4N, R2E
FLD. SURVEY BY L.A.B.	JOB NUMBER: 78-B-035
SHEET 1 OF 3	

CERTIFICATE OF SURVEY

LEGAL DESCRIPTION:

A parcel of land in Section 7, T4N, R2E, Locke Township, Ingham County, Michigan; the survey boundary of said parcel being described by Michigan R.L.S. #25832 as commencing at the Northwest corner of said Section 7; thence South along the West line of said Section 7, 1891.07 feet to the point of beginning of this description; thence S86 16' 33"E 265.41 feet; thence N02 41' 45"E 339.50 feet; thence N84 01' 35"W parallel with the North line of said Section 7, 72.35 feet; thence North parallel with said West line 200.00 feet; thence S84 01' 35"E parallel with said North line 1397.15 feet, to a point on the N-S 1/4 line of said Section 7; thence S84 06' 02"E parallel with said North line 993.26 feet; thence South parallel with said West line 1004.81 feet; thence N84 06' 02"W parallel with said North line 1021.52 feet to a point on said N-S 1/4 line; thence N84 01' 35"W parallel with said North line 1578.88 feet to a point on said West line; thence North along said West line 453.58 feet to the point of beginning; said parcel containing 56.537 acres more or less including 0.344 acres more or less presently in use as public right of way; said parcel subject to all easements and restrictions of record.

WITNESSES:

Northeast corner Section 7, T4N, R2E
 Set 1/2" bar and cap at fence intersection
 Set nail & tag #25832 West side 8" ash, S30E, 3.48'
 Set nail & tag #25832 West side 22" maple, N30E, 30.54'
 Set nail & tag #25832 West side 20" maple, N50E, 32.69'

North 1/4 corner Section 7, T4N, R2E
 Set 1/2" bar & cap at anchor post.
 Set nail & tag South side 6" wild cherry, East, 5.00'
 Set nail & tag North side 5" thornapple, S70E, 18.04'
 Set nail & tag North side 8" elm, S75W, 18.87'

Northwest corner Section 7, T4N, R2E
 Fd. 1/2" bar & cap #18998 in concrete
 Fd. nail & tag #18998 North side 30" oak, S80E, 29.74'
 Fd. nail & tag #18998 North side power pole, S70W, 30.12'
 Fd. nail & tag #18998 West side 32" oak, N40E, 43.66'

West 1/4 corner Section 7, T4N, R2E
 Set 1/2" bar & cap in centerline of road.
 Fd. nail & tag North side power pole, S30W, 58.70'
 Set nail & tag #25832 West side 10" elm, N15E, 130.90'
 Fd. 1/2" bar, East 1/4 corner Section 12, T4N, R1E, South 25.00'

East 1/4 corner Section 12, T4N, R1E
 Fd. 1/2" bar in centerline of road
 Fd. nail & tag South side 34" oak, N60W, 63.44'
 Fd. nail & tag North side power pole, S45W, 39.14'
 Set 1/2" bar at West 1/4 corner Section 7, T4N, R2E, North 25.00'

Southwest corner Section 7, T4N, R2E
 Fd. 3/4" bar in centerline of roads
 Fd. spike West side utility pole, N45E, 44.73'
 Fd. Stephens tag North side 30" hickory, S45E, 61.64'
 Fd. Stephens tag Northeast side power pole, S45W, 40.82'

South 1/4 corner Section 7, T4N, R2E
 Fd. R.R. spike in centerline of road
 Northwest corner of garage, S5E, 113.30'
 Set nail & tag #25832 East side 22" wild cherry, S35W, 129.57'
 Centerline of iron anchor post, S55W, 55.65'

LARRY A. BRYAN LAND SURVEYS 6057 Redondo Dr. HASLETT, MICHIGAN 48840 Ph. (517) 339-1014	
DRAWN BY L.A.B.	SEC. 7, T4N, R2E
FLD. SURVEY BY L.A.B.	JOB NUMBER:
SHEET 2 OF 3	79-B-035

For: Robert Brunger
Williamston, Michigan

CERTIFICATE OF SURVEY

RECORDED

AUG 10 3 31 PM '72

REGISTER OF DEEDS
Paul M. Quinn
INGHAM COUNTY, MICH.

Survey No. 479
May 19, 1972

LIBER 100 307

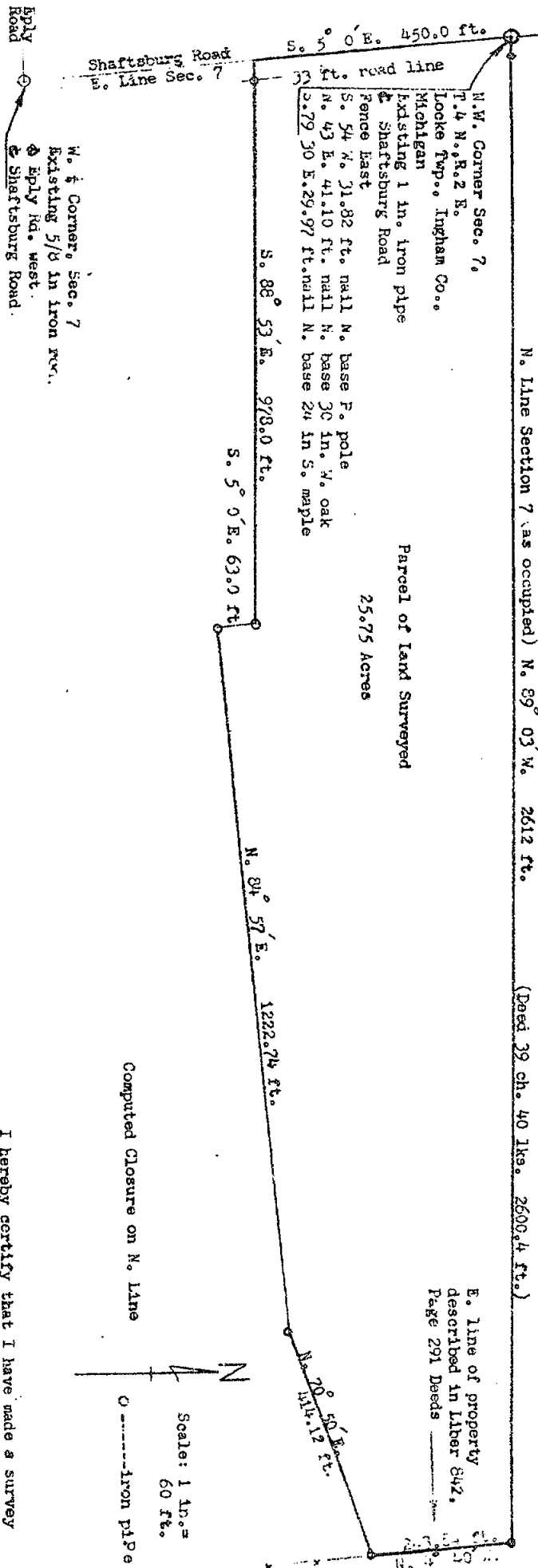

E. line of property described in Liber 842, Page 291 Deeds

Computed Closure on N. Line

Scale: 1 in. = 60 ft.

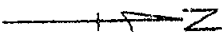

Legal Description for the Property Surveyed:— A 25.75 acre parcel of land located in the N. 1/4 of P1. Section 7, T.4 N., R.2 E., Locke Township, Ingham County, Michigan more particularly described as:— Commencing at the N.W. corner of said Section 7, thence S. 5° 0' E., 450.0 ft., along the W. line of said Section 7 and the approximate center of the Shaftsbury Road, thence S. 88° 53' E. 978.0 ft., thence S. 5° 0' E. 63.0 ft., thence N. 84° 57' E. 1222.74 ft., thence N. 70° 50' E. 414.12 ft., to the E. line of property described in Liber 842, Pg. 291 Deeds, Ingham Co. Mich., thence N. 4° 40' W. along said E. property line 243.84 ft., to the N. line of said Sec. 7, thence N. 89° 03' W. 2612.19 ft., along the said N. line to the place of beginning.

The above described property is subject to the rights of the public on the Shaftsbury Road and other rights and restrictions of record.

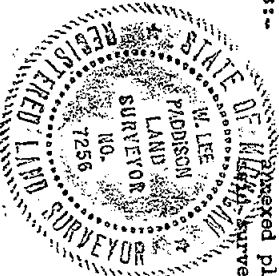

I hereby certify that I have made a survey of the above described property and the survey plat is drawn according to the survey, complying with Sec. 3, P.A. 132, 1970

W. Lee Paddison
Registered Civil Engineer
and Land Surveyor