

SOURCE: INGHAM Co. DRAIN Comm. #401 WILLIAMSTON, LOCKE AND PERRY DRAIN

TRANSCRIBED from ORIGINAL DUPLICATE on file at Remem. OFFICE

Thence on the west thirty-one (31) acres of the south part of the North-west fractional one-fourth (1/4) of said section six (6). Mary L. Hammond, owner, S 54° W 17.54 cns to the west line of said lands at a point in the west line of said section six (6), 9.85 cns north of the west one-fourth (1/4) post thereof.

A-2 LOCKE

LOCKE
township

T 4N, R 2EW

A-2
corner code

3
attachment no.

p. 1 of 1

SOURCE: FOLDER SET #1 p. 12

TRANSCRIBED from ORIGINAL on file at Remond. OFFICE
DUPLICATE

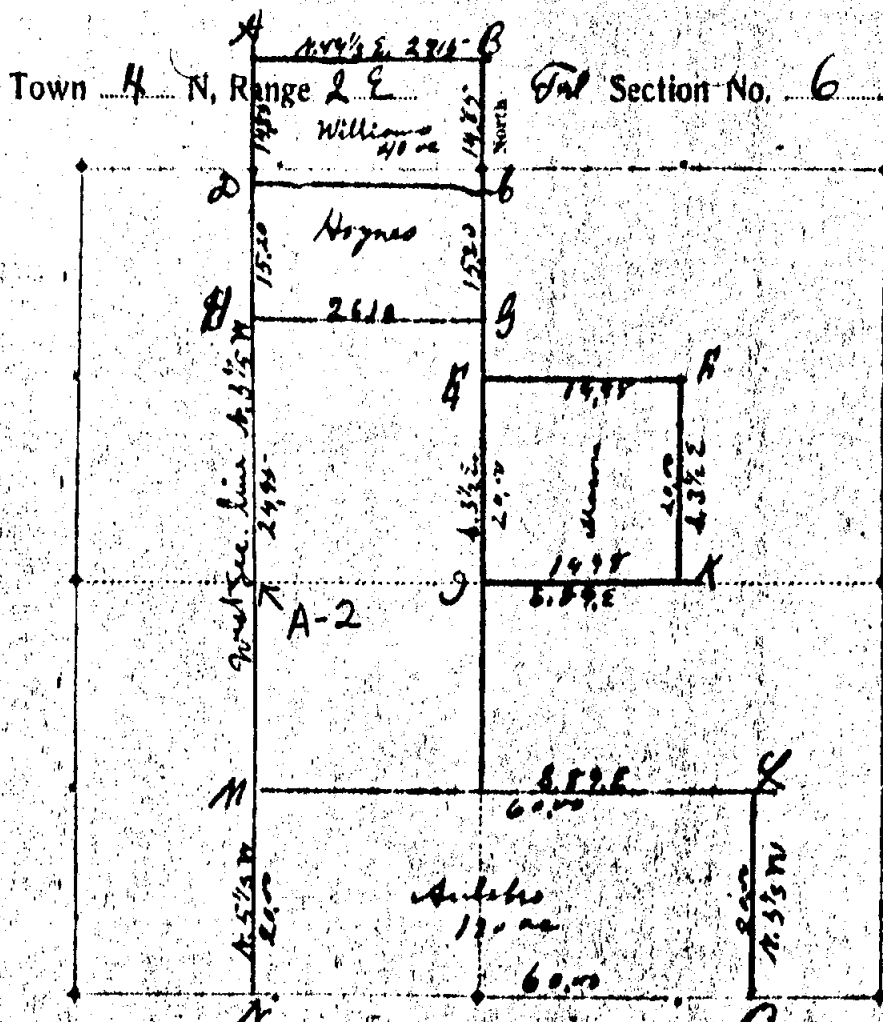

Section	Timber	Dist	Bearing	Links	Section	Timber	Dist	Bearing	Links
A	Open	70	S. 15° E	27	K	Open	28	N. 12° W	40
B	Post-in marsh	12	N. 10° W	27	L	W. Oak	12	S. 24° E	46
C	Post-in marsh				M	W. Oak	24	S. 51° W	54
D	Post-in marsh	10	S. 30° W	23	N	W. Oak	24	S. 51° E	36
E	Post-in marsh	2.4	N. 23° E	34	O	W. Oak	16	N. 58° E	53
F	W. Oak	20	S. 15° W	36					
G	Post-in marsh	20	N. 64° W	26					
H	W. Oak	16	S. 81° E	42					
I	W. Oak	18	N. 15° E	64					
J	W. Oak	24	S. 1° E	21					
		17	N. 22° W	38					

Run by the true meridian. Magnetic variation 2 degrees 4.0 minutes E

Surveyed the 23 day of Feb 1892 by

A. Graham
 County Surveyor of Ingham County, Michigan.

12

Sec. 6

CERTIFIED BOUNDARY SURVEY

WITNESSES:

- X Northwest corner Section 6, T4N, R2E
 Found 1/2" bar & cap #18989 North side Lovejoy Road, Liber 5, Page 187.
 Found nail & flagging West side corner post, North, 9.98'
 Found nail & washer East side 10" Elm, S05°W, 32.95'
 Set nail & tag South side 16" Twin Maple, East, 86.00'
- R Center of Section 6, T4N, R2E
 Found 1/2" bar & cap #18998, 2' North centerline Wilgus Road from Ingham County Remon Witness Sheet.
 Found nail & tag #18998 North side white post, S45°E, 64.13'
 Found nail & tag #18998 North side 6" Elm, S40°W, 68.65'
 Northwest corner Blue House, S30°E, 149.00'
- ✓ R West 1/4 corner Section 6, T4N, R2E
 Reset 1/2" bar & cap #25832 from Ingham County Remon Witness Sheet.
 Corner lands 3' East fence line North and 15' North centerline Wilgus Road
 Found nail & tag #18998 Northeast side 36" Oak, N50°W, 30.10'
 Found nail & tag West side 32" Maple, S35°E, 42.76'
 Found nail & tag West side 32" Maple, S20°E, 67.05'
- X East 1/4 corner Section 1, T4N, R1E
 Found concrete monument & cap #18998, 12' South centerline Wilgus Road,
 3' East centerline Shaftsburg Road, Liber 5, Page 257.
 Found nail & tag #18998 East side 34" Oak, N30°W, 45.77'
 Found nail & tag #18998 West side 24" Maple, S45°E, 22.30'
 Found nail & tag #18998 West side 24" Maple, S20°E, 43.85'
- X Southwest corner Section 6, T4N, R2E
 Found Concrete monument & cap #18998 centerline Shaftsburg Road on fence
 line East from 79-B-035.
 Found nail & tag #18998 Northwest side 32" Oak, N40°E, 43.64'
 Found nail & tag #18998 North side 30" Maple, S75°E, 29.82'
 Found nail & tag #18998 North side power pole, S60°W, 30.08'
 Concrete monument & cap #18998 Southeast corner Section 1, T4N, R1E,
 North 3.37'
- R North 1/4 corner Section 6, T4N, R2E
 Found 1/2" bar & cap #18998, 8' North centerline Milton Road from Ingham
 County Remon Witness Sheet.
 Found nail & tag #18998 South side 10" Ash, N40°W, 41.85'
 Found nail & tag #18998 West side 6" ash, N15°E, 7.48'
 Found nail & tag #18998 West side 10" Ash, N35°E, 25.00'
- R South 1/4 corner Section 31, T5N, R2E
 Found 1/2" bar & cap #18998, 6' North centerline Milton Road from Remon
 Project Witness
 Found nail & washer South side 8" Tri-Ash, N75°E, 39.78'
 1/2" bar & cap #18998 North 1/4 corner Section 6, East 98.99'
 Found nail & tag #18998 East side 16" Oak, N50°W, 39.67'
- X Southeast corner Section 1, T4N, R1E
 Found 1/2" bar & cap #18998 centerline Shaftsburg Road, Liber 5, Page 242.
 Found nail & tag #18998 North side power pole, S50°W, 31.71'
 Found nail & tag #18998 North side 26" Maple, S75°E, 30.82'
 Found nail & tag #18998 Northwest side 36" Oak, N45°E, 41.06'
- X South 1/4 corner Section 6, T4N, R2E
 Found 1/2" bar & cap at anchor post
 Set nail & tag South side 6" Wild Cherry, East, 5.00'
 Set nail & tag North side 5" Thornapple, S70°E, 18.04'

CERTIFIED BOUNDARY SURVEY

IN HOSKINS

NORTH LINE OF SECTION 6 & C MILTON RD.

NORTHWEST CORNER SECTION 6, T4N, R2E

SOUTH 1/4 CORNER SECTION 31, T5N, R2E

NORTH 1/4 CORNER SECTION 6, T4N, R2E

2351.20'

N 85° 19' 57" W 1734.46'

99.00'

2376.47'

1098.57' S 84° 21' 07" E

665.13'



1" = 400'

N 00° 10' 08" W

1308.07'

PARCEL "A" ± 32.30 ACRES

1311.08'

1311.08'

PARCEL "B" ± 20.00 ACRES

EAST-WEST 1/4 LINE OF SECTION 6 & C WILGUS RD.

S 01° 34' 29" W

N 01° 34' 29" E

1315.14'

S 01° 34' 29" W

WEST 1/4 CORNER SECTION 6, T4N, R2E

P.O.B. "A"

N 00° 08' 26" W 24.20'

N 84° 00' 14" W 1059.14'

N 84° 00' 14" W 665.44'

P.O.B. "B"

33' RIGHT-OF-WAY

EAST 1/4 CORNER SECTION 1, T4N, R1E

33' RIGHT-OF-WAY

P.O.B. "C"

S 84° 00' 14" E 825.00'

CENTER OF SECTION 6, T4N, R2E

WEST LINE OF SECTION 6 & C SHAFTSBURG RD. N 00° 08' 26" W 2626.67'

N 00° 08' 26" W 2626.67'

N 00° 18' 10" W 1327.32'

PARCEL "C" ± 24.94 ACRES

S 00° 08' 26" E 1326.84'

S 01° 34' 29" W 2646.19'

NORTH-SOUTH 1/4 LINE OF SECTION 6

SOUTHEAST CORNER SECTION 1, T4N, R1E

3.30'

N 84° 00' 53" W 822.00'

SOUTHWEST CORNER
SECTION 6, T4N, R2E

$N84^{\circ}01'35''W$ 1644.83'

SOUTH 1/4 CORNER
SECTION 6, T4N, R2E

SOUTH LINE OF SECTION 6

LEGEND

• SET 1/2" BAR w/CAP

— SURVEY BOUNDARY LINE

— DISTANCE NOT TO SCALE

ALL DIMENSIONS ARE IN FEET AND
DECIMALS THEREOF.

— FENCE

BRYAN LAND SURVEYS, P.C.

6019 Marsh Road

HASLETT, MICHIGAN 48840

Ph. (517) 339-1014

DRAWN BY G J W

SECTION 6, T4N, R2E

FIELD WORK BY G LV

JOB NUMBER:

SHEET 1 OF 3

84-B-4566

Set nail & tag North side 8" Elm, S75°W, 18.87'

This survey was performed with an error of closure no greater than a ratio of 1 in 25,159.

All bearings are derived from the South line of Section 6 which is recorded to bear S84°01'35"E in Liber 3 of Surveys, Page 931 of the Ingham County Records.

Larry A. Bryan 11-2-84
Larry A. Bryan Date:
Registered Land Surveyor No. 25832

BRYAN LAND SURVEYS, P.C.		
6019 Marsh Road		
HASLETT, MICHIGAN 48840		Ph. (517) 339-1014
DRAWN BY	G J W	SECTION 6, T4N, R1E
FIELD WORK BY	GLV	JOB NUMBER:
SHEET 3 OF 3		84 - B - 4566

188

Reese / Locke

B-2 with Sec 6

1/2" B&C 25832 33' E of Tn. N. 45' N. of E. W. 1/2

N 1/4 18998 NE S. 1/4 36" Oak N 50W 30.10

N 1/4 W. S. 1/4 32" Maple S 35 E 42.96

N 1/4 W. S. 1/4 32" Maple S 20 E 67.05

Ed. 1/2" B&C 25832 (8900 BENT)

Replaced w/ 3/4" Pipe & Cap 25037

35-21

MAB

21 Apr. 95 188

C-2 1/2" B&C 18998 30' Oak N 50W 21.70

3/4" X 24" PIPES 30' Oak S 35 E 48.27

N 1/4 W. S. 1/4 30" Oak S 35 E 31.43

N 1/4 W. S. 1/4 30" Oak S 35 E 25.08

N 1/4 W. S. 1/4 30" Oak S 35 E 48.27

N 1/4 W. S. 1/4 30" Oak S 35 E 31.43

N 1/4 W. S. 1/4 30" Oak S 35 E 25.08

TO: GIL BARRISH
 FROM: DAVE CLIFFORD
 FAX #: 908-2009
 FAX #: (971) 676-675 PHONE #: 676-6565
 DATE: 07/29/08
 PAGES INCLUDING THIS PAGE: 3
 TOPS 14850

GIL - THESE ARE COPY OF MY NOTES OF A-2 TWP RZEE
 AND COPY OF L. BRYAN SURVEY IN SEC 6 LOCKE TWP.