

Blw 18 N 45 W 248

11:12 12 S 182 E 285

43.00 Le Mr

57.00 on down fm

69.00 to pond

73.00 over "

88.00 out to Cor of S 182 E 285

Ad 9 N 47 W 58

Ad 30 N 63 E 79

W on Apr 31 T 542 E

4.17 Blw 14

35.20 on Mr

40.00 out on to pond

Apr 12 N 34 E 181

over

43.00 Le Mr

54.32 Mr 14

61.50 on fm

66.47 out Mr 1517 old N 90

out to out Cor of S 182 E 285

down 10 S 158 E 21

" 12 N 10 W 27

West Lawrence

bar. 8.30 E. by observation 5.35 E.

N on Apr 30 T 4118

1.50 Le fm

8.50 Run S. W. Co Mr

15.86 Mr 12

16.95 out to on left bank of R. Cross & pond

Blw 12 N 40 W 14

" 9 S 31 E 32

20.26 out to on right bank of pond

Re 4 N 11 W 16

82000 all p Cor \$ 13-24 fu
 RD 15 N40W87
 RD 18 S46W57

40000 all p fu
 RD 12 S86W203
 RD 18 N45E195

of on Brn \$ 13 T4N1E
 16.84 RD 14

82000 all p Cor \$ 10-12 fu
 RD 10 N64W82

140000 all p fu
 RD 15 N73W114

of on Brn. \$ 1 T4N1E

80.74 " 13
 71.13 " 13

4.87 RD 9
 72.55 Blw 12

80000 all p Cor \$ 12-13 fu
 RD 11 N27W514
 " 14 S65W35

40000 all p fu
 RD 13 N53W39
 C 4 S73W35

of on Brn. \$ 12 T4N1E

44.30 on Br

117 RD 12

01000 do "

20.30 RD 13

82000 all ten. p

8.04 Fe 26
 16.33 Re 18
 4.00 out gr p fu
 RD 18 A80W12
 WD 26 A5W31
 57.58 " 14
 73.00 on fm
 8.00 out p con 7.8.17+18 at Mid. in
 Blue 12 C11B12
 " 13 A70E13
 B on (D) latic 8-17
 9.00 de fm
 18.00 on Mr
 23.00 de "
 46.00 out tenu gr p
 57.00 con fume fm
 79.54 out of hand to West gr p

W C latic 8-17
 39.77 out gr par and fu
 WD 20 A43W69 1/2
 " 32 J52W65 1/2
 79.54 to see con
 W latic 7-8
 3.88 WD 22
 30.99 RD 18
 4.00 out gr p fu
 WD 20 A63E29
 " 20 A2E63
 6.00 on fm
 72.00 disk 14
 5.00 out p latic 5.6.7-8 fu
 down 9 J51E84 1/2
 WD 9 J62E200

Q on 12th Oct 578

200 lb fm

4000 net twi gr p

76.50 en fm

79.20 Smt. sft + J. Linc at p

N C 5th 578

39.60 net gr p at as of 10

AC 10 231 E 44

24.10. N 13 W 3 1/2

79.20 to Rec. Con

N C 5th 6

31.50 lb Linc fm

4000 net gr p fm (at fm)

20 9. N 48 E 81

20 8. N 37 W 24

4800 lb fm

5000 en. (M)

6500. Le. "

7814 Rch 18

96.46 Smt. sft 150 lbs E & p

Net p. all in Rec. 9556 fm

20 11. N 66 W 37

20 4. S 52 E 25

N C 5th 3053)

15.65 20 36

20.88 20 20

32.00 en fm

38.50 Le "

4000 net gr p fm

20 11. S 60 E 33

20 13. N 72 W 40

5006 20 18

5636 20 30

NO 30 SF 1/2 E 99

11 Oct 7-18

1998 NO 20

34.15 " 17

4000 227 gr p bus

RD 5 N 36 W 28

NO 17 S 12 W 66

58.82 RD 8

6266 Bur Man ar p

N Oct 6 57

300 Le Mn

1709 NO 14

23.50 cm Mn

32.50 Le "

40.00 227 gr p bus

NO 11 S 14 1/2 W 12

" 12 N 33 E 6 1/2

52.00 Le Mn

64.56 Bur Man 5.000 d p b

227 pat ml. Cen of 6 57 bus

NO 12 N 38 E 53

" 16 N 89 E 63

Measured by post for state in Sec 5.

Beginning at post in st. 18 on E side of

the Sars, thence,

known old plat Remarks

S 28 1/2 E 300 m in Sec 5

S 82 W 11.00

N 6 W 9.70 to pin in Sec on N side of Lake

SOURCE: G. L. O. FIELD NOTES PAGE 64
TRANSCRIBED from ~~ORIGINAL~~ **DUPLICATE** on file at REMON. OFFICE

64

NO 30 S 8 1/2 E 99

N Ctr 7-18
19.98 NO 20
34.15 " 17
4000 set grp pw
BO 8 N 36 W 28
NO 17 S 12 W 66
58.82 BO 8
62.66 Int Mar at p

N Ctr 6-7

300 le Mr.
17.09 NO 14
23.30 en Mr.
22.30 le "

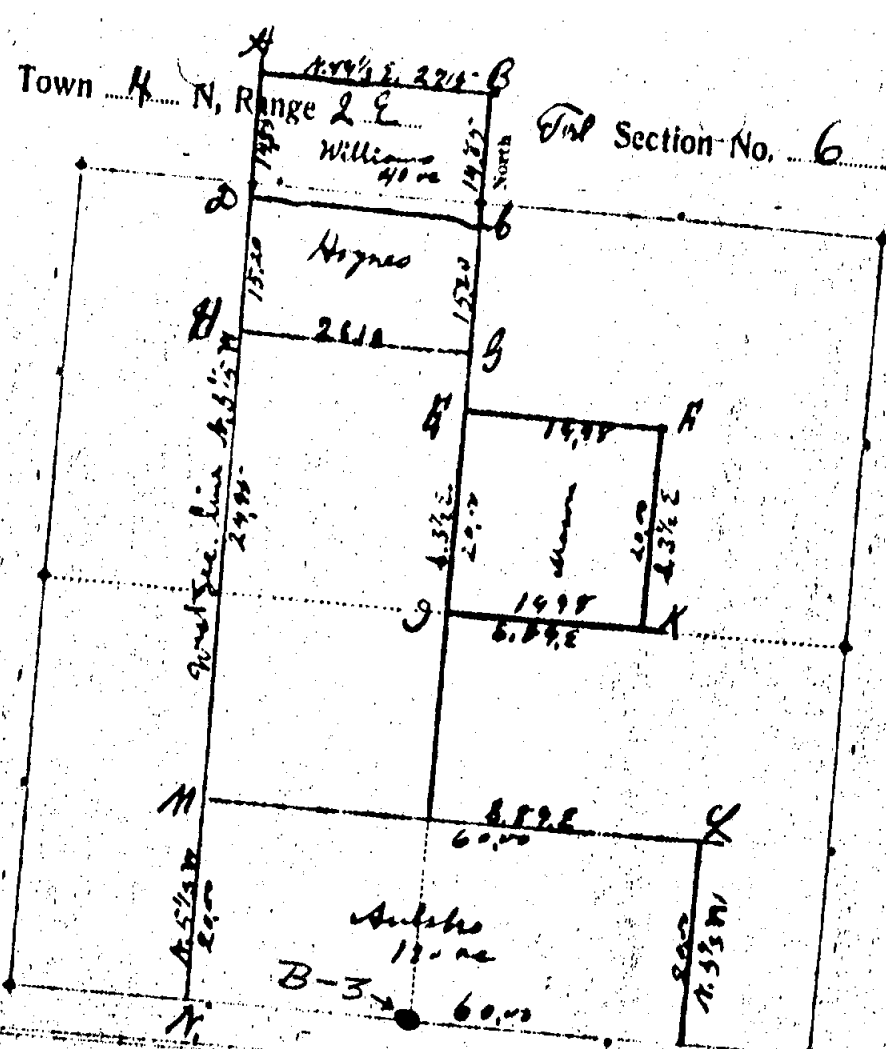

Cont'n	Timber	Diam	Bearing	Links	Cont'n	Timber	Diam	Bearing	Links
A	Tree	10	S. 15° E	27	K	W. Oak	28	N. 12° W	40
B	Part in marsh	12	N. 10° W	27	L	W. Oak	12	S. 51° E	46
C	Part in marsh				M	Tree	18	S. 57° W	64
D	Part in marsh				N	W. Oak	18	N. 63° E	28
E	Part in marsh				O	W. Oak	24	S. 6° E	36
F	W. Oak	10	S. 36° W	23 1/2			14	S. 23° E	67
G	Part in marsh	2.4	N. 23° E	19			16	N. 79° E	63
H	W. Oak	20	S. 15° W	36			12	N. 38° E	63
I	Part in marsh						16	N. 67° W	104
J	W. Oak	16	S. 81° E	42			12	S. 71° W	30 1/2
K	W. Oak	18	N. 15° E	64					
L	W. Oak	24	S. 1° E	21					
M	W. Oak	17	N. 22° W	30 1/2					

Run by the true meridian. Magnetic variation 2 degrees 42 minutes E.
 Surveyed the 23 day of Feb 1882 by

J. Jackson
 County Surveyor of Ingham County, Michigan.

12

Sec. 6