

SOURCE: RECORDED LAND SURVEY L 1 p. 397
 TRANSCRIBED from ORIGINAL on file at Twp. Can. Reg. of Deeds
~~DUPLICATE~~

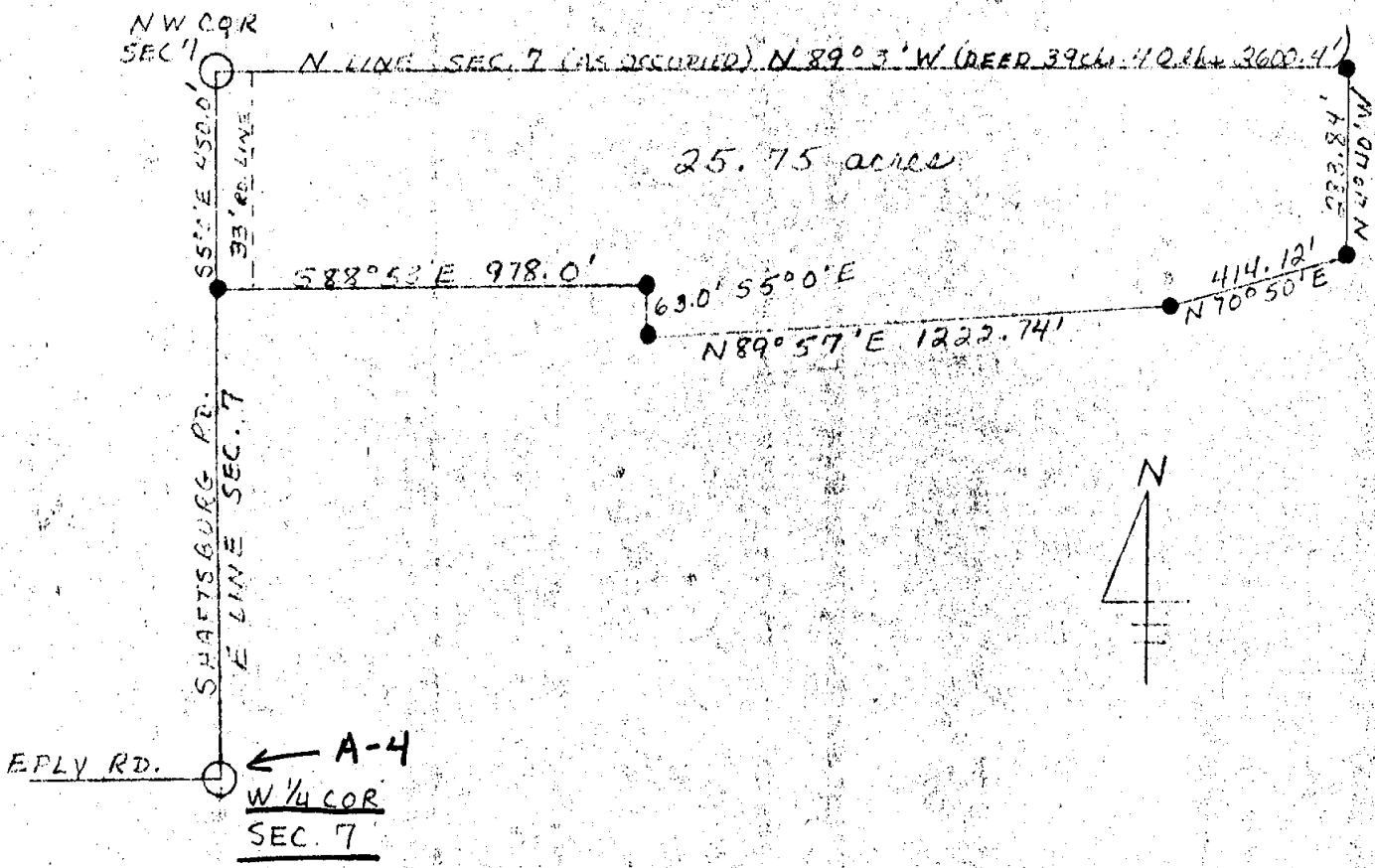

NW Cor. SEC. 7
 Existing 1" iron pipe @ Shaftsburg Rd.
 Fence East S54W 31.82' Nail N base P. Pole
 N43E 41.10' Nail N base 30" W. Oak
 S79°30'E 29.97' Nail N base 24" S. Maple

W 1/4 Cor. SEC. 7
 Existing 5/8" rod
 @ Eply Rd. West
 @ Shaftsburg Rd.

W. Lee Paddison #7256
 May 19, 1972