

COUNTY SURVEYOR'S RECORD,

TOWN *Irma* NORTH, RANGE *T. 12 E*, MERIDIAN OF MICHIGAN.

Section Five.

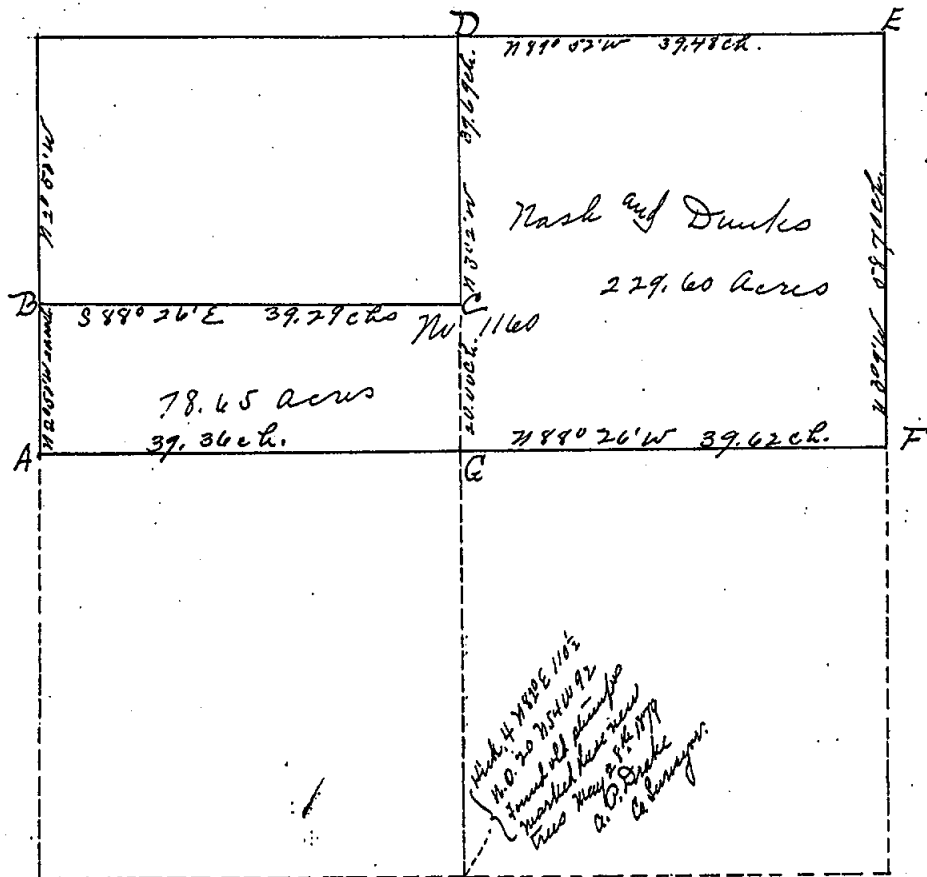

*H. H. Dunks
to
Henry Hilliker
Survey Chainman*

Page 15 Vol 3.

TOWN NORTH, RANGE, MERIDIAN OF MICHIGAN.

1	24
2	25
3	
4	
5	
6	
7	
8	
9	
10	
11	
12	
13	
14	
15	
16	
17	
18	
19	

INGHAM COUNTY, MICHIGAN.

TOWN ~~Five~~ NORTH, RANGE ~~Two~~ East, MERIDIAN OF MICHIGAN.

Survey of the north half of section Five (T4 N. R. 2 E. Beginning at the quarter post in the west line of said section represented in the accompanying plat by (A) from which a Swamp White Oak Double 24 inches diameter bears S $5\frac{1}{2}^{\circ}$ E & Ironwood 10 inches bears $71^{\circ}54'$ E 31 links. Running thence $71^{\circ}50' W$ on the said west line of the section 20.00 chs. to a post (B) in marsh from which post a Yellow Oak 10 in. diam. bears S $88\frac{1}{2}^{\circ}$ E 364 links; thence S $89^{\circ}26'$ E 37.29 chs. to a post (C) in the north & south quarter post line of said sec. (C) in marsh (No witness trees) Thence $71^{\circ}02' W$ on said quarter post line 37.69 chains to the quarter post (D) in the north line of said section from which post a White Oak 18 inches in diameter bears S $1^{\circ}10'$ E 271 links (No other tree). Thence S $89^{\circ}52'$ E on the said north line of the section 39.48 chains to (E) the north east corner of the section from which corner (E) a low Tamarac stump say 10 in diameter bears S 90° E 187 links (This in marsh). Thence S $80^{\circ}9'$ E on the east line of said section (S) 58.70 chains to the quarter post (F) on the East line of said section from which post (F) and Elm 16 inched diameter bears S 17° E 83 links & Black Oak 12 inched diam. bears S $8^{\circ} W$ 93 links, thence $78^{\circ}26' W$ on the East and west quarter post line 78.98 chains to the place of beginning. Containing 308.25 acres as expressed in the plat

Run by the true Meridian Magnetic Variation $2\frac{3}{4}^{\circ}$ E
 Surveyed for Dunks & Nash Sept 2nd A.D. 1864
 by
 T. J. Brown
 Dep. Commr, for Ingle, Mich.

COUNTY SURVEYOR'S RECORD,

TOWN Plain NORTH, RANGE Two East, MERIDIAN OF MICHIGAN.

SEC. 17

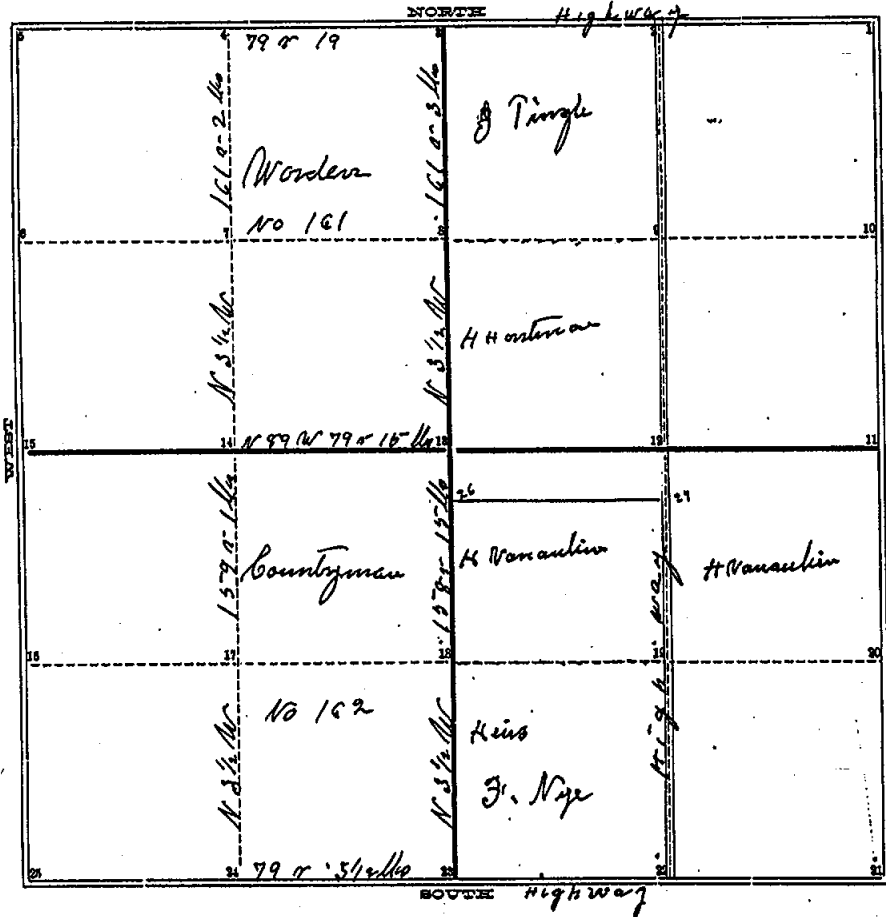

P 199 261

TOWN Plain NORTH, RANGE Two East, MERIDIAN OF MICHIGAN.

- 1 E Sugar 17 N 42 W 25'
- 24 Lynn 14 S 76 E 5 1/2'
- 28
- 2 Wood 20 N 43 1/2 W 69 1/2' W 0 17 0 22 1/2 E 63'
- 3 W 0 32 S 52 W 65 1/2' N March 19. 1870
- 4 2 Pine Marsh
- 5
- 6
- 7 corner in 12 in 12 W N 80 S 40 W
- 8 A sapote tree W 0 S 5 15 1/4 E 77 1/2'
- 9
- 10
- 11
- 12 Bush 14 N 65 W 20'
- 13 S sugar 14 N 76 E 46' Near B. Walnut 6 ~ 54° E 40 W March 19 W
Chely 14 S 3 1/4 E 43' " " " 15 N 62 1/2 W 48 W 1890
- 14 W 10 Oct 10 S 54 1/4 W 13'
- 15
- 16
- 17 Double Stone W 0 17 S 51 E 9 W
- 18 one stone out
in hill " " 9 Pine Marsh 27 W
corner W 0 24 S 98 1/2 E 70 W
- 19 Stone S sugar 20 S 52 1/2 W 69 W
- 20
- 21 Stone S sugar 14 S 25 1/4 E 145 1/2 W
- 22 Stone No tree
Branwood 5 N 73 W 19'
- 23 A stone 5 S 26 1/2 W 6 N W 120 S 6 N 1 W 90 W March 19 th 1890

INGHAM COUNTY, MICHIGAN.

TOWN Four NORTH, RANGE Two East, MERIDIAN OF MICHIGAN.

Run by the true Meridian No 3/4 E
Surveyed and Recorded June 14, 1841
by A. Jackson Co Surveyor

Note the lines and corners shown by red dots and red lines were either relocated or established
as the case required by me on March 19th 1890 John M. Loney Co Surveyor

COUNTY SURVEYOR'S RECORD,
TOWN Four NORTH, RANGE Two East, MERIDIAN OF MICHIGAN.

SEC. 17

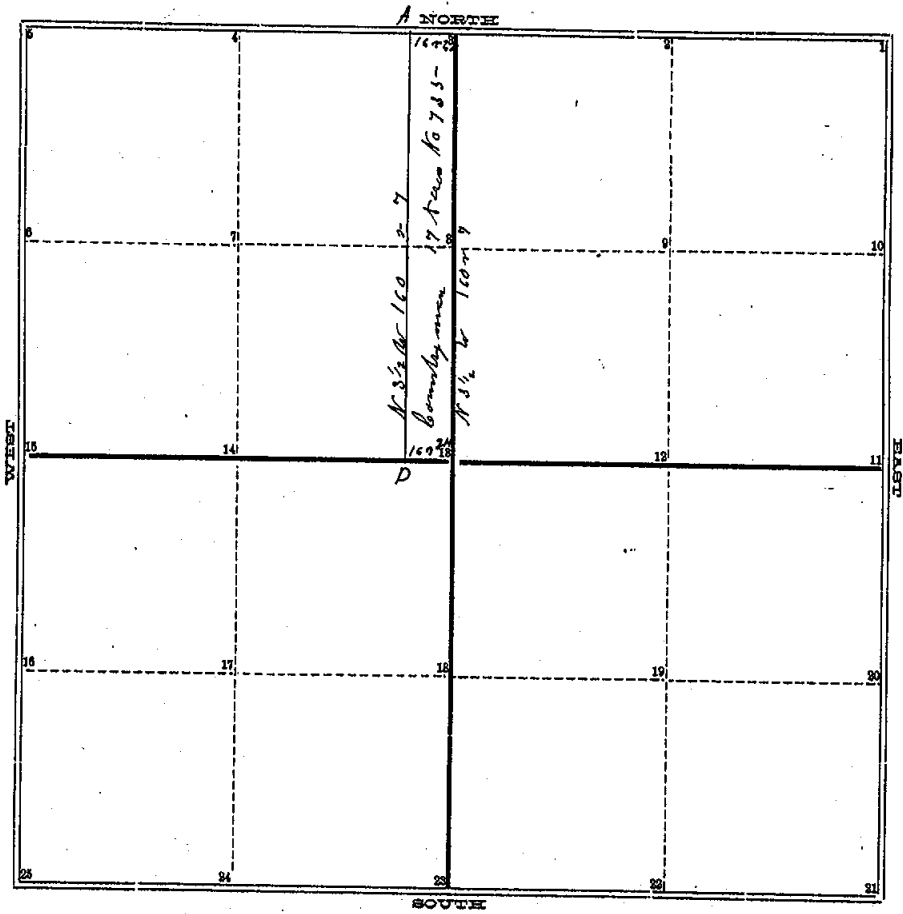

P 1968/2

TOWN Four NORTH, RANGE Two East, MERIDIAN OF MICHIGAN.

- | | |
|----|--------------------------------|
| 1 | 24 |
| 2 | 25 |
| 3 | By Oak 12 N 65 W 90 1/2 |
| 4 | A No other Tax |
| 5 | By Oak 30 N 82 1/4 W 35 |
| 6 | D Doub Survey 24 S 82 1/4 E 35 |
| 7 | |
| 8 | |
| 9 | |
| 10 | |
| 11 | |
| 12 | |
| 13 | By Oak 14 N 65 W 20 |
| 14 | |
| 15 | |
| 16 | |
| 17 | |
| 18 | |
| 19 | |
| 20 | |
| 21 | |

INGHAM COUNTY, MICHIGAN.

TOWN *Iron* NORTH, RANGE *Iron* *West*, MERIDIAN OF MICHIGAN.

Run by the true Meridian Var 2 3/4 E
Surveyed and Re-located April 20-1854
by A Jackson Co Surveyor

{ Don't agree with his other some way
Note the above is in the hand writing of W H Rayner
But not dated