

INGHAM COUNTY - LOCKE TWP.
LAND CORNER RECORDATION CERTIFICATE
 FILING REQUIREMENT OF ACT 74, MICH. P.A. 1970

FOR CORNERS OF--	LOCATED IN--	CORNER CODE NUMBER
1. PUBLIC LAND SURVEY	T. <u>4</u> N. <u>2</u> E. <u>W</u>	<u>M-4</u>
2. PROPERTY CONTROLLING IN SECTION	T. _____ N. _____ E. _____ S. _____ R. _____ W. _____	
3. MISCELLANEOUS PROPERTY IN SECTION	T. _____ N. _____ E. _____ S. _____ R. _____ W. _____	
4. LOT NO. _____, RECORDED PLAT _____		
5. PRIVATE CLAIMS _____		

LIBER **5 16 356**

FILED

Nov 29 2 39 PM '79

REGISTER OF DEEDS
Paula Johnson
 INGHAM COUNTY, MICH.

REGISTER OF DEEDS STAMP AND FILING NUMBER

I, Bonnie M. Lester, do hereby certify that under requirements of P.A. 74, Michigan P.A. of 1970, the corner points mentioned in lines 1 and 2 above were, in a field survey on November 13, 1978, established, re-established, unmonumented, re-monumented, recovered or restored as expressed below and in conformance with regulations and rules therefore as required in the current manual of survey instructions of the United States Department of the Interior, Bureau of Land Management or by a decree of a court of law. Furthermore, that the corner points mentioned in lines 3, 4 and 5 above were, in a field survey on _____, 19____, found, recovered, restored, established or re-established as expressed below and in conformance with the rules of the Michigan State Board of Registration for Land Surveyors or, by a Decree of a Court of law:

A. Description of original monument and accessories and/or subsequent restoration:

M-4 Post set in original government survey by Joseph Wampler dated between March 29 and April 6, 1826.

B. Description of corner evidence found and/or method applied in restoring or re-establishing corner:

M-4 Excavated a hole 7' x 10' to an average depth of 2.5' on the centerline of Herrington Road and on a fence line to the west. Found $\frac{1}{2}$ " iron at road surface + 2.2' east of the centerline of Herrington Road and \pm 0.69' south of fence line to the west. Iron recorded as A-4 Conway Twp., Livingston County, T4N-R3E by O. Boss RLS #13574, April 13, 1972 (LSC #313). Found 2 large rocks 0.6' below road surface on the centerline of Herrington Road lying \pm 0.69' apart, with the northern rock on the fence line to the west. Believe these two rocks represent the perpetuation of the original corners, northern rock as M-4 Locke Twp., T4N-R2E and southern rock as A-4 Conway Twp., T4N-R3E. Accepted northern rock for corner. Measured + 2652' south to M-5 Locke Twp. Excavation conducted by Ingham County Survey and Remonumentation Project crew.

C. Description of monument for corner and accessories established to perpetuate location of the corner:

M-4 E4 Corner, Section 12, T4N-R2E
 Set 4" by 36" concrete monument with $\frac{1}{2}$ " x 38" rerod and cap #18998 with concrete collar and cover in location of northern rock described above:
 Top center of buried cable box, East, 27.85'
 Nail & tag, #18998, east side 4" Poplar, NW, 30.30'
 Nail & tag, #18998, south side 36" Oak, NNE, 227.59'
 Insulator on east side 12" Oak, NNW, 112.54'
 Concrete monument A-4 Conway Twp., Livingston County, T4N-R3E, South, 0.69'

SIGNED BY Bonnie M. Lester

SURVEYOR'S MICHIGAN REGISTRATION NO. 18998

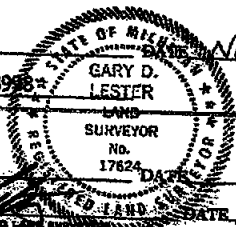

(SEAL)

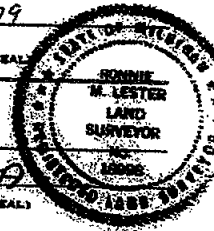

(SEAL)

SIGNED BY _____

APPROVED AND SIGNED BY _____

Director, Ingham County Survey and Remonumentation Project

SURVEYOR'S MICHIGAN REGISTRATION NO. 17624

FORM APPROVED BY MICHIGAN STATE BOARD OF REGISTRATION, JAN. 26, 1971
 REVISED MAY 14, 1978

MAY PLACE SKETCH ON BACK OR ATTACHED SHEET

1781

LAND CORNER RECORDATION CERTIFICATE

LIBER 6 PAGE 325

For corners in

Filing Requirement of Act 74, Mich. P.A. 1970

Ingham (County)

Northwest corner Section 12, Locke Township, T4N, R2E

Located in: Corner Code #

FILED

- 1. Public Land Survey T 4 N R 2 E K-3
 T _____ R _____
 T _____ R _____
 T _____ R _____
- 2. Property Controlling S _____ T _____ R _____
 in Section S _____ T _____ R _____
- 3. Miscellaneous S _____ T _____ R _____
 Property in Sec. S _____ T _____ R _____

APR 28 10 35 AM '87

REGISTER OF DEEDS

Charles Johnson

Register of Deeds Stamp & File Number

- 4. Lot No. _____, Recorded Plat _____
- 5. Private Claims _____

I, Larry A. Bryan, in a field survey on October 18, 19 85, do hereby certify that under requirements of P.A. 74, Michigan P.A. of 1970, the corner points mentioned in lines 1 and 2 above were in conformance with regulations and rules therefore as required in the current manual of survey instructions of the United States Department of the Interior, Bureau of Land Management or by a decree of a Court of Law and/or that the corner points mentioned in lines 3, 4 and 5 above were in conformance with the rules of the Michigan Board of Land Surveyors or by a Decree of a Court of Law; established, re-established, monumented, re-monumented, recovered, found as expressed below:

NOTE: Not more than 4 corners, all in the same town and range, may be recorded on this certificate.

A. Description of original monument and accessories and/or subsequent restoration:

K-3 Corner set in G.L.O. Survey; re-established by County Surveyor, Miscellaneous Field Book #15P130, Field Book 13, Page 24, record of County Surveyor Vol. 5, Page 10, Vol. 4, Pages 28 & 29, Vol. 3, Page 28 and Vol. 2, Page 342.

B. Description of corner evidence found and/or method applied in restoring or reestablishing corner:

K-3 Found 1/2" bar set by Ingham County Remon. project. Set over flat iron. Measured North-South-West, is close accord with County Surveyor, accept iron as Northwest corner.

C. Description of monument for corner and accessories established to perpetuate locating the position of the corner:

K-3 Northwest Corner Section 12, T4N, R2E
 Set nail & tag West side railroad tie anchor post, North, 25.52'
 Set nail & tag North side 10" Tri-Oak, S80°E, 41.84'
 Set nail & tag Southwest side 10" Twin Oak, S60°E, 21.48'
 Set nail & tag North side 14" Cottonwood, S80°W, 91.40'

	A	B	C	D	E	F	G	H	I	J	K	L	M
2	6	5	4	3	2	1							
3													
4	7	8	9	10	11	12							
5													
6	16	17	18	19	20	21	22	23	24				
7													
8	19	20	21	22	23	24							
9													
10	20	21	22	23	24	25							
11													
12	31	32	33	34	35	36							
13													

Signed by Larry A. Bryan Date 4-10-87

Surveyor's Michigan License No. 25832

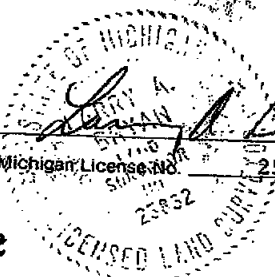

LAND CORNER RECORDATION CERTIFICATE
Filing Requirement of Act 74, Mich. P.A. 1970

LIBER 6 PAGE 326

For corners in

Ingham
(County)

Located In:

Corner Code #

- | | | |
|---------------------------------------|---------------------------|------------|
| 1. Public Land Survey | T <u>4</u> N R <u>2</u> E | <u>K-3</u> |
| | T ___ R ___ | _____ |
| | T ___ R ___ | _____ |
| | T ___ R ___ | _____ |
| 2. Property Controlling
in Section | S ___ T ___ R ___ | _____ |
| | S ___ T ___ R ___ | _____ |
| 3. Miscellaneous
Property in Sec. | S ___ T ___ R ___ | _____ |
| | S ___ T ___ R ___ | _____ |
| 4. Lot No. _____, Recorded Plat _____ | | |
| 5. Private Claims _____ | | |

FILED

APR 28 10 35 AM '87

REGISTER OF DEEDS

Register of Deeds Stamp & File Number
INGHAM COUNTY, MICH.

I, Larry A. Bryan, in a field survey on May 13, 19 86

do hereby certify that under requirements of P.A. 74, Michigan P.A. of 1970, the corner points mentioned in lines 1 and 2 above were in conformance with regulations and rules therefore as required in the current manual of survey instructions of the United States Department of the Interior, Bureau of Land Management or by a decree of a Court of Law and/or that the corner points mentioned in lines 3, 4 and 5 above were in conformance with the rules of the Michigan Board of Land Surveyors or by a Decree of a Court of Law; established, re-established, monumented, re-monumented, recovered, found as expressed below:

NOTE: Not more than 4 corners, all in the same town and range, may be recorded on this certificate.

A. Description of original monument and accessories and/or subsequent restoration:

K-3 Original monument and accessories obliterated.

	A	B	C	D	E	F	G	H	I	J	K	L	M
2	6	5	4	3	2	1							
3													
4	7	8	9	10	11	12							
5													
6	18	17	16	15	14	13							
7													
8	19	20	21	22	23	24							
9													
10	30	29	28	27	26	25							
11													
12	31	32	33	34	35	36							
13													

B. Description of corner evidence found and/or method applied in restoring or reestablishing corner:

K-3 Found 1/2" bar set by Ingham County Survey Company ±4 feet South of centerline of Colby Road.

C. Description of monument for corner and accessories established to perpetuate locating the position of the corner:

K-3 Southwest corner Section 1, T4N, R2E

- Set nail & tag North side 10" Tri-Oak, S80°E, 41.84'
- Set nail & tag West side railroad tie anchor post, North, 25.52'
- Set nail & tag Southwest side 10" Twin Oak, S60°E, 21.48'
- Set nail & tag North side 14" Cottonwood, S80°W, 91.40'

Signed by Larry A. Bryan Date 4-10-87
Surveyor's Michigan License No. 25832

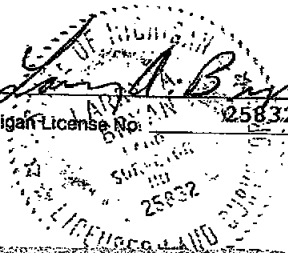

LAND CORNER RECORDATION CERTIFICATE
Filing Requirement of Act 74, Mich. P.A. 1970

FILED

For corners in

Ingham (County) Located in: Corner Code ##

1. Public Land Survey	T <u>4</u> N R <u>2</u> E	<u>L-3, L-4</u>
	T _____ R _____	_____
	T _____ R _____	_____
	T _____ R _____	_____
2. Property Controlling In Section	S _____ T _____ R _____	_____
	S _____ T _____ R _____	_____
3. Miscellaneous Property in Sec.	S _____ T _____ R _____	_____
	S _____ T _____ R _____	_____

APR 28 10 36 AM '87

REGISTER OF DEEDS
Paula Johnson
INGHAM COUNTY, MICH.

Register of Deeds Stamp & File Number

- 4. Lot No. _____, Recorded Plat _____
- 5. Private Claims _____

A	B	C	D	E	F	G	H	I	J	K	L	M
2	6	5	4	3	2	1						
3												
4	7	8	9	10	11							
5												
6	12	17	16	15	14	13						
7												
8	19	20	21	22	23	24						
9												
10	30	29	28	27	26	25						
11												
12	31	32	33	34	35	36						
13												

I, Larry A. Bryan in a field survey on October 18, 19 85 do hereby certify that under requirements of P.A. 74, Michigan P.A. of 1970, the corner points mentioned in lines 1 and 2 above were in conformance with regulations and rules therefore as required in the current manual of survey instructions of the United States Department of the Interior, Bureau of Land Management or by a decree of a Court of Law and/or that the corner points mentioned in lines 3, 4 and 5 above were in conformance with the rules of the Michigan Board of Land Surveyors or by a Decree of a Court of Law; established, re-established, monumented, re-monumented, recovered, found as expressed below:

NOTE: Not more than 4 corners, all in the same town and range, may be recorded on this certificate.

A. Description of original monument and accessories and/or subsequent restoration:

- L-3 Corner set in G.L.O. Survey, re-established by County Surveyor, Vol. 3, Page 28 in 1867 and in Field Book #13 of Miscellaneous Field Notes.
- L-4 Not set in old surveys.

B. Description of corner evidence found and/or method applied in restoring or reestablishing corner:

- L-3 Set 1/2" bar & cap in East-West fence line at rock pile in close accord with G.L.O. Survey.
- L-4 Found 1/2" post with concrete base, measure North-South-East-West in close accord with County Surveyor.

C. Description of monument for corner and accessories established to perpetuate locating the position of the corner:

- | | |
|---|---|
| L-3 North 1/4 corner Sec. 12, T4N, R2E | L-4 Center of Sec. 12, T4N, R2E |
| Set nail & tag North side utility pole, West, 176.84' | Set nail & tag North side 6" Elm clump, S80°W, 31.45' |
| Set nail & tag West side 4" Boxelder clump, South, 31.30' | Set nail & tag South side 4" Hawthorn, West, 12.70' |
| Set nail & tag South side fence post, East, 69.25' | Set nail & tag North side 10" Willow, S25°W, 20.00' |

Signed by Larry A. Bryan
Surveyor's Michigan License No. 25832

Date 4-10-87

LAND CORNER RECORDATION CERTIFICATE
 Filing Requirement of Act 74, Mich. P.A. 1970

LIBER 6 PAGE 372

For corners in

<u>Ingham</u> (County)	Located In:	Corner Code #
1. Public Land Survey	T <u>4N</u> R <u>2E</u>	L-3, L-4, M-3
	T _____ R _____	_____
	T _____ R _____	_____
	T _____ R _____	_____
2. Property Controlling in Section	S _____ T _____ R _____	_____
	S _____ T _____ R _____	_____
3. Miscellaneous Property in Sec.	S _____ T _____ R _____	_____
	S _____ T _____ R _____	_____

4. Lot No. _____, Recorded Plat _____
 5. Private Claims _____

FILED
MAY 2 12 04 PM '88
 REGISTER OF DEEDS
Paula Johnson
 INGHAM COUNTY, MICH.
 Register of Deeds Stamp & File Number

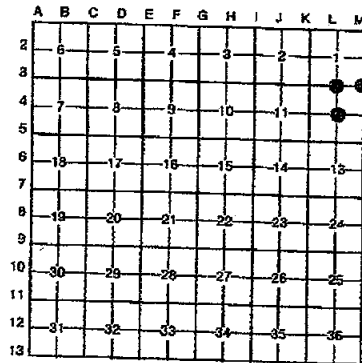

I, Larry A. Bryan, in a field survey on April 27, 19 85, do hereby certify that under requirements of P.A. 74, Michigan P.A. of 1970, the corner points mentioned in lines 1 and 2 above were in conformance with regulations and rules therefore as required in the current manual of survey instructions of the United States Department of the Interior, Bureau of Land Management or by a decree of a Court of Law and/or that the corner points mentioned in lines 3, 4 and 5 above were in conformance with the rules of the Michigan Board of Land Surveyors or by a Decree of a Court of Law; established, re-established, monumented, re-monumented, recovered, found as expressed below:

NOTE: Not more than 4 corners, all in the same town and range, may be recorded on this certificate.

- A. Description of original monument and accessories and/or subsequent restoration:
 L-3 Original monument and accessories Obliterated; re-established by County Survey 1858 in Volume 2, Page 342 and 1867 in Volume 3, Page 28.
 L-4 No corner set in original government survey.
 M-3 Original monument and accessories obliterated; re-established by County Survey 1867 Volume 3, Page 28.

- B. Description of corner evidence found and/or method applied in restoring or reestablishing corner:
 L-3 Set 1/2" bar in East-West fence line midway between Northeast corners and Northwest corners Section 12.
 L-4 Found 1 1/2" post in concrete base
 M-3 Found 1/2" bar in centerline of Herrington Road.

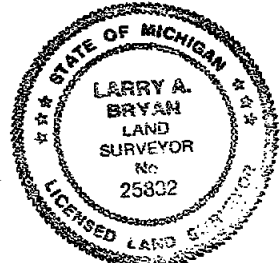

- C. Description of monument for corner and accessories established to perpetuate locating the position of the corner:
 L-3 North 1/4 corner Section 12, T4N, R2E
 Set nail & tag North side utility pole, West, 175.84'
 Set nail & tag West side 4" Boxelder clump, South 3.30'
 Set nail & tag South side fence post, East, 69.25'
 M-4 Northeast corner Section 12, T4N, R2E
 Found nail West side 30" Maple, N20°E, 72.0'
 Found nail South side 30" Maple, N70°E, 40.2'
 Found nail South side fence post, S85°W, 21.2'
 L-4 Center of Section 12, T4N, R2E
 Set nail & tag North side 6" Elm clump, S80°W, 31.45'
 Set nail & tag South side 4" Hawthorn, West, 12.70'
 Set nail & tag North side 10" Willow, S25°W, 20.00'

Signed by Larry A. Bryan Date 4-26-88
 Surveyor's Michigan License No. 25832

LAND CORNER RECORDATION CERTIFICATE
FILING REQUIREMENT OF ACT 74, MICH. P.A.1970

FOR CORNERS OF -: LOCATED IN -: CORNER CODE NUMBER
1. PUBLIC LAND SURVEY T. 4 N. R. 3 E. A-4
2. PROPERTY CONTROLLING IN SECTION T. N. S. R. E. W.
3. MISCELLANEOUS PROPERTY IN SECTION T. N. S. R. E. W.
4. LOT NO. RECORDED PLAT
5. PRIVATE CLAIMS

REGISTER OF DEEDS STAMP AND FILING NUMBER

I, Ronnie M. Lester, do hereby certify that under requirements of P.A. 74, Michigan P.A. of 1970, the corner points mentioned in lines 1 and 2 above were, in a field survey on November 13, 1978, established, re-established, monumented, re-monumented, recovered or restored as expressed below and in conformance with regulations and rules therefore as required in the current manual of survey instructions of the United States Department of the Interior, Bureau of Land Management or by a decree of a court of law. Furthermore, that the corner points mentioned in lines 3, 4 and 5 above were, in a field survey on 19, found, recovered, restored, established or re-established as expressed below and in conformance with the rules of the Michigan State Board of Registration for Land Surveyors or, by a Decree of a Court of law:

A. Description of original monument and accessories and/or subsequent restoration:

No post set in original government survey.
Corner re-established as an iron in a Recorded Land Survey by O. Boss RLS #13574, April 12, 1972 (L.628, p.65-67).
Corner referred to in a Recorded Land Survey by O. Boss RLS #13574, June 13, 1973, (L.651, p.42).
Corner recorded as a 1/2" iron by O. Boss RLS #13574, August 25, 1972 (LSC 313).

B. Description of corner evidence found and/or method applied in restoring or re-establishing corner:

Excavated a hole 7' x 10' to an average depth of 2.5' on the centerline of Herrington Road and on fence line to the west. Found 1/2" iron at road surface + 2.2' east of the centerline of Herrington Road and + 0.69' south of fence line to the west. Found 2 large rocks 0.6' below the road surface on the centerline of Herrington Road lying + 0.69' apart with the northern rock on the fence line to the west. Believe these two rocks represent the perpetuation of the original corners, northern rock as M-4 Locke Twp., T4N-R2E and southern rock as A-4 Conway Twp., T4N-R3E. Accepted southern rock for corner. Measured + 2662' north to apparent location of A-3 and + 2600' south to A-5. Excavation conducted by Ingham County Survey and Remonumentation Project crew.

C. Description of monument for corner and accessories established to perpetuate locating the position of the corner:

3/4" Corner, Section 7, T4N-R3E
Set 4" x 36" concrete monument with 1/2" x 38" rerod and cap #18998 with concrete collar and cover in location of southern rock described above:
Top center of buried cable box, East, 27.78'
Nail & tag, #18998, east side 4" Poplar, NW, 30.90'
Nail & tag, #18998, south side 36" Oak, NNE, 228.29'
Insulator on east side 12" Oak, NNW, 113.25'
Concrete monument M-4 Locke Twp., Ingham County, T4N-R2E, North, 0.69'

SIGNED BY Ronnie M. Lester

SURVEYOR'S MICHIGAN REGISTRATION NO. 18998

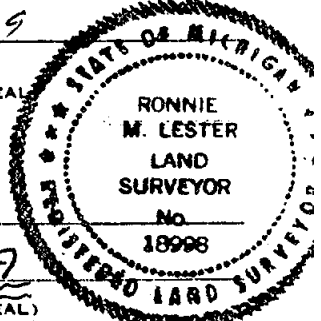
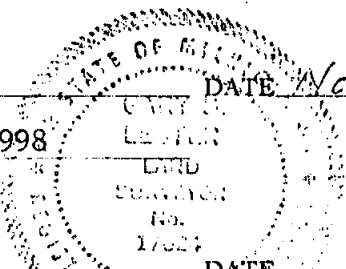

SIGNED BY

APPROVED AND SIGNED BY [Signature] DATE 11-13-79
Director, Ingham County Survey and Remonumentation Project

SURVEYOR'S MICHIGAN REGISTRATION NO. 17624