

SURVEY MAP
 PART OF ROAD LINE
 SHARPSVILLE
 DEC. 11, 1874, P. 170
 HENRIETTA, MICHIGAN

SCALE: 1" = 200'
 SURVEYED BY J. W. B. B.
 PLOTTED BY J. W. B. B.
 CORRECTED BY J. W. B. B.
 57103-E

(Clinton County)

pin
 7 N.W. 29.6'
 8 N. 53.15'
 W. 14.13'

1" Iron pipe
 18" Walnut N.W. 25.73'
 SW.cor.house N.E. 111.02'
 24" Walnut N.E. 98.26'

25.6'
 22.77'

	Axle shaft 27" Elm NW. 44.21' 23" Elm N.N.W. 59.82' 9" Elm W. 39.73'	1" Iron 24" Walnut E.N.E. 75.5' SW.cor.house N.E. 93.2' 18" Walnut W.N.W. 46.37'	Iron, stone, brick (1936) 5" Oak N.E. 31.3' 22" Walnut N.W. 42.0' 3" Walnut S.W. 61.6'		
Axle shaft ox Elder W. 87.08' W.N.W. 13.35' S.E. 28.70'	Axle Shaft 5" Iron pipe E. 15.0' 14" Poplar E.S.E. 70.14' 16" Oak S. 4.35'	3	2		
Iron (1971) N.N.E. 73.01' S.W. 47.70' W.N.W. 100.57'	1/2" Iron (1971) 12" Apple N.N.E. 40.23' P.P. E.S.E. 83.95' I.P. W.N.W. 68.72'	10			
				1/2" Iron bar S.W.cor.house N.E. 95.8' N.W.cor.house S.E. 70.5'	
		15	14	1-1/4" Iron, stone Anch.post W. 24.1' 5" Elm W.N.W. 39.3' 4" Elm N.N.E. 79.1' 19" Elm S.W. 45.2'	

SOURCE: RECORDED LAND SURVEY L.1 P. 773

TRANSCRIBED from ORIGINAL DUPLICATE on file at REMON. OFFICE

L.1 P. 773

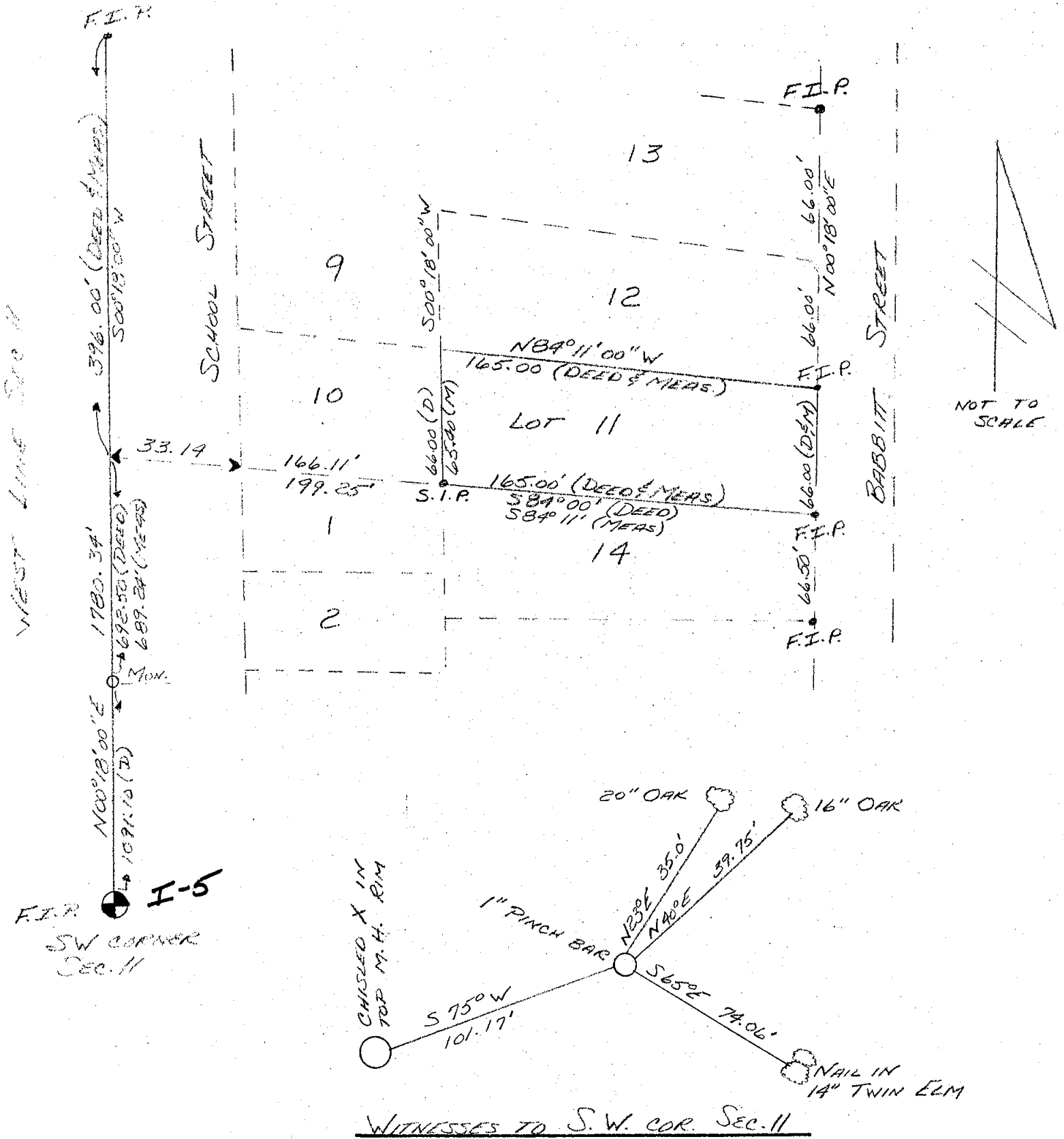

SURVEYOR: JAMES PORTER #19003
DATE: MAY 22, 1973

SOURCE: RECORDED LAND SURVEY L.1 P. 774

TRANSCRIBED from ORIGINAL on file at REMON. OFFICE
DUPLICATE L. 1 P 774

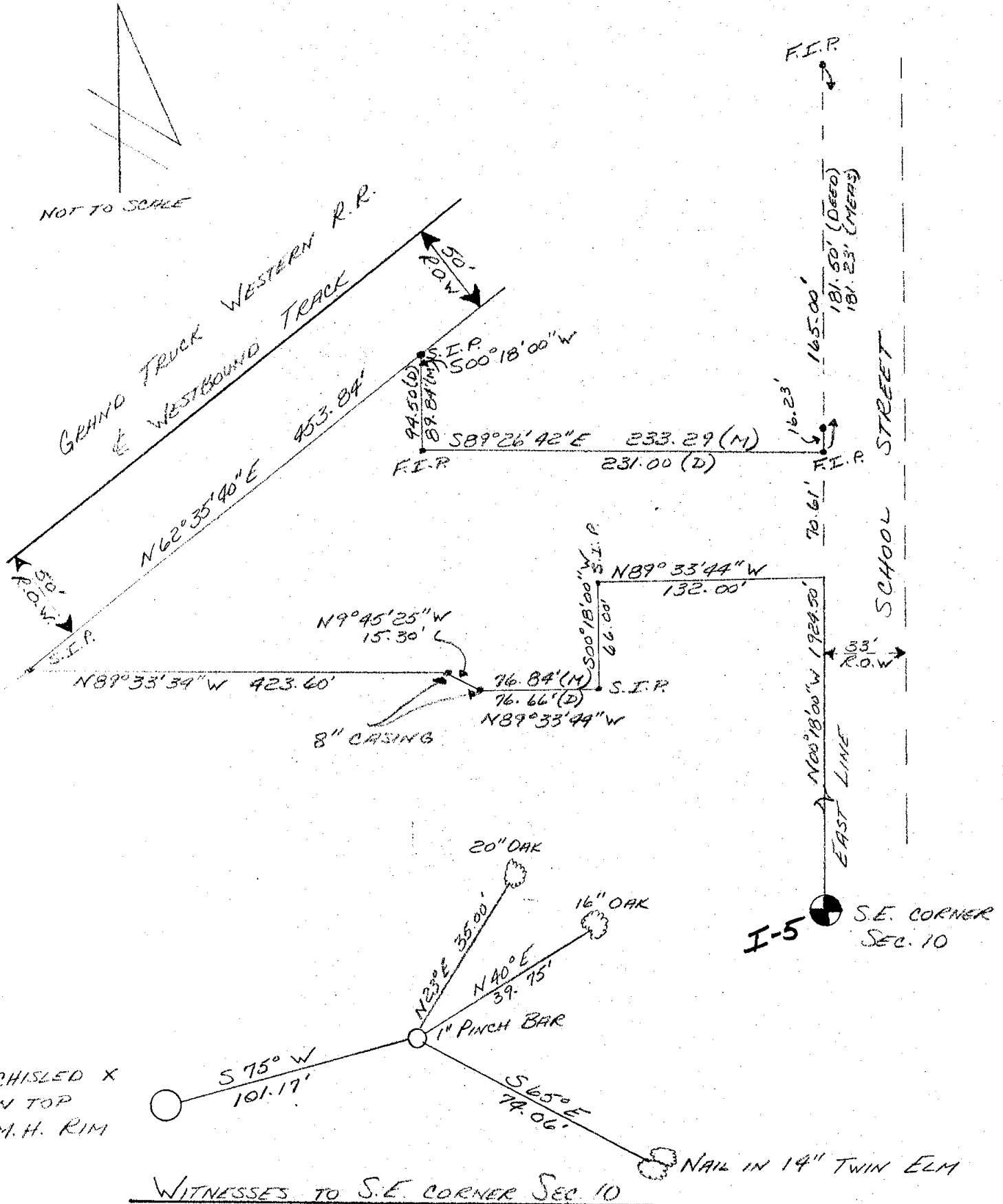
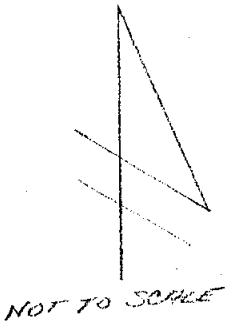

SURVEYOR: JAMES PORTER # 19003
DATE: MAY 24, 1973

SOURCE: RECORDED LAND SURVEY L.2 P. 928

TRANSCRIBED from ORIGINAL on file at REMON. OFFICE
DUPLICATE

BABBIT STREET

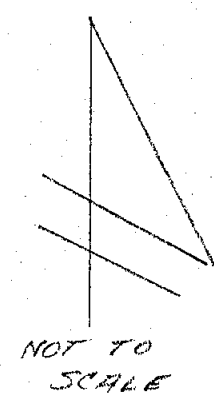
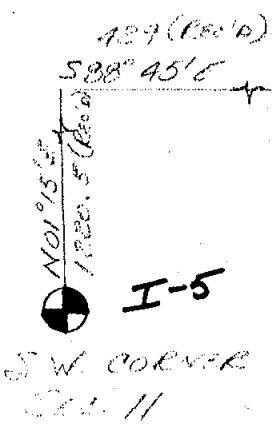
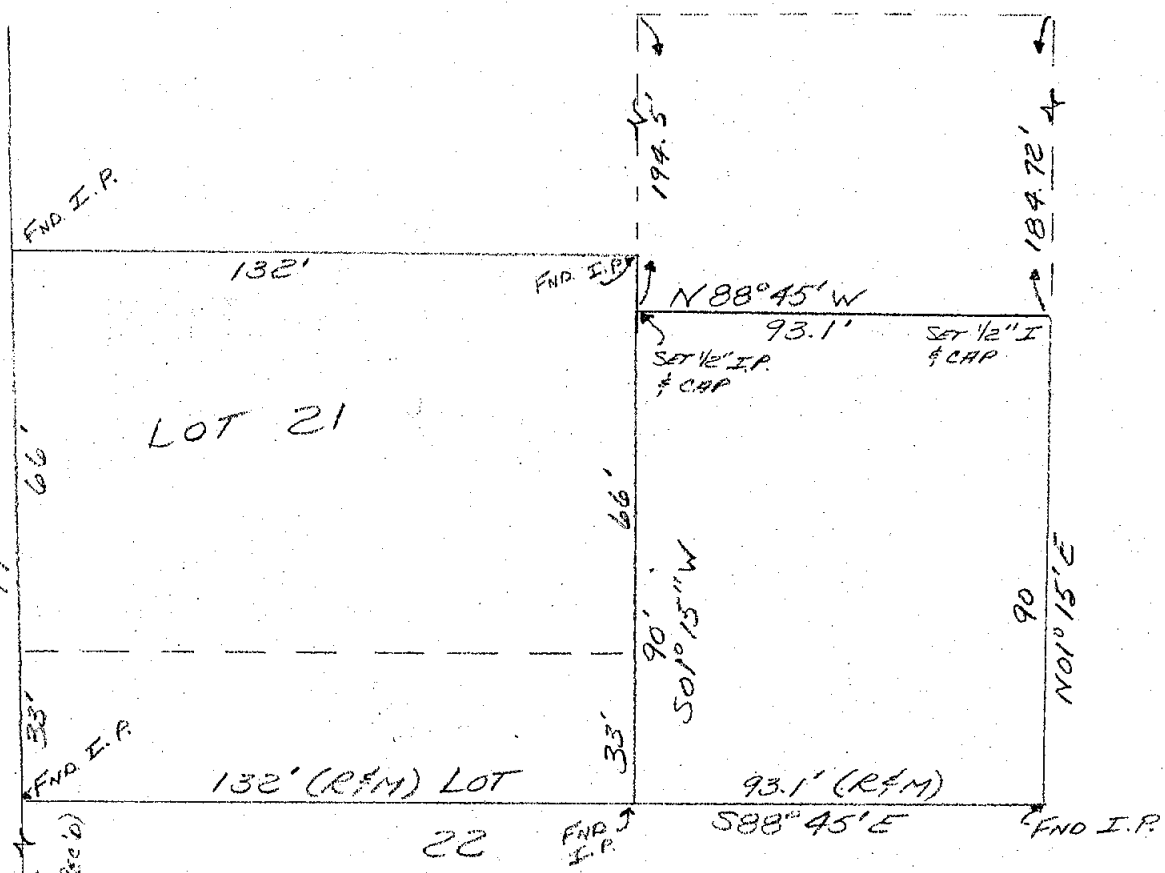

SURVEYOR: RICHARD E. LOMAX #17625
DATE: Oct. 20, 1976

SOURCE: Drain Comm # 479

TRANSCRIBED from ~~original~~ DUPLICATE on file at REMON. Office

Drain 479
Meridian I-5
ACC. 14415 Unrecorded

SURVEY OF
LAKEVIEW DRAIN

West Main Drain

I-5
Unrecorded

Commencing at a point on the Mad Lake Outlet Drain, Station 0+45, 1600.4 feet south and 809.0 feet east of the N. W. corner of section 14, T4N, R1W, Meridian Township, Ingham County, Michigan, thence over the west $\frac{1}{2}$ of said section 14, H. B. Church, owner as follows: Beginning at a point 1600.4 feet south and 809.0 feet east of the N. W. corner of section 14, T4N, R1W, thence N $15^{\circ}09'W$ 45.0 feet; thence N $32^{\circ}24'W$ 1473.0 feet; thence N $12^{\circ}10'W$ 52.0 to the west line of said section 14, said point being 257.0 feet south of said N.W. corner. Also, over and across the N. E. $\frac{1}{4}$ of N. E. $\frac{1}{4}$ of section 15, T4N, R1W, as follows: Beginning a point of the east line of section 257.0 feet south of the N. E. corner of said section 15, thence N $12^{\circ}10'W$, 237.0 feet; thence north 25.0 feet to the north line of section. Total length of drain on said land is 1837.0 feet.

I-5

Thence over and across the S. E. $\frac{1}{4}$ of S. E. $\frac{1}{4}$ of section 10, T4N, R1W, Haslett Rural Agriculture School District, owner. Beginning at a point 10.0 feet west of the S. E. corner of said section, thence north 1232.0 feet to the center line of Franklin Street. Total length of drain on said land is 1232.0 feet.

Franklin Street

Commencing at a point on the center line of Franklin Street, 50.0 west of the east line of section 10, T4N, R1W, the west on said center line 427.0, the terminus.

Okenos - Haslett Outlet

Commencing at station 20 + 61 on the Main Drain, said point being 269.0 feet north and 50.0 feet west of the S. E. corner of section 10, T4N, R1W, thence over and across the south $\frac{1}{2}$ of said section 10, Haslett Rural Agriculture School District owners, thence west 1329.0 feet to the center line of Okenos - Haslett Road, the terminus.

Biscayne Way

Commencing at station 20 + 61 on the Main Drain said point being 269.0 feet north and 50.0 feet west of the S. E. corner of section 10, T4N, R1W, Haslett Rural Agriculture School District owners, thence east 50.0 feet to the west line of lot 51, Lakeview Heights No. 2. Total length of drain on said land is 50.0 feet.

Commencing at a point 269.0 feet north of S. W. corner of lot 51, Lakeview Heights No. 2, Miller and Churchill owners, thence easterly across said lot to the west line of Woodville Road. Total length of drain on said lot is 120.0 feet.

Thence easterly 30.0 feet to intersection of center line of Woodville Road and Biscayne Way; thence easterly on center line of said Biscayne Way 1240.0 feet, the terminus.

Wm. C. Barryman
Wm. C. Barryman
Registered Professional Engineer