

COUNTY SURVEYOR'S RECORD,

TOWN *Jenn* NORTH, RANGE *One West*, MERIDIAN OF MICHIGAN.

SEC. *Twelve*

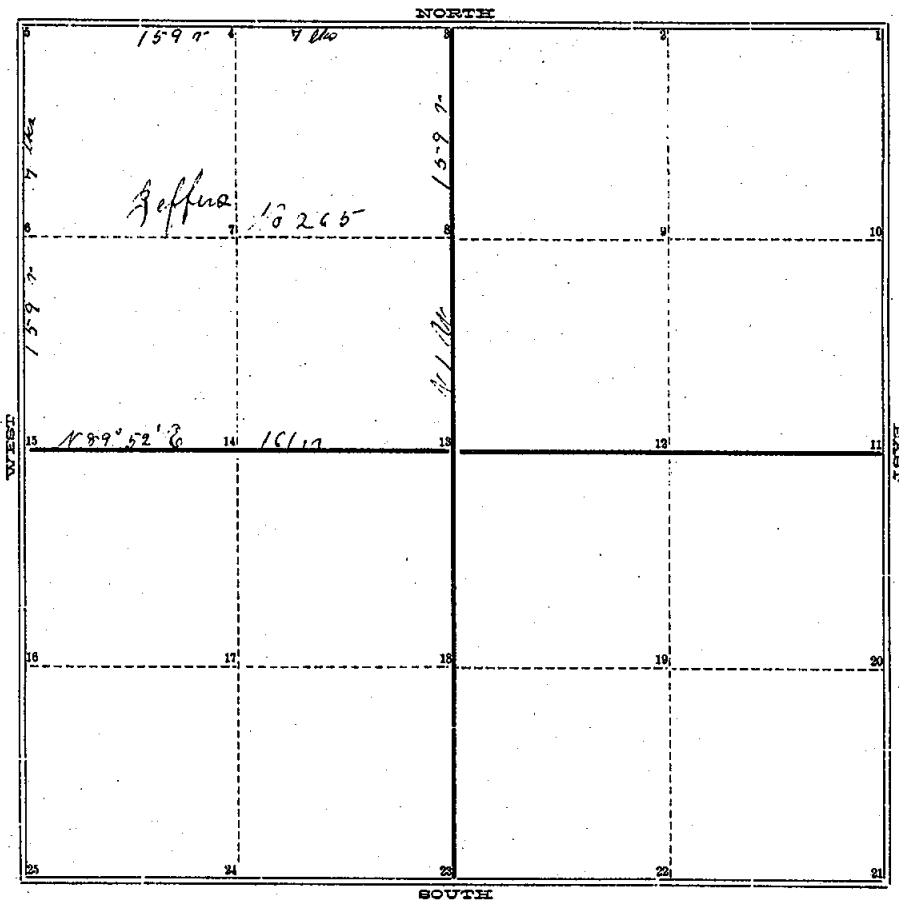

Page 74 of 111

TOWN *Jenn* NORTH, RANGE *One West*, MERIDIAN OF MICHIGAN.

- |    |                          |
|----|--------------------------|
| 1  | 24                       |
| 2  | 25                       |
| 3  | W Oak 9 S 9 E 30 Mo      |
| 4  | B Oak 4 W 61 E 9 Mo      |
| 5  | W Ash 5 W 72 W 18 Mo     |
| 6  | W Ash 9 W 52 E 21 Mo     |
| 7  |                          |
| 8  |                          |
| 9  |                          |
| 10 |                          |
| 11 |                          |
| 12 |                          |
| 13 | Blm 20 W 57 E 46 Mo      |
| 14 | Sugar 6 W 36 E 42 1/2 Mo |
| 15 | B Ash 9 W 26 E 12 Mo     |
| 16 | W Ash 6 W 52 W 18 Mo     |
| 17 |                          |
| 18 |                          |
| 19 |                          |
| 20 |                          |
| 21 |                          |

INGHAM COUNTY, MICHIGAN.

84

TOWN ~~Four~~ NORTH, RANGE ~~One West~~....., MERIDIAN OF MICHIGAN.

Run by the true Meridian  $N 3 \frac{1}{2}^{\circ} E$   
Surveyed and Recorded by A Jackson Co Surveyor for the County of Ingham  
Dec 11<sup>th</sup> 1843

COUNTY SURVEYOR'S RECORD,

TOWN *Douglas* NORTH, RANGE *One West*, MERIDIAN OF MICHIGAN.

SEC. *12*

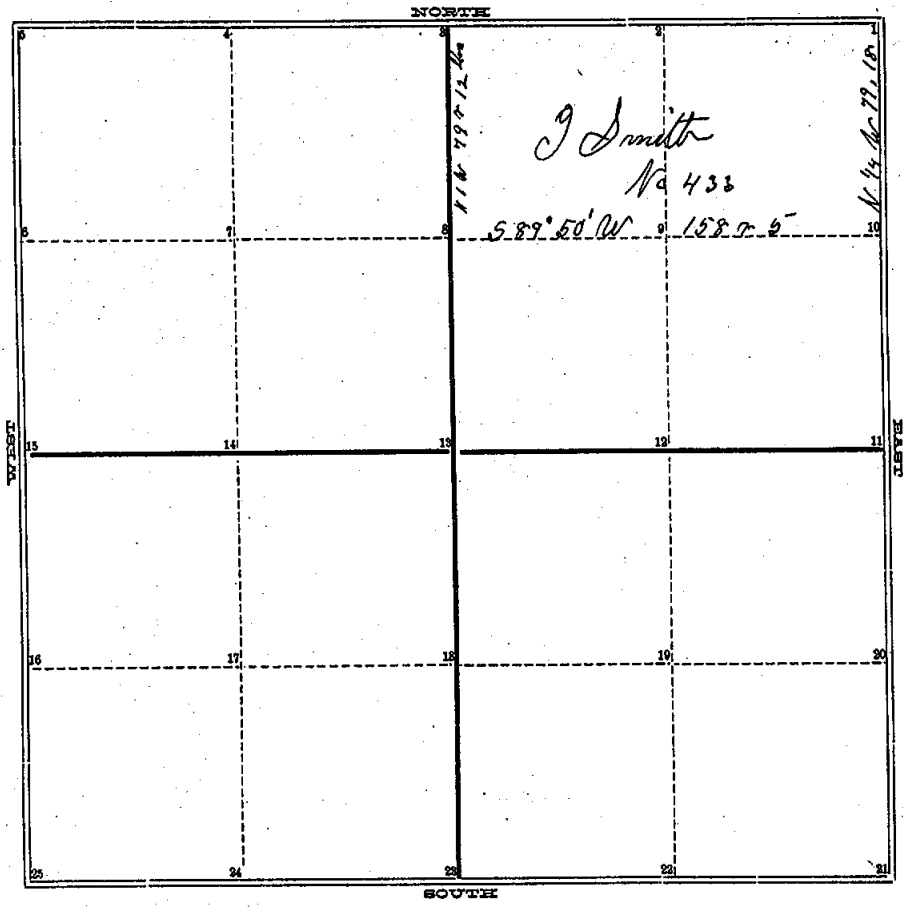

*P 9 No 2*

TOWN *Douglas* NORTH, RANGE *One West*, MERIDIAN OF MICHIGAN.

- B 1 *Acres N 34 W 31 1/2* 24
- W Oak 28 S 35 W 54*
- 2 *W Oak 8 59 8 30 40* 25
- a 3 *B Oak 4 N 61 8 9*
- 4
- 5
- 6
- 7
- d 8 *In Marsh*
- 9
- c 10 *In Marsh*
- 11
- 12
- 13
- 14
- 15
- 16
- 17
- 18
- 19
- 20
- 21

INGHAM COUNTY, MICHIGAN.

196

TOWN *Four* NORTH, RANGE *One West*, MERIDIAN OF MICHIGAN.

*Born by the True Meridian War 3° 0'*  
*Surveyed and Recorded April 16 - 1849*  
*by A. Jackson Co. Surveyor.*

COUNTY SURVEYOR'S RECORD,

TOWN Four NORTH, RANGE One East, MERIDIAN OF MICHIGAN.

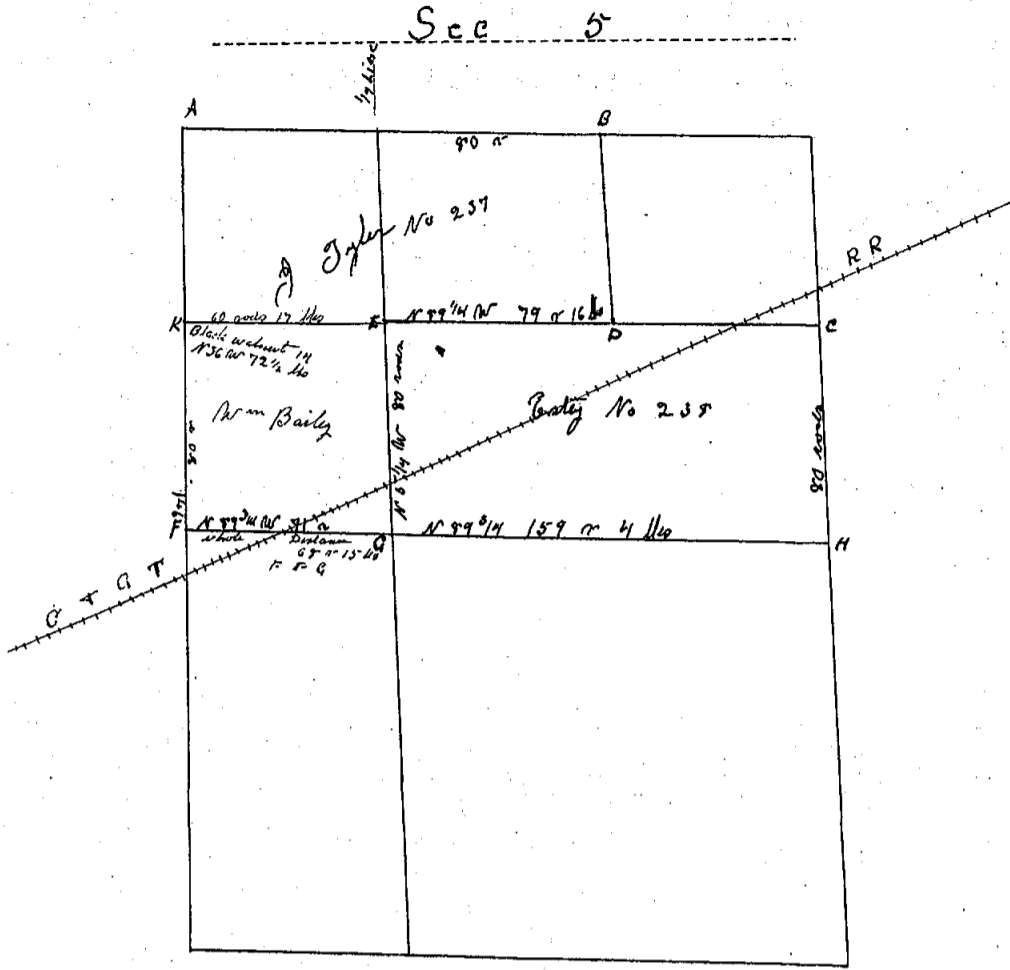

P 191 Vol 1

TOWN Four NORTH, RANGE One East, MERIDIAN OF MICHIGAN.

- 1
- 2
- 3
- 4
- 5
- 6
- 7
- 8
- 9
- 10
- 11
- 12
- 13
- 14
- 15
- 16
- 17
- 18
- 19

- 24
- 25
- Aspin 9 S 59 1/2 E 13 lbs
- A Aspin 10 N 29 E 20 1/2 lbs
- W Oak 10 N 66 E 7 1/2 lbs
- B R Oak 26 N 29 W 28 1/2 lbs
- C In March No Trees
- Chm 19 Walnut 16 lbs
- D Maple 32 in 26 lbs
- Jan 6 N 46 W 22 lbs W O 26 N 26 10' W 41 1/4 lbs
- E Jan 5 N 37 1/4 E 12 1/2 lbs
- Jan 4 S 46 W 16 lbs
- F Jan 5 N 77 W 4 lbs
- Jan 5 S 56 1/2 W 14 lbs
- G D O 6 N 54 1/2 E 14 lbs
- B Oak 15 N 45 1/2 W 70 1/2 lbs
- H B Oak 17 N 21 1/2 E 99 lbs

INGHAM COUNTY, MICHIGAN.

TOWN *Four* NORTH, RANGE *One* East, MERIDIAN OF MICHIGAN.

Run by the true Meridian *Var 3 1/4 E*  
Surveyed and Recorded by *A Jackson Co Surveyor*  
*June 10th 1843.*

The work for *Wm Baily* was principally to ascertain the line from *F. to B* and intersect the  
principal Meridian 9 rods South of the lot line and corner for the township of Meridian *Oct. 18th 1840*  
*George Cochran and A J Cochran sworn chainmen John M. Lacey County Surveyor*

STATE OF MICHIGAN, }  
COUNTY OF INGHAM, }

Received for Record this 5th day of August, A. D. 1901, at 9 o'clock A. M.

COPY OF MINUTES OF SURVEY.

per G. A. Lester  
L. J. Lester Deputy Register of Deeds.

SECTION 12, Town 4 North, Range 10 West, Meridian of Michigan.

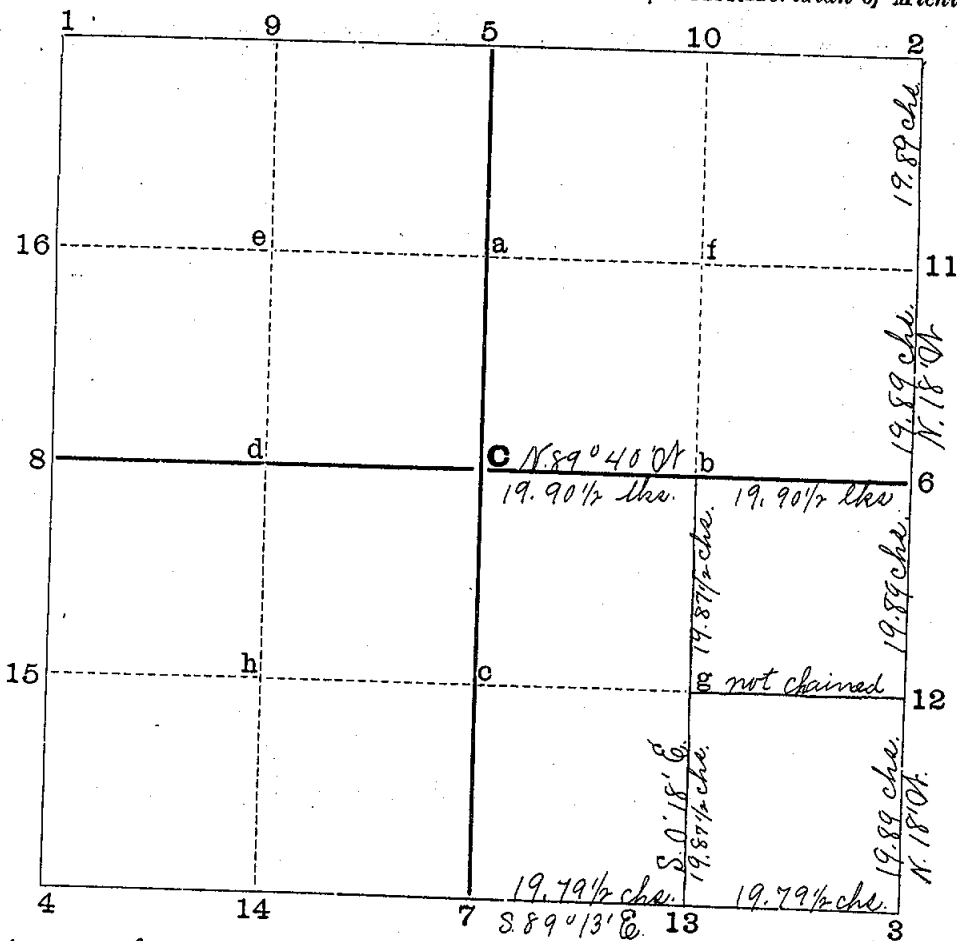

- C C.O.F. of brick, set + marked stone with bricks f. rr.   
 St. Oak 24, N. 84° W. 6 1/2 lks.
- 1
- 2 C.O. of resurvey f. or B. Walnut 3 - N. 10° E. 45-l.
- 3 C.O. of resurvey and C.B. of some good. Set mower trace 2 1/2° long.
- 4 plow point and brick C.B. of resurvey by Mullett.
- 5
- 6 Set by statute, stake marked stone & 3/4" sq. iron, 3° long f. rr.
- 7 bears Swp. Oak 10, S 18 1/2° E. 24 1/2 l. and St. Oak 6, N 13 1/4° W. 92 l.
- 8 C.O.F. and old bearing good. Set mower pitman.
- 9
- 10
- 11 Set post and c + marked stone f. or Swp. St. Oak 7 - S 72 1/2° W. 48 1/2 l.
- 12 Set iron 7/8" d. rod 8° long with stake, no trees.   
 Elm 10 N 12° W. - 85 l.
- 13
- 14 Set iron brace from old cart, 2 1/4° long & + marked stone f. rr.   
 C. Oak. 15, N. 2 1/4° W. 114 l.
- 15
- 16

Section Corners.  
K Posts.  
1/4 Posts on Section Lines.

MINUTES OF SURVEY (Concluded).

a  
b  
c  
d  
e  
f  
g  
h  
Centers of X Sections.  
X Feet on X Lines.

Not marked.

Set iron fence post 7' long for corner. No trees near

Magnetic variation of 10' West was allowed.

STATE OF MICHIGAN,

COUNTY OF INGHAM,

} ss.

*E. A. Calkins*

County Surveyor of said County.

Do Hereby Certify that I did, on the application of *Isaac Paper survey the S. E. 1/4 of S. E. 1/4*  
of.

c.

Section *12* in the Township of *Meridian*, Town *4* North, Range *10E*

*July 18th and 19th - A. S. 1901* and the following persons acted as chainmen, first being duly sworn, to-wit: *Albert Smith and Edward Piper*

And I Further Certify that I have compared the foregoing copy with the original minutes made by me at the time of the survey, and that it is a full and true copy of the minutes of such survey, which minutes give the magnetic variation at the initial point of the survey.

*E. A. Calkins*

County Surveyor.

COUNTY SURVEYOR'S RECORD,

TOWN *Jess* NORTH, RANGE *One West*, MERIDIAN OF MICHIGAN.

SEC. *One*

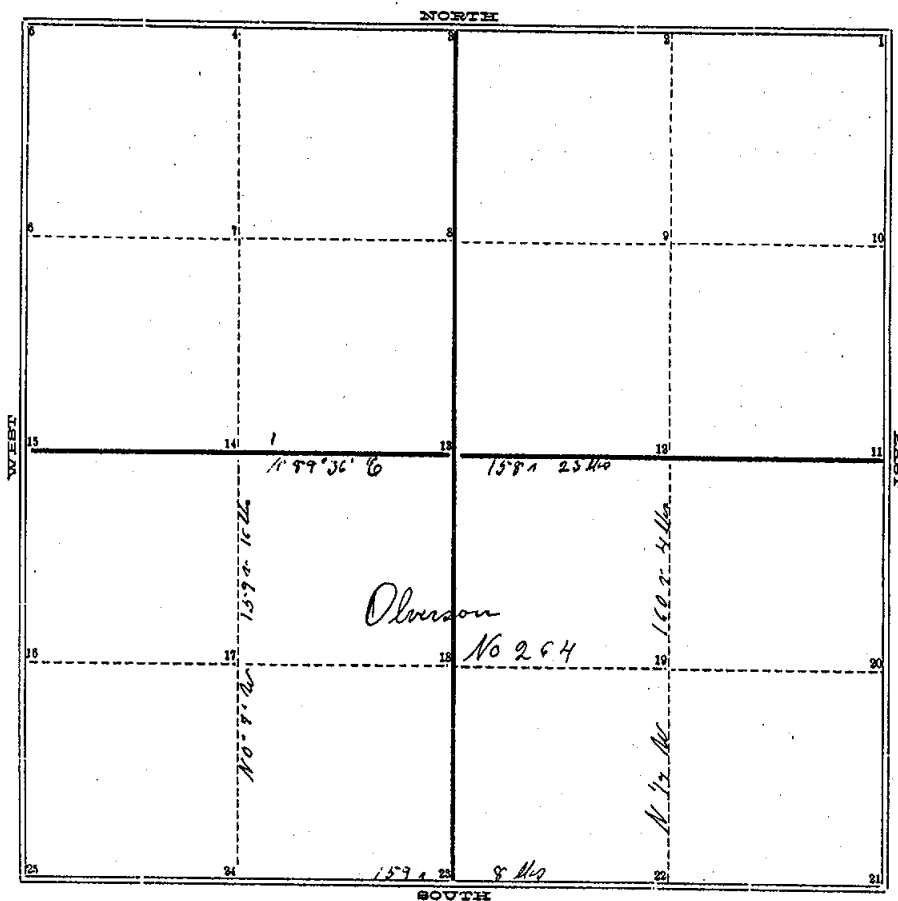

Page 23 of 24

TOWN *Jess* NORTH, RANGE *One West*, MERIDIAN OF MICHIGAN.

- 1 Blm 20 N 50 W 33 1/2
- 2 24 W Oak 11 N 86 E 39 1/2
- 3 25
- 4
- 5
- 6
- 7
- 8
- 9
- 10
- 11 W Oak 12 - N 45 1/4 W 53 1/2
- 12 W Oak 12 S 58 1/2 E 28 1/2
- 13 Jan 9 S 50 1/2 E 20 1/2
- 14 Jan 14 S 39 W 53 1/2
- 15
- 16
- 17
- 18
- 19
- 20
- 21 Jan 14 N 10 W 3 1/2
- 22 Jan 5 S 84 1/2 W 9 1/2
- 23

INGHAM COUNTY, MICHIGAN.

TOWN *Four* NORTH, RANGE *One West*, MERIDIAN OF MICHIGAN.

*Own of the True Meridian No 3 1/2 C*  
*Surveyed and Recorded by A Jackson Co Surveyor December 12th 1843*