

POINT #	NORTH	EAST
1	4972.0603	911.3748
2	4997.1517	1000.8481
3	4979.2947	1558.9825
4	4950.8419	1577.4507
5	3204.8060	1561.1161
6	3173.3311	1587.2496
7	3225.3276	1564.8930
8	2941.5547	1283.7605
9	3235.9561	1177.3856
10	3414.9499	903.7010
11	3225.3276	1564.8939
12	5041.2618	-1097.7316
13	3273.7948	1100.6875
14	3334.1874	895.7936
15	3195.3488	974.7358
16	3196.8401	961.2886
17	2925.5455	1007.3207
18	2748.3311	1589.5918
19	3001.4400	1507.3035
20	4952.9448	1511.4382
21	2820.5945	1523.1926
22	2768.2807	1523.4809
23	2964.2807	1047.0309
24	3195.0059	1012.1346
25	4973.3546	911.3871
26	3384.1902	896.4708
27	2773.9371	1744.5990
28	2709.6177	1738.9615
29	2811.5747	1503.7250
30	2758.3059	1556.5364
31	4951.8934	1544.4445
32	2842.2974	1403.6033
33	2835.8312	1700.9943
34	2813.5627	1391.7644
35	2834.9761	1308.6877
36	2860.8795	1308.7724
37	2840.3182	1302.3645
38	2764.3397	1556.3155
39	3111.0147	1548.9693
40	2846.8847	1426.0440
41	2861.0471	1381.1285
42	4771.1476	1512.4404
43	4790.3494	909.6692
44	4589.6503	1513.4408
45	4608.9382	907.9665
46	4231.6558	1515.4142
47	4771.1476	904.6079
48	3175.8191	1521.2344
49	3184.5564	1289.3990
50	2890.6550	1291.0191
51	2838.3411	1291.3075
52	2768.2807	1523.4810
53	3171.5538	965.1130
54	3876.1612	1517.3739
55	3895.7876	901.2727
56	3523.6665	1519.3170
57	3543.4602	897.9657
60	3173.2490	1587.2495
97	3204.3173	1010.7263
98	2800.2811	1523.3045
99	2973.4136	1016.7654
100	4973.4470	908.6527

SEC. 1, ONONDAGA

twp 6

SEC. 6, LESLIE TWP

Note: SEE TRAVERSE
of SEC. 6, LESLIE
FLD BOOK #1

RON HELSEL P.S.
 Land Surveying & Related Services
 P.O. Box 141, DeWitt, MI 48820
 Phone 517-669-3640 Fax 517-669-6521

Client: TRG CO. REMON
 Description: TOWNSHIP LINE ONONDAGA/AURELIUS
 Field Crew: _____ Date: _____
 Computed: _____
 Disk: _____ Job: _____

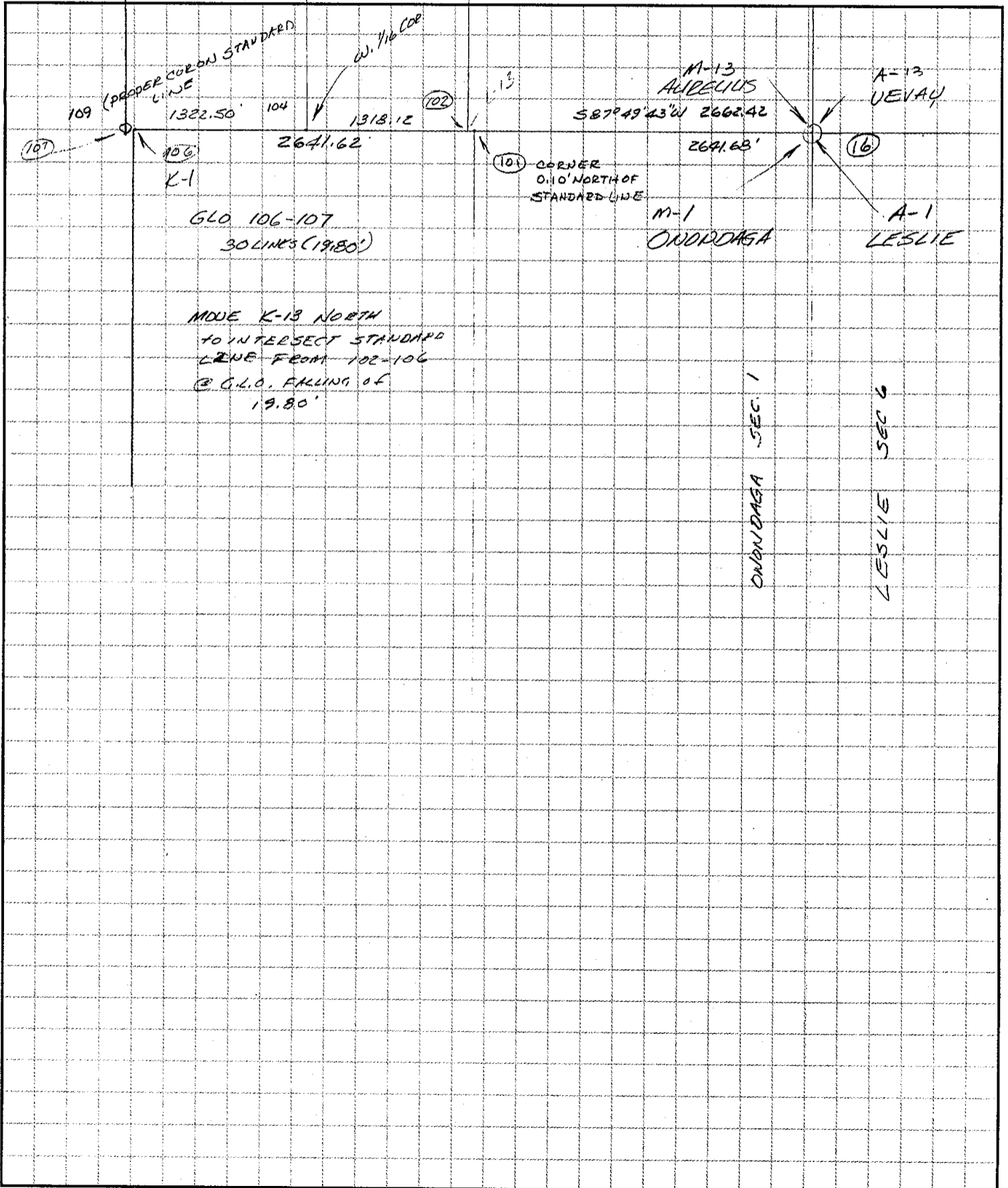

RON HELSEL P.S.
 Land Surveying & Related Services
 P.O. Box 141, DeWitt, MI 48820
 Phone 517-669-3640 Fax 517-669-6521

Client: ING. CO. REMON
 Description: SEC. 1, ONONDAGA TWP
 Field Crew: _____ Date: 5-7-01
 Computed: _____
 Disk: _____ Job: _____

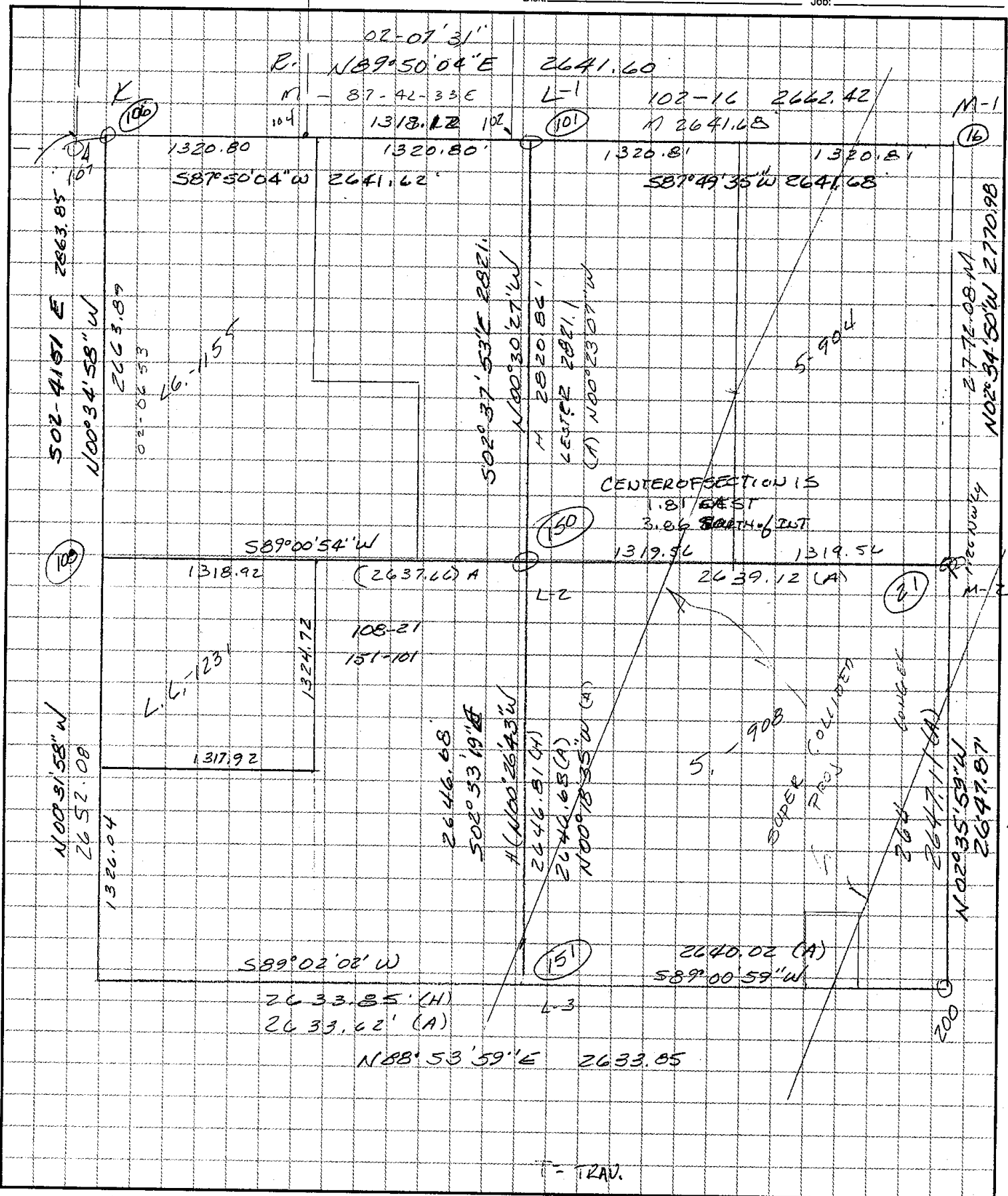

ACCOLADE, INC.

Land Surveying and Planning Specialists
 807 Kerns Rd., Suite 101, Mason, Mich. 48854
 Phone 517-676-1580

Description: NW 1/4 Sec. 12 Onondaga
 Client: FILLINGHAM
 Field crew: _____ Date: 4-12-91
 Computed: MLM
 Disk: 9 Job: 2 ~~71-1578~~ 1578

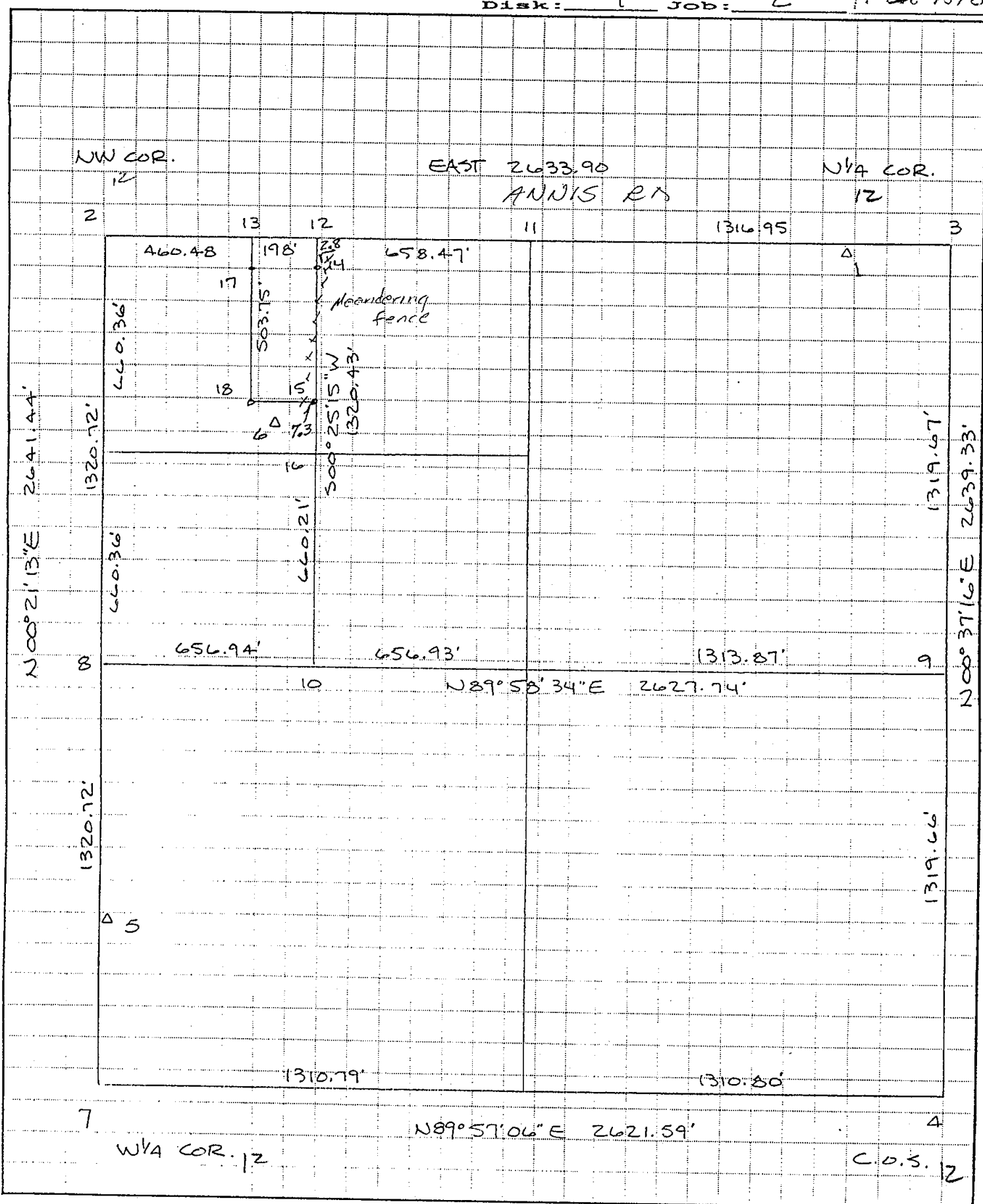

MONUMENTED CORNER REPORT

TECH. SUP'R. RON LESTER TOWNSHIP ONONDAGA

COMPANY POCAHONTAS CORNER CODE L-1

FIELD SQUAD DALE RECORDED CORNER _____

DATE 6-20-80 ROAD NAME PLAINS

Sketch, witness, and describe monuments found, and location relative to traverse point and centerline of road.



SET MON., COLLAR & CAP.
6-24-80
P.L.

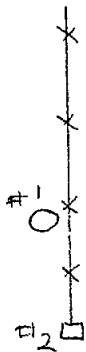

9 PLAINS RD.

L-13 AURELIUS

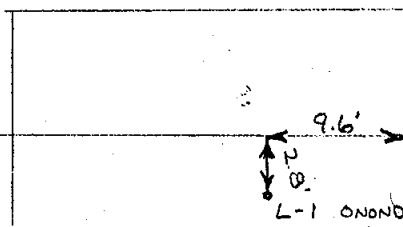

SET 1/2" BAR & CAP (RLS #10979)



WITNESSES FOR L-1 ONONDAGA
SET NAIL TAG (RLS #10979) ON:

1. SW SIDE POWER POLE N 15° W - 59.63'
2. E. SIDE CORNER FENCE POST N. 15° W - 35.63'
3. N SIDE 8" MAPLE S 75° W - 160.59'
4. W SIDE 14" WALNUT S 20° E - 33.48'
5. USED L-13 AURELIUS SIDE WEST - 20.67'

SOURCE: Ingham Co. Road Commission Sheet #11

TRANSCRIBED from ~~ORIGINAL~~
DUPLICATE on file at Remonumentation Office

K-1

Drag tooth tile
18" Elm NE 42.2'
Anch. post E ~~44.0'~~
NE cor., log house S.W. 81.1'

SOURCE: Ingham County Road Commission Maps #11

TRANSCRIBED from ~~XXXXXX~~ DUPLICATE on file at Remonumentation Project

L-3

Bolt, Brick, Stone
Anch. post S. 33.0'
Iron bar N. 33.0'
18" Maple W.S.W. 87.2'

SOURCE: Ingham Co. Road Commission

Sheet #11

TRANSCRIBED from ~~ORIGINAL~~
DUPLICATE on file at Remonumentation Office

K-2

Pipe, crockery
8" Cherry E 177.1'
15" Ash N 192.4'

SNOWDAGA
township

T 1 N, R 2 EW

K 2
corner code

3
attachment no.

p. 1 of 1