

CERTIFICATE OF SURVEY

FOR: Price Brothers
 3077 Brogan Road
 Stockbridge, MI 49285

Paula Johnson
 INGHAM COUNTY
 REGISTER OF DEEDS
 POLARIS SURVEYING

L-8 P-797

RECORDED

SURV 11.00

2001-000456

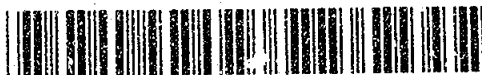

2001-000456

Page: 1 of 2

01/04/2001 09:13A

LEGEND:

1. All dimensions are in feet and decimals thereof.
2. 1/2" bar and I.D. cap have been placed at all points marked "o".
3. indicates government corner.
4. indicates not to scale.
5. indicates described property line.
6. All bearings are noted in degrees (°) minutes (') and seconds (") and are referenced to the West line of the Northwest 1/4 of Section 12 which is assumed to bear due North.

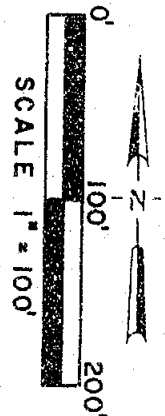
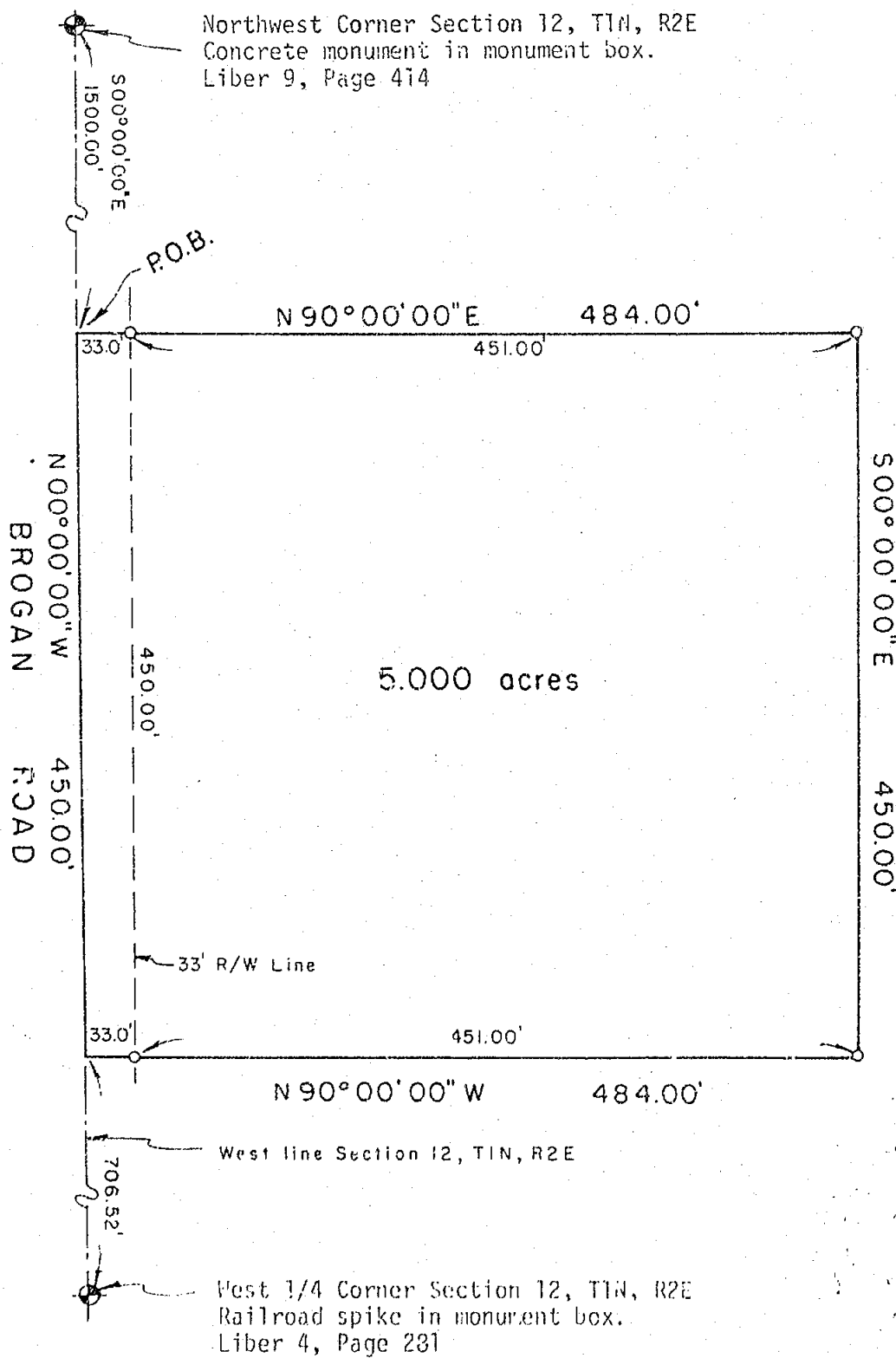

POLARIS SURVEYING CO.	3081 Holt Road Mason, Michigan 48854 517/676-3630	fld. survey	RL	Dec 00	Sec. 12, T 1N, R 2E
		drawn	RL	Dec 00	Co. Ingham
		sheet 1 of 2	Drawing number		A-4444

CERTIFICATE OF SURVEY



2001-000456
Page: 2 of 2
01/04/2001 09:13A

PROPERTY DESCRIPTION:

A parcel of land located in the Northwest 1/4 of Section 12, T1N, R2E, Stockbridge Township, Ingham County, Michigan; the surveyed boundary of said parcel being described as commencing at the Northwest corner of said Section 12; thence South 00°00'00" East along the West line of said Section 12 a distance of 1500.00 feet to the point of beginning of this description; thence North 90°00'00" East perpendicular to the West line of said Section 12 a distance of 484.00 feet; thence South 00°00'00" East parallel to the West line of said Section 12 a distance of 450.00 feet; thence North 90°00'00" West perpendicular to the West line of said Section 12 a distance of 484.00 feet to the West line of said Section 12; thence North 00°00'00" West along the West line of said Section 12 a distance of 450.00 feet to the point of beginning; said parcel containing more or less 5.000 acres; said parcel subject to the rights of the public across Brogan Road; said parcel subject to all other easements and restrictions of record.

WITNESSES TO GOVERNMENT CORNERS:

Northwest corner Section 12, T1N, R2E. Liber 9, Page 414.
Concrete monument in monument box.

- Found nail and tag #28414 West side 5" oak mag. az. 335°, 54.27'
- Found nail and tag #28414 West side 31" oak mag. az. 55°, 37.15'
- Found nail and tag #28414 West side 36" oak mag. az. 155°, 51.23'
- Found nail and tag #28414 East side 20" oak mag. az. 210°, 58.76'

West 1/4 Corner Section 12, T1N, R2E. Liber 4, Page 281.

Railroad spike in monument box.

- Found nail and tag #25832 North side 20" walnut mag. az. 282°, 26.51'
- Found nail and tag #25832 East side 8" walnut mag. az. 222°, 40.92'
- Set galvanized nail and 1 1/2" aluminum tag stamped "PS 18998 WITNESS" West side 8" hickory in scar mag. az. 174°, 124.68'
- Set galvanized nail and 1 1/2" aluminum tag stamped "PS 18998 WITNESS" in West side 8" hickory in scar mag. az. 109°, 37.87'

CERTIFICATE OF SURVEY:

I hereby state to the parties named hereon that we have surveyed a parcel of land within:

The North 1/2 of the Northwest 1/4, also the Southwest 1/4 of the Northwest 1/4, all in Section 12, T1N, R2E, Stockbridge Township, Ingham County, Michigan

and that we have set permanent markers to all corners of said parcel and that the more particular surveyed description of said parcel is as designated hereon.

This survey complies with the requirements of P.A. 132 of 1970.

This survey was performed with an error of closure no greater than a ratio of 1 in 25,000 based upon unadjusted field datum.

Ronnie M. Lester 12/14/2000

Ronnie M. Lester, Professional Surveyor #18998

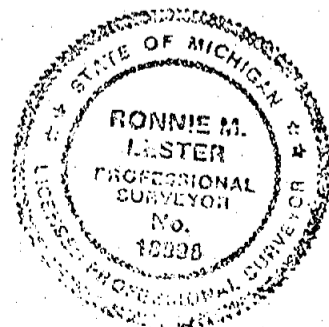

POLARIS
SURVEYING CO.

3081 Holt Road
Mason, Michigan 48854
517/676-3630

fld. survey	RL	Dec 00	Sec. 12 . T 1N . R2E
drawn	RL	Dec 00	Co. Ingham
sheet 2 of 2	Drawing number A-4444		

RECORDED

JUL 11 2 46 PM '73

REGISTER OF DEEDS
Amel M. Lewis
 INGHAM COUNTY, MICH.

"See attached for legal description"

WITNESS

E 1/4 corner 1/2" iron fd.
 N.24°W. 9.60 8" Elm
 S.45°W. 4.61 4" Poplar
 S.4°E. 5.91 6" Elm

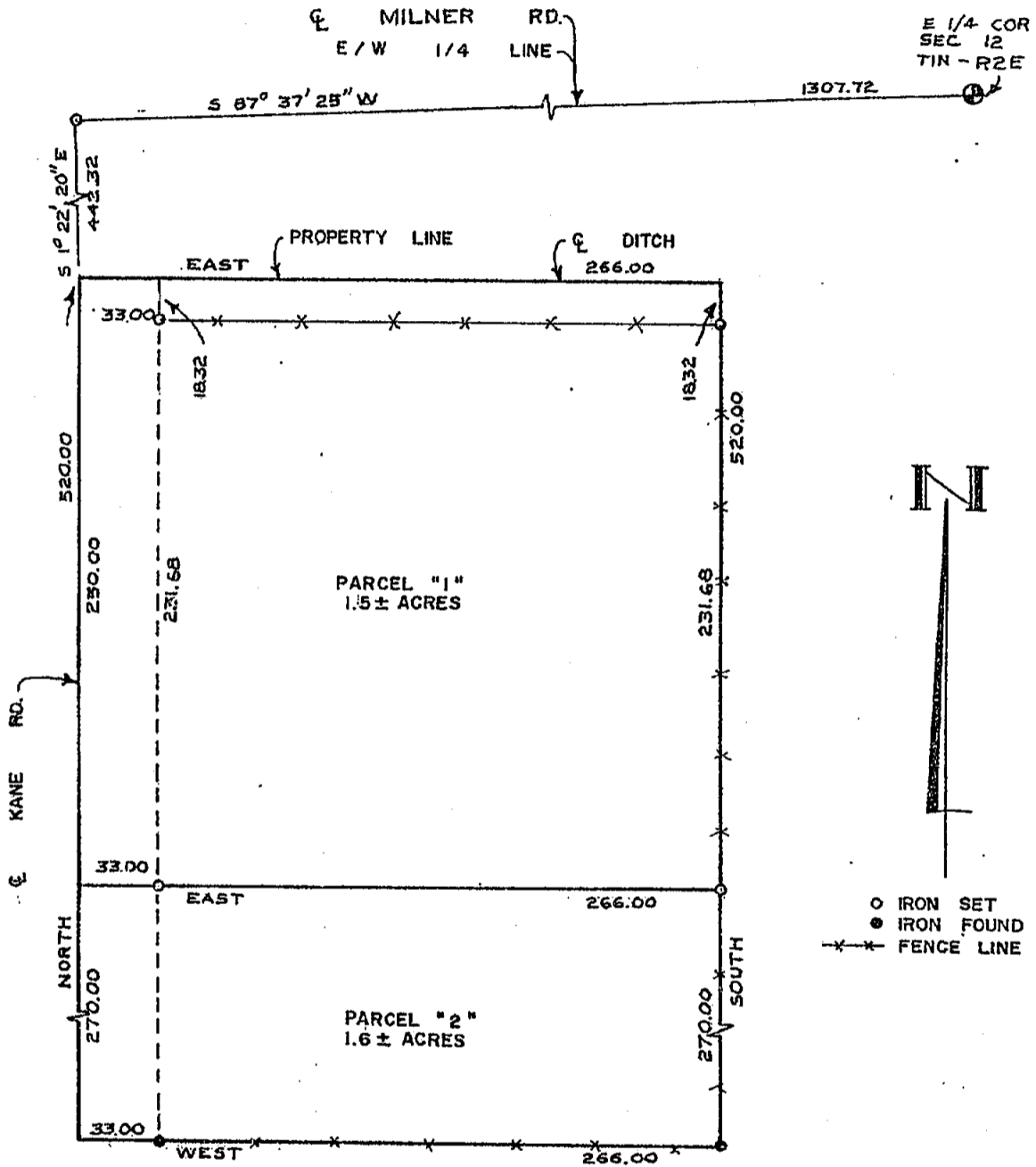

N

- IRON SET
- IRON FOUND
- ××× FENCE LINE

I HEREBY CERTIFY THAT I HAVE SURVEYED THE ABOVE DESCRIBED PROPERTY AND THAT SAID SURVEY FULLY COMPLIES WITH THE REQUIREMENTS OF PUBLIC ACT NUMBER 132-1970.

Oscar Boss
 REGISTERED LAND SURVEYOR
 NO. 13574

CLIENT	SCOTT	BOSS ENGINEERING COMPANY	
DESCRIPTION	Part of the NE 1/4 of the SE 1/4	CIVIL ENGINEERS - LAND SURVEYORS 3121 E. GRAND RIVER, HOWELL, MICHIGAN	
SECTION 12	T. 11N-R. 2E	SCALE: 1" = 60'	SHEET 1 OF 2
TOWNSHIP OF	Stockbridge	JOB NO. 3822	DR. BY: D.P.B.
ERROR OF CLOSURE:		DATE: May 30, 1973	CHKD BY: <i>H.M.</i>



554

M-4
 7-11-73

DESCRIPTIONS

PARCEL #1 - A part of the NE 1/4 of the SE 1/4 of Section 12, T1N-R2E, Stockbridge Township, Ingham County, Michigan, described as follows: Commencing at the E 1/4 corner of said Section 12; thence S.87°37'25"W., along the centerline of Milner Road, said line also being the E - W 1/4 line of said Section 12, 1307.72 feet to the centerline of Kane Road; thence S.1°22'20"E., along said centerline 442.32 feet to the point of beginning of the Parcel to be described; thence due East 266.00 feet; thence due South 250.00 feet; thence due West 266.00 feet to the centerline of Kane Road; thence due North along said centerline 250.00 feet to the point of beginning, containing 1.5 acres more or less and subject to the rights of the public over the existing Kane Road.

PARCEL #2 - A part of the NE 1/4 of the SE 1/4 of Section 12, T1N-R2E, Stockbridge Township, Ingham County, Michigan, described as follows: Commencing at the E 1/4 corner of said Section 12, thence S.87°37'25"W., along the centerline of Milner Road, said line also being the E - W 1/4 line of said Section 12, 1307.72 feet to the centerline of Kane Road; thence S.1°22'20"E., along said centerline 442.32 feet; thence due South along said centerline 250.00 feet to the point of beginning of the Parcel to be described; thence due East 266.00 feet; thence due South 270.00 feet; thence due West 266.00 feet to the centerline of Kane Road; thence due North along said centerline 270.00 feet to the point of beginning, containing 1.6 acres more or less and subject to the rights of the public over the existing Kane Road.

I HEREBY CERTIFY THAT I HAVE SURVEYED THE ABOVE DESCRIBED PROPERTY AND THAT SAID SURVEY FULLY COMPLIES WITH THE REQUIREMENTS OF PUBLIC ACT NUMBER 132-1970.

Oscar Boss
REGISTERED LAND SURVEYOR
NO. 13574

CLIENT	SCOTT	BOSS ENGINEERING COMPANY	
DESCRIPTION	Part of the NE 1/4 of the SE 1/4	CIVIL ENGINEERS - LAND SURVEYORS 3121 E. GRAND RIVER, HOWELL, MICHIGAN	
SECTION 12 T. 1N-R. 2E TOWNSHIP OF Stockbridge		SCALE: 1" = 60'	SHEET 2 OF 2
ERROR OF CLOSURE:		JOB NO. 3822	DR. BY: D.P.B.
		DATE: May 30, 1973	CHKD BY: <i>H.W.</i>





CERTIFIED BOUNDARY SURVEY

FOR Robert Trupp

LOCATION MAP
(NO SCALE)

LEGEND.

1. All dimensions are in feet and decimals thereof.
2. $\frac{3}{4}$ " bars with identification caps have been placed at all points marked "o" unless otherwise noted.
3.  described boundary.
4.  fence line.
5. All bearings are relative and are referenced to the West line of Section 12, T1N, R2E, which is assumed to bear North-South.

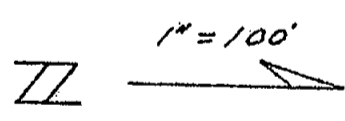
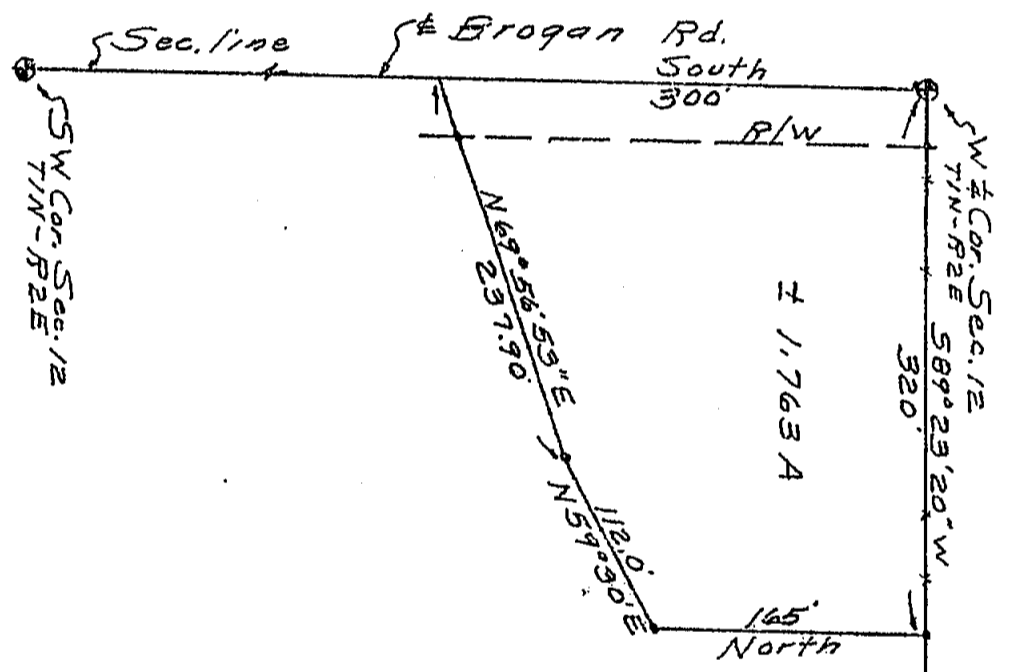

RECORDED

DEC 16 11 19 AM '78
REGISTER OF DEEDS
ANGHAM COUNTY, MICH.

1821

WILLIAMS
Surveying

148 Okemos, Mich.
Hazen, Michigan 48854
Ph. (617) 976-3153

DRAWN	WJ	12/18/78	SEC 12, T1N, R2E
COMPUTED	WJ	12/18/78	JOB NO. 1724
FLO. SURVES	WJ	11/18/78	NO. 1724

CERTIFIED BOUNDARY SURVEY

LIB: 1521

3 16 480

LEGAL DESCRIPTION:

A parcel of land in Section 12, T1N, R2E, Stockbridge Township, Ingham County, Michigan; the boundary being described as commencing at the W $\frac{1}{4}$ corner of said Section 12; thence South along the West line of said Section 12, 300.0'; thence N69°56'53"E, 237.90'; thence N59°30'E, 112.0'; thence North parallel with the West line of said Section 12, 165.0' to the E/W $\frac{1}{4}$ line of said Section 12; thence S89°23'20"W along the E/W $\frac{1}{4}$ line of said Section 12, 320.0' to the point of beginning. Contains 1.763 acres, more or less, and subject to the rights of the public over existing Brogan Road.

WITNESSES TO U.S. PUBLIC LAND CORNERS

East $\frac{1}{4}$ corner of Section 12, T1N, R2E

- N80°W 70.0 centerline 36" White Oak
- N35°W 61.9' centerline 8" Hickory
- N10°E 49.8' centerline 15" Ash
- S10°E 21.9' centerline 2 1/2" Red Oak

West $\frac{1}{4}$ corner of Section 12, T1N, R2E

- Nail & tag in 20" Walnut N88°W 26.43'
- Nail & tag in fence post East 27.82'
- Nail & tag in fence post S75°E 28.20'

SW corner of Section 12, T1N, R2E

- Nail & cap in 36" Maple N35°E 44.78'
- Nail & cap in T.P. S60°W 64.82'
- Nail & cap in 36" Maple N35°W 53.67'

I hereby certify to the parties named hereon that we have surveyed a parcel of land within the SW $\frac{1}{4}$ of Section 12, T1N, R2E, Stockbridge Township, Ingham County, Michigan; as it is apparently peacefully occupied at present, and that we have found or set, as noted hereon, permanent markers to all corner and angle points of the boundaries of the parcel shown hereon, and the more particular description of said parcel is as designated hereon.

This survey was performed with an error of closure no greater than a ratio of 1' in 5,000'. This survey complies with the requirements of P.A. 132 of 1970.

Austin C. Williams
 Austin C. Williams
 Registered Land Surveyor
 Mich. Registration no. 21275

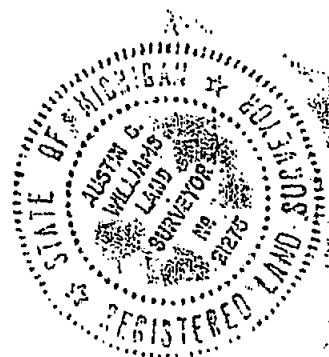

1821

WILLIAMS Surveying 1148 Owen Rd. Mason, Michigan 48854 PH: 17/673-5183	DRAWN	AC	11/17/78	SEC 12, T1N-R2E
	COMPUTED	AC	1/22/78	JOB NO. 1724
	FLD. SURVEY	AC	7/11/78	Sheet 2 of 2

CERTIFICATE OF SURVEY

FEB
 FEB 15 9 30 AM '94
 REGISTER OF DEEDS
Dennis J. Johnson
 INGHAM COUNTY, MICH.

RECORDING SPACE

NORTHEAST CORNER, SECTION 2, T1N, R2E,
 STOCKBRIDGE TWP, INGHAM CO, MICHIGAN.
 FOUND 1/2" IRON MONUMENT W/CAP NO. 18998
 WITNESSED BY:
 N & T NO. 28414 S. SIDE 18" BOX ELDER, EAST, 19.66'
 N & T NO. 18998 S. SIDE 42" MAPLE, N85°W, 55.65'
 N & T NO. 29238 SW. SIDE 32" OAK, N25°W, 90.19'
 N & T NO. 28414 W. SIDE UTILITY POLE, S25°E, 106.50'

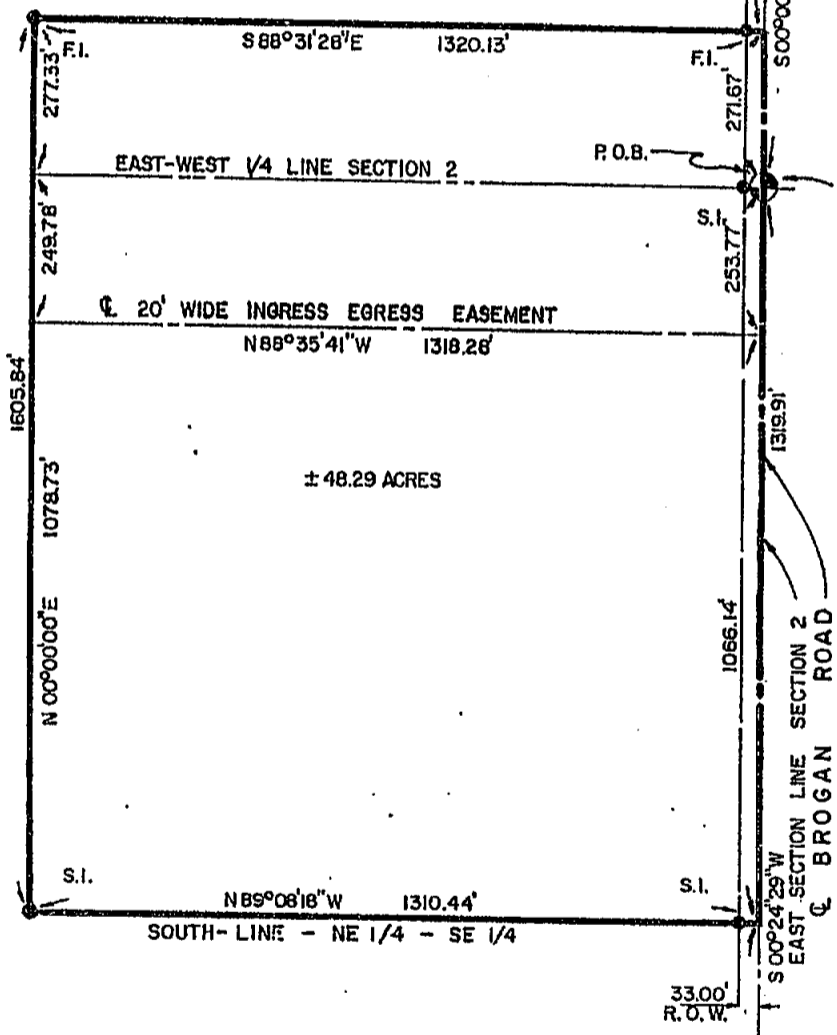
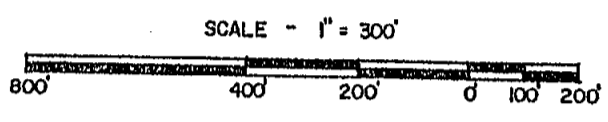

EAST 1/4 CORNE, SECTION 2, T1N, R2E,
 STOCKBRIDGE TWP, INGHAM CO., MICH.
 FOUND " T BAR
 WITNESSED BY:
 N & T NO. 28414, S. SIDE WOOD POST,
 N45°E, 58.46'
 N & T NO. 28414, SW. SIDE 32" HICKORY,
 S40°E, 41.30'
 S. SIDE S. SIGN POST, WEST, 19.95'
 SW. CORNER SIGN POST, N50°E, 43.09'

SOUTHEAST CORNER, SECTION 2, T1N, R2E,
 STOCKBRIDGE TWP, INGHAM CO, MICHIGAN.
 FOUND MONUMENT IN MONUMENT BOX W/CAP NO. 18998.
 WITNESSED BY:
 N & T NO. 28414, N. SIDE (TWIN) 24" CHERRY, S80°W, 30.52'
 N & T NO. 28414, W. SIDE 36" OAK, N50°E, 37.15'
 N & T NO. 28414, W. SIDE 48" OAK, S30°E, 51.20'
 N & T NO. 28414, E. SIDE 24" OAK, S25°W, 58.75'



LEGEND
 ALL DIMENSIONS ARE IN FEET AND DECIMALS THEREOF
 D= DEEDED
 P= PLATTED
 M= MEASURED
 PROPERTY CORNER IRON ●
 CONCRETE MONUMENT ○
 FENCE LINE * * * * *

4409

WOLVERINE ENGINEERS & SURVEYORS, INC
 312 NORTH ST. MASON, MICHIGAN 48854
 PHONE (517) 676-9200

SURVEY FOR: WORD OF GOD/WORK OF CHRIST	
FIELD SURVEY: T. YOUNG	DATE: 1/3/94
DRAWN BY: J L S	SHEET: 1 OF 2
SCALE: 1" = 300'	JOB NO.: 930693

CERTIFICATE OF SURVEY

RECORDING SPACE

LEGAL DESCRIPTION

A part of the East 1/2 of Section 2, T1N, R2E, Stockbridge Township, Ingham County, Michigan, described as beginning at the East 1/4 Corner of Section 2; thence S 00 deg. 24' 29" W 1,319.91 feet to the south line of NE 1/4 of the SE 1/4 of Section 2; thence N 89 deg. 08' 18" W 1,310.44 feet along said South line; thence N 00 deg. 00' 00" E 1,605.84 feet; thence S 88 deg. 31' 28" E 1,320.13 feet to the East section line; thence S 00 deg. 00' 00" W 271.67 feet to the point of beginning, containing 48.29 acres of land more or less and subject to any easements or rights of way of record and subject to a 20 foot wide easement for ingress the centerline of which is described as beginning on the East section line at a point S 00 deg. 24' 29" W 253.77 feet from the East 1/4 Corner; thence N 88 deg. 35' 41" W 1,318.28 feet to the point of ending.

The basis of bearing for this survey is based on a survey in Liber 6 of surveys, Page 983.

I hereby certify that I have surveyed and mapped the land above platted and/or described on November 24, 1993, and that the ratio of closure on the unadjusted field observations of such survey was 1/10,000, and that all of the requirements of P.A. 132, 1970 have been complied with.

Maurice H. Mahieu
 Maurice H. Mahieu, P.S. #28414



LEGEND

ALL DIMENSIONS ARE IN FEET AND DECIMALS THEREOF
 D= DEEDED
 P= PLATTED
 M= MEASURED
 PROPERTY CORNER IRON ●
 CONCRETE MONUMENT ○
 FENCE LINE —*—*—*—*

4409



WOLVERINE ENGINEERS & SURVEYORS, INC
 312 NORTH ST. MASON, MICHIGAN 48854
 PHONE (517) 676-9200

SURVEY FOR: WORD OF GOD/WORK OF CHRIST

FIELD SURVEY: T. YOUNG DATE: 1/3/94

DRAWN BY: J L S SHEET: 2 OF 2

SCALE: 1" = 300' JOB NO.: 930693