

RECORDED

CERTIFICATE OF SURVEY

LIBER 5 PG 614

JAN 30 8 39 AM '88

REGISTER OF DEEDS

Bruce Antcliff
INGHAM COUNTY, MICH.

A PART OF S.E. 1/4 SEC. 31
T1N. R2E.

N. 1/4 COR. SEC. 31 (B-11) T1N. R2E. 1325.26' N89°57'22"E 1325.26' N.E. COR. SEC. 31 (C-11) T1N. R2E.

N01°04'52"W 2857.15' 2858.47' S01°02'05"E

PARCEL # 001
SURFACE FEE
161.61 AC.

N89°29'34"E 1322.97' E. 1/4 COR. SEC. 31 (C-12) T1N. R2E.
C. 1/4 COR. SEC. 31 (B-12) T1N. R2E.

N07°01'20"W 2858.02' 2859.60' S07°06'01"E

BASE LINE RD. (88' W. R/W) & S. LINE SEC. 31 1325.94' S. 1/4 COR. SEC. 31 (B-13) T1N. R2E. S89°54'35"W 1325.84' S.E. COR. SEC. 31 (C-13) T1N. R2E.

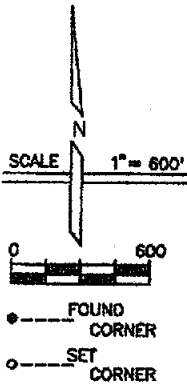

BASIS OF BEARING IS THE MICHIGAN COORDINATE SYSTEM SOUTH ZONE



3400

Bruce Antcliff
LICENSED SURVEYOR

SUPERCONDUCTING SUPER COLLIDER PROJECT

PARCEL # /

SSU SHERIDAN SURVEYING CO. FOR

GILBERT / COMMONWEALTH

DATE 10-88

603 West High St. Jackson Michigan 48203

ENGINEER/CONSULTANTS Reading PA. / Jackson MI.

REV. DATE

I HEREBY CERTIFY THAT I HAVE SURVEYED THE PARCEL OF LAND AS ABOVE SHOWN OR DESCRIBED ON 10-88 AND THAT THE RATIO OF CLOSURE ON THE UNADJUSTED FIELD OBSERVATIONS WAS 1:10,000 OR BETTER AND THAT THIS SURVEY COMPLIES WITH ALL THE REQUIREMENTS OF P.A. 132 OF 1970.

PAGE 1 OF 2

CERTIFICATE OF SURVEY

PARCEL 001

LIBER 5 p. 615

A parcel of land over, across and under a portion of the NE1/4 and the SE1/4 of Section 31, T1N, R2E, Stockbridge Township, Ingham County, Michigan, more particularly described as follows:

Beginning at the SE Corner of said Section 31; thence S89°54'35"W along the South line of said Section a distance of 1325.94 feet; thence N01°01'26"W, 2659.92 feet to the E-W1/4 line of said Section; thence N01°04'52"W, 2657.13 feet to the North line of said section 31; thence N89°57'22"E, 1325.26 feet to the NE Corner of said Section 31; thence along the East line of said Section S01°02'05"E, 2646.40 feet to the E1/4 Corner of said Section 31; thence continuing along said East line S01°05'06"E, 2669.60 feet to the Point of Beginning.

Said parcel contains 161.61 Acres, more or less.

CORNER WITNESSES

NE Corner Section 31 (C-11)

1/2" Rerod alongside Pointed Stone
 N 20 E Nail in 12" Dbl. Cherry 9.00ft.
 N 85 E Nail in 8" Poplar 22.50ft.
 S 40 W Nail in 20" Maple 32.75ft.
 S 45 E Nail in 10" Maple 25.40ft.

S1/4 Corner Section 31 (B-13)

1/2" Rerod in Conc.
 N 45 E Center of Cable Box 41.52ft.
 N 30 W Center of T Bar 1.65ft.
 S 30 W Nail in 3" Elm 53.82ft.

SE Corner Section 31 (C-13)

1/2" Rerod in Conc.
 N 45 W Nail in 32" Oak 54.39ft.
 North Nail in 48" Oak 25.83ft.
 N 45 E Nail in 24" Oak 47.05ft.
 S 70 E Nail in 28" Maple 76.61ft.

E1/4 Corner Section 31 (C-12)

2" Iron Pipe and Stone
 South Nail in 36" Oak 11.80ft.
 North Nail in 28" Cherry 195.00ft.
 East Nail in 24" Oak 389.00ft.

N1/4 Corner Section 31 (B-11)

5/4" Pipe alongside Stone
 S 05 W Nail in 12" Cherry 54.50ft.
 N 45 E Nail in 36" Dbl. Poplar 64.30ft.
 N 60 W Nail in 8" Swamp Oak 41.20ft.
 East Nail in 22" Ash 87.00ft.

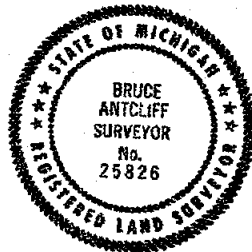

Bruce Antcliff
 LICENSED SURVEYOR

3400

SUPERCONDUCTING SUPER COLLIDER PROJECT

PARCEL # /	SHERIDAN SURVEYING CO. FOR GILBERT / COMMONWEALTH 803 West High St. Jackson Michigan 49203 ENGINEERS/SURVEYORS Reading PA. / Jackson MI.
DATE 10-88	
REV. DATE	I HEREBY CERTIFY THAT I HAVE SURVEYED THE PARCEL OF LAND AS ABOVE SHOWN OR DESCRIBED ON 10-88 AND THAT THE RATIO OF CLOSURE ON THE UNADJUSTED FIELD OBSERVATIONS WAS 1:14,000 OR BETTER AND THAT THIS SURVEY COMPLIES WITH ALL THE REQUIREMENTS OF P.A. 132 OF 1970.
PAGE 2 OF 2	

JAN 30 8 38 AM '89

REGISTER OF DEEDS
Daniel Johnson
INGHAM COUNTY, MICH.

A PART OF N.W. 1/4 & S.W. 1/4 SEC. 32
T1N. R2E.

N.W. COR. SEC. 32
(C-11) T1N. R2E.

N.1/4 COR. SEC. 32
(0-11) T1N. R2E.

N89°27'48"E
2654.19'

N01°02'05"W
2846.40'

PARCEL # 2
SURFACE FEE
275.71 Ac.

2885.65'
S00°56'18"E

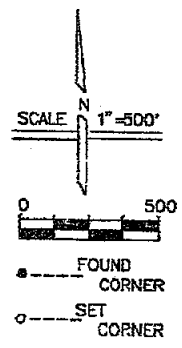

BASIS OF BEARING IS
THE MICHIGAN COORDINATE
SYSTEM SOUTH ZONE

W.1/4 COR. SEC. 32
(C-12) T1N. R2E.

1008.00'
S89°52'50"W

C.1/4 COR. SEC. 32
(D-12) T1N. R2E.

SEE
SHEET 2

C-12

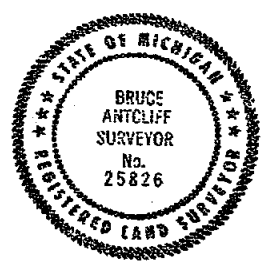

Bruce Antcliff
LICENSED SURVEYOR

3399

SUPERCONDUCTING SUPER COLLIDER PROJECT

PARCEL #	002
DATE	10-88
REV. DATE	1 of 3

SSU SHERIDAN SURVEYING CO. FOR **GILBERT / COMMONWEALTH**
800 West High St. Jackson Michigan 49203 ENGINEERS/CONSTRUCTORS Reading PA. / Jackson MI

I HEREBY CERTIFY THAT I HAVE SURVEYED THE PARCEL OF LAND AS ABOVE SHOWN OR DESCRIBED ON 10-88 AND THAT THE RATIO OF CLOSURE ON THE UNADJUSTED FIELD OBSERVATIONS WAS 1:10,000 OR BETTER AND THAT THIS SURVEY COMPLES WITH ALL THE REQUIREMENTS OF P.A. 132 OF 1970.

CERTIFICATE OF SURVEY

LPSR 5 PG 612

A PART OF N.W. 1/4 & S.W. 1/4 SEC. 32
T1N. R2E.

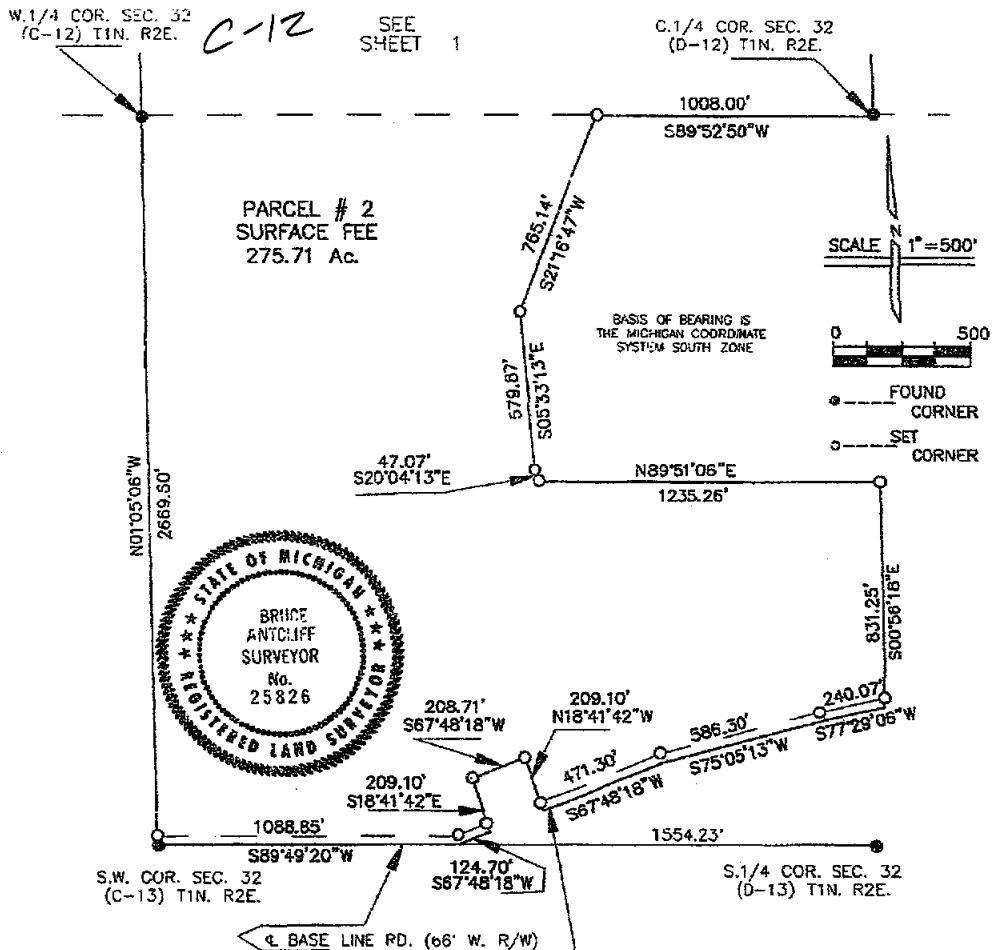

3399

Bruce Antcliff
LICENSED SURVEYOR

SUPERCONDUCTING SUPER COLLIDER PROJECT

PARCEL # 002	SHERIDAN SURVEYING CO. FOR GILBERT / COMMONWEALTH 803 West High St. Jackson Michigan 48205 ENGINEERS/CONSULTANTS Reading PA / Jackson MI
DATE 10-88	
REV. DATE	I HEREBY CERTIFY THAT I HAVE SURVEYED THE PARCEL OF LAND AS ABOVE SHOWN OR DESCRIBED ON 10-88 AND THAT THE RATIO OF CLOSURE ON THE UNADJUSTED FIELD OBSERVATIONS WAS 1:12,000 OR BETTER AND THAT THIS SURVEY COMPLIES WITH ALL THE REQUIREMENTS OF P.A. 132 OF 1970.
2 of 3	

PARCEL 002

A parcel of land over, across and under a portion of the NW1/4 and the SW1/4 of Section 32, T1N, R2E, Stockbridge Township, Ingham County, Michigan, more particularly described as follows:

Beginning at the W1/4 Corner of said Section 32; thence along the West line of said Section N01°02'05"W 2646.40 feet to the NW Corner of said Section 32; thence along the North line N89°27'48"E, 2654.19 feet to the N1/4 Corner; thence along the N-S 1/4 line S00°56'18"E, 2665.65 feet to the C1/4 Corner; thence along the E-W 1/4 line S89°52'50"W, 1008.00 feet; thence S21°16'47"W, 765.14 feet; thence S05°33'13"E, 579.87 feet; thence S20°04'13"E, 47.07 feet; thence N89°51'06"E, 1235.26 feet to the N-S 1/4 line; thence along said 1/4 line S00°56'18"E, 831.25 feet to the centerline of Base Line Road; thence along said centerline the following three courses S77°29'06"W, 240.07 feet; thence S75°05'13"W, 586.30 feet; thence S67°48'18"W, 471.30 feet; thence N18°41'42"W, 209.10 feet; thence S67°48'18"W, 208.71 feet; thence S18°41'42"E, 209.10 feet to the aforementioned centerline of Base Line Road; thence along said centerline S67°48'18"W, 124.70 feet to the South line of said Section 32; thence along said South line and centerline S89°49'20"W, 1088.85 feet to the SW Corner of said Section 32; thence along the West line of said Section N01°05'06"W, 2669.60 feet to the W1/4 Corner, which is the Point of Beginning.

Said parcel contains 275.71 Acres, more or less.

CORNER WITNESSES

SW Corner Section 32 (C-13)

1/2" Rerod in Conc.

N 45 W	Nail in 32" Oak	54.39ft.
North	Nail in 48" Oak	25.83ft.
N 45 E	Nail in 24" Oak	47.05ft.
S 70 E	Nail in 28" Maple	76.61ft.

S1/4 Corner Section 32 (D-13)

5/4" Iron Pipe

S 58 E	Nail in 8" Basswood	30.34ft.
N 30 W	Nail in 40" Oak	413.45ft.
N 46 W	Nail in 28" Poplar	537.01ft.
West	5/4" Iron Pipe	309.53ft.

NW Cor. Sec. 5, T1S,R2E

N1/4 Corner Section 32 (D-11)

1/2" Rerod

N 02 W	Nail in 12" Cherry	14.28ft.
N 78 W	Nail in 12" Elm	9.51ft.
S 16 E	Nail in 10" Elm	3.35ft.

NW Corner Section 32 (C-11)

1/2" Rerod alongside Pointed Stone

N 20 E	Nail in 12" Dbl. Cherry	9.00ft.
N 85 E	Nail in 8" Poplar	22.50ft.
S 40 W	Nail in 20" Maple	32.75ft.
S 45 E	Nail in 10" Maple	25.40ft.

W1/4 Corner Section 32 (C-12)

2" Iron Pipe and Stone

South	Nail in 36" Oak	11.80ft.
North	Nail in 28" Cherry	195.00ft.
East	Nail in 24" Oak	389.00ft.

C1/4 Corner Section 32 (D-12)

1/2" Rerod

N 70 W	Nail in 30" Elm	20.60ft.
S 80 W	Nail in 12" Cherry	19.05ft.
S 75 W	Nail in 8" Poplar	24.60ft.

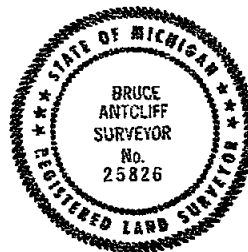

Bruce Antcliff
LICENSED SURVEYOR

3399

SUPERCONDUCTING SUPER COLLIDER PROJECT

PARCEL # 002

DATE 10-88

REV. DATE

3 of 3

SSU SHERIDAN SURVEYING CO. FOR
803 West High St. Jackson Michigan 49203



GILBERT / COMMONWEALTH

ENGINEERS/CONSULTANTS Reading PA. / Jackson MI.

I HEREBY CERTIFY THAT I HAVE SURVEYED THE PARCEL OF LAND AS ABOVE SHOWN OR DESCRIBED ON 10-88 AND THAT THE RATIO OF CLOSURE ON THE UNADJUSTED FIELD OBSERVATIONS WAS 1:10,000 OR BETTER AND THAT THIS SURVEY COMPLIES WITH ALL THE REQUIREMENTS OF P.A. 132 OF 1970.

RECORDED

CERTIFICATE OF SURVEY

LIBER 5 PG 614

JAN 30 8 39 AM '88

REGISTER OF DEEDS

Paula Johnson

INGHAM COUNTY, MICH.

N. 1/4 COR. SEC. 31 (B-11) T1N. R2E. 1325.28' N89°57'22"E 1325.28' N.E. COR. SEC. 31 (C-11) T1N. R2E.

A PART OF S.E. 1/4 SEC. 31 T1N. R2E.

PARCEL # 001 SURFACE FEE 161.61 AC.

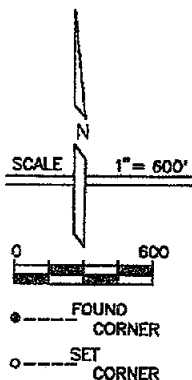

BASIS OF BEARING IS THE MICHIGAN COORDINATE SYSTEM SOUTH ZONE

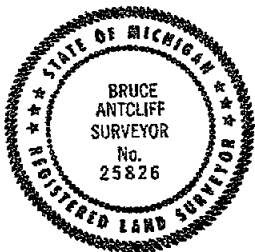

BASE LINE RD. (66' W. R/W) & S. LINE SEC. 31 1325.94' S. 1/4 COR. SEC. 31 (B-13) T1N. R2E. 568°54'35"W 1325.94' S.E. COR. SEC. 31 (C-13) T1N. R2E.

C-12

3400

Bruce Antcliff
LICENSED SURVEYOR

SUPERCONDUCTING SUPER COLLIDER PROJECT

PARCEL # /

SSX SHERIDAN SURVEYING CO. FOR



GILBERT / COMMONWEALTH

DATE 10-88

603 West High St. Jackson Michigan 48203

ENGINEERS/CONSULTANTS Bentley P.A. / Jackson M.I.

REV. DATE
PAGE 1 OF 2

I HEREBY CERTIFY THAT I HAVE SURVEYED THE PARCEL OF LAND AS ABOVE SHOWN OR DESCRIBED ON 10-88 AND THAT THE RATIO OF CLOSURE ON THE UNADJUSTED FIELD OBSERVATIONS WAS 1:10,000 OR BETTER AND THAT THIS SURVEY COMPLIES WITH ALL THE REQUIREMENTS OF P.A. 132 OF 1970.

CERTIFICATE OF SURVEY

LIBER 5 pp 615

PARCEL 001

A parcel of land over, across and under a portion of the NE1/4 and the SE1/4 of Section 31, T1N, R2E, Stockbridge Township, Ingham County, Michigan, more particularly described as follows:

Beginning at the SE Corner of said Section 31; thence S89°54'35"W along the South line of said Section a distance of 1325.94 feet; thence N01°01'26"W, 2659.92 feet to the E-W1/4 line of said Section; thence N01°04'52"W, 2657.13 feet to the North line of said section 31; thence N89°57'22"E, 1325.26 feet to the NE Corner of said Section 31; thence along the East line of said Section S01°02'05"E, 2646.40 feet to the E1/4 Corner of said Section 31; thence continuing along said East line S01°05'06"E, 2669.60 feet to the Point of Beginning.

Said parcel contains 161.61 Acres, more or less.

CORNER WITNESSES

NE Corner Section 31 (C-11)

1/2" Rerod alongside Pointed Stone		
N 20 E	Nail in 12" Dbl. Cherry	9.00ft.
N 85 E	Nail in 8" Poplar	22.50ft.
S 40 W	Nail in 20" Maple	32.75ft.
S 45 E	Nail in 10" Maple	25.40ft.

S1/4 Corner Section 31 (B-13)

1/2" Rerod in Conc.		
N 45 E	Center of Cable Box	41.52ft.
N 30 W	Center of T Bar	1.65ft.
S 30 W	Nail in 3" Elm	53.82ft.

SE Corner Section 31 (C-13)

1/2" Rerod in Conc.		
N 45 W	Nail in 32" Oak	54.39ft.
North	Nail in 48" Oak	25.83ft.
N 45 E	Nail in 24" Oak	47.05ft.
S 70 E	Nail in 28" Maple	76.61ft.

E1/4 Corner Section 31 (C-12)

2" Iron Pipe and Stone		
South	Nail in 36" Oak	11.80ft.
North	Nail in 28" Cherry	195.00ft.
East	Nail in 24" Oak	389.00ft.

C-12

N1/4 Corner Section 31 (B-11)

5/4" Pipe alongside Stone		
S 05 W	Nail in 12" Cherry	54.50ft.
N 45 E	Nail in 36" Dbl. Poplar	64.30ft.
N 60 W	Nail in 8" Swamp Oak	41.20ft.
East	Nail in 22" Ash	87.00ft.

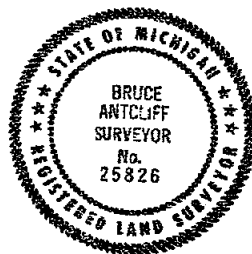

Bruce Antcliff
LICENSED SURVEYOR

3400

SUPERCONDUCTING SUPER COLLIDER PROJECT

PARCEL # /	SHERIDAN SURVEYING CO. FOR GILBERT / COMMONWEALTH 803 West High St. Jackson Michigan 48203 SURVEYORS/CONSULTANTS Reading PA / Jackson MI
DATE 10-88	
REV. DATE	I HEREBY CERTIFY THAT I HAVE SURVEYED THE PARCEL OF LAND AS ABOVE SHOWN OR DESCRIBED ON 10-88 AND THAT THE RATIO OF CLOSURE ON THE UNADJUSTED FIELD OBSERVATIONS WAS 1:14,000 OR BETTER AND THAT THIS SURVEY COMPLIES WITH ALL THE REQUIREMENTS OF P.A. 132 OF 1970.
PAGE 2 OF 2	

RECORDED

CERTIFICATE OF SURVEY

LIBER 5 PG 614

JAN 30 8 39 AM '88

REGISTER OF DEEDS

Paula Johnson

INGHAM COUNTY, MICH.

N. 1/4 COR. SEC. 31 (B-11) T1N. R2E. 1325.25' N89°57'22"E 1325.25' N.E. COR. SEC. 31 (C-11) T1N. R2E.

A PART OF S.E. 1/4 SEC. 31 T1N. R2E.

PARCEL # 001
SURFACE FEE
161.61 AC.

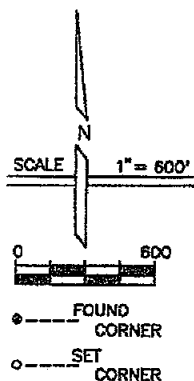

BASIS OF BEARING IS THE MICHIGAN COORDINATE SYSTEM SOUTH ZONE



E. BASE LINE RD. (66' W. R/W) & S. LINE SEC. 31

S. 1/4 COR. SEC. 31 (B-13) T1N. R2E. 1325.94' S89°54'35"W 1325.94' S.E. COR. SEC. 31 (C-13) T1N. R2E.

3400

Bruce Antcliff
LICENSED SURVEYOR

SUPERCONDUCTING SUPER COLLIDER PROJECT

PARCEL # /

SXI SHERIDAN SURVEYING CO. FOR



GILBERT / COMMONWEALTH

805 West High St. Jackson Michigan 48203

ENGINEERS/CONSULTANTS Reading PA. / Jackson MI.

DATE 10-88

REV. DATE

I HEREBY CERTIFY THAT I HAVE SURVEYED THE PARCEL OF LAND AS ABOVE SHOWN OR DESCRIBED ON 10-88 AND THAT THE RATIO OF CLOSURE ON THE UNADJUSTED FIELD OBSERVATIONS WAS 1:10,000 OR BETTER AND THAT THIS SURVEY COMPLIES WITH ALL THE REQUIREMENTS OF P.A. 132 OF 1970.

PAGE 1 OF 2

CERTIFICATE OF SURVEY

PARCEL 001

LIBER 5 pp 615

A parcel of land over, across and under a portion of the NE1/4 and the SE1/4 of Section 31, T1N, R2E, Stockbridge Township, Ingham County, Michigan, more particularly described as follows:

Beginning at the SE Corner of said Section 31; thence S89°54'35"W along the South line of said Section a distance of 1325.94 feet; thence N01°01'26"W, 2659.92 feet to the E-W1/4 line of said Section; thence N01°04'52"W, 2657.13 feet to the North line of said section 31; thence N89°57'22"E, 1325.26 feet to the NE Corner of said Section 31; thence along the East line of said Section S01°02'05"E, 2646.40 feet to the E1/4 Corner of said Section 31; thence continuing along said East line S01°05'06"E, 2669.60 feet to the Point of Beginning.

Said parcel contains 161.61 Acres, more or less.

CORNER WITNESSES

NE Corner Section 31 (C-11)

1/2" Rerod alongside Pointed Stone
 N 20 E Nail in 12" Dbl. Cherry 9.00ft.
 N 85 E Nail in 8" Poplar 22.50ft.
 S 40 W Nail in 20" Maple 32.75ft.
 S 45 E Nail in 10" Maple 25.40ft.

S1/4 Corner Section 31 (B-13)

1/2" Rerod in Conc.
 N 45 E Center of Cable Box 41.52ft.
 N 30 W Center of T Bar 1.65ft.
 S 30 W Nail in 3" Elm 53.82ft.

SE Corner Section 31 (C-13)

1/2" Rerod in Conc.
 N 45 W Nail in 32" Oak 54.39ft.
 North Nail in 48" Oak 25.83ft.
 N 45 E Nail in 24" Oak 47.05ft.
 S 70 E Nail in 28" Maple 76.61ft.

E1/4 Corner Section 31 (C-12)

2" Iron Pipe and Stone
 South Nail in 36" Oak 11.80ft.
 North Nail in 28" Cherry 195.00ft.
 East Nail in 24" Oak 389.00ft.

N1/4 Corner Section 31 (B-11)

5/4" Pipe alongside Stone
 S 05 W Nail in 12" Cherry 54.50ft.
 N 45 E Nail in 36" Dbl. Poplar 64.30ft.
 N 60 W Nail in 8" Swamp Oak 41.20ft.
 East Nail in 22" Ash 87.00ft.

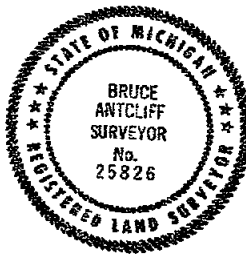

Bruce Antcliff
 LICENSED SURVEYOR

3400

SUPERCONDUCTING SUPER COLLIDER PROJECT

PARCEL # /	SHERIDAN SURVEYING CO. FOR 803 West High St. Jackson Michigan 48203	GILBERT / COMMONWEALTH ENGINEERS/CONSULTANTS Reading PA / Jackson MI
DATE 10-88		
REV. DATE	I HEREBY CERTIFY THAT I HAVE SURVEYED THE PARCEL OF LAND AS ABOVE SHOWN OR DESCRIBED ON 10-88 AND THAT THE RATIO OF CLOSURE ON THE UNADJUSTED FIELD OBSERVATIONS WAS 1:10,000 OR BETTER AND THAT THIS SURVEY COMPLIES WITH ALL THE REQUIREMENTS OF P.A. 132 OF 1970.	
PAGE 2 OF 2		

CERTIFICATE OF SURVEY

LIBER 5 PG 615

PARCEL 001

A parcel of land over, across and under a portion of the NE1/4 and the SE1/4 of Section 31, T1N, R2E, Stockbridge Township, Ingham County, Michigan, more particularly described as follows:

Beginning at the SE Corner of said Section 31; thence S89°54'35"W along the South line of said Section a distance of 1325.94 feet; thence N01°01'26"W, 2659.92 feet to the E-W1/4 line of said Section; thence N01°04'52"W, 2657.13 feet to the North line of said section 31; thence N89°57'22"E, 1325.26 feet to the NE Corner of said Section 31; thence along the East line of said Section S01°02'05"E, 2646.40 feet to the E1/4 Corner of said Section 31; thence continuing along said East line S01°05'06"E, 2669.60 feet to the Point of Beginning.

Said parcel contains 161.61 Acres, more or less.

CORNER WITNESSES

NE Corner Section 31 (C-11)

1/2" Rerod alongside Pointed Stone
 N 20 E Nail in 12" Dbl. Cherry 9.00ft.
 N 85 E Nail in 8" Poplar 22.50ft.
 S 40 W Nail in 20" Maple 32.75ft.
 S 45 E Nail in 10" Maple 25.40ft.

S1/4 Corner Section 31 (B-13)

1/2" Rerod in Conc.
 N 45 E Center of Cable Box 41.52ft.
 N 30 W Center of T Bar 1.65ft.
 S 30 W Nail in 3" Elm 53.82ft.

SE Corner Section 31 (C-13)

1/2" Rerod in Conc.
 N 45 W Nail in 32" Oak 54.39ft.
 North Nail in 48" Oak 25.83ft.
 N 45 E Nail in 24" Oak 47.05ft.
 S 70 E Nail in 28" Maple 76.61ft.

E1/4 Corner Section 31 (C-12)

2" Iron Pipe and Stone
 South Nail in 36" Oak 11.80ft.
 North Nail in 28" Cherry 195.00ft.
 East Nail in 24" Oak 389.00ft.

N1/4 Corner Section 31 (B-11)

5/4" Pipe alongside Stone
 S 05 W Nail in 12" Cherry 54.50ft.
 N 45 E Nail in 36" Dbl. Poplar 64.30ft.
 N 60 W Nail in 8" Swamp Oak 41.20ft.
 East Nail in 22" Ash 87.00ft.

B-11

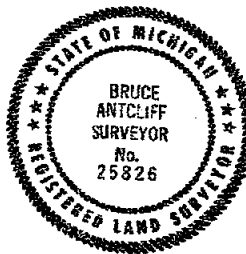

Bruce Antcliff
 LICENSED SURVEYOR

3400

SUPERCONDUCTING SUPER COLLIDER PROJECT

PARCEL # /

DATE 10-88

REV. DATE

PAGE 2 OF 2

SSU SHERIDAN SURVEYING CO. FOR
 603 West High St. Jackson Michigan 48203



GILBERT / COMMONWEALTH

BERNARD/CONKLIN'S Reading PA. / Indiana IL

I HEREBY CERTIFY THAT I HAVE SURVEYED THE PARCEL OF LAND AS ABOVE SHOWN OR DESCRIBED ON 10-88 AND THAT THE RATIO OF CLOSURE ON THE UNADJUSTED FIELD OBSERVATIONS WAS 1:10,000 OR BETTER AND THAT THIS SURVEY COMPLIES WITH ALL THE REQUIREMENTS OF P.A. 132 OF 1970.

RECORDED

CERTIFICATE OF SURVEY

LIBER 5 PG 614

JAN 30 8 39 AM '88

REGISTER OF DEEDS

Paula Johnson
INGHAM COUNTY, MICH.

B-11

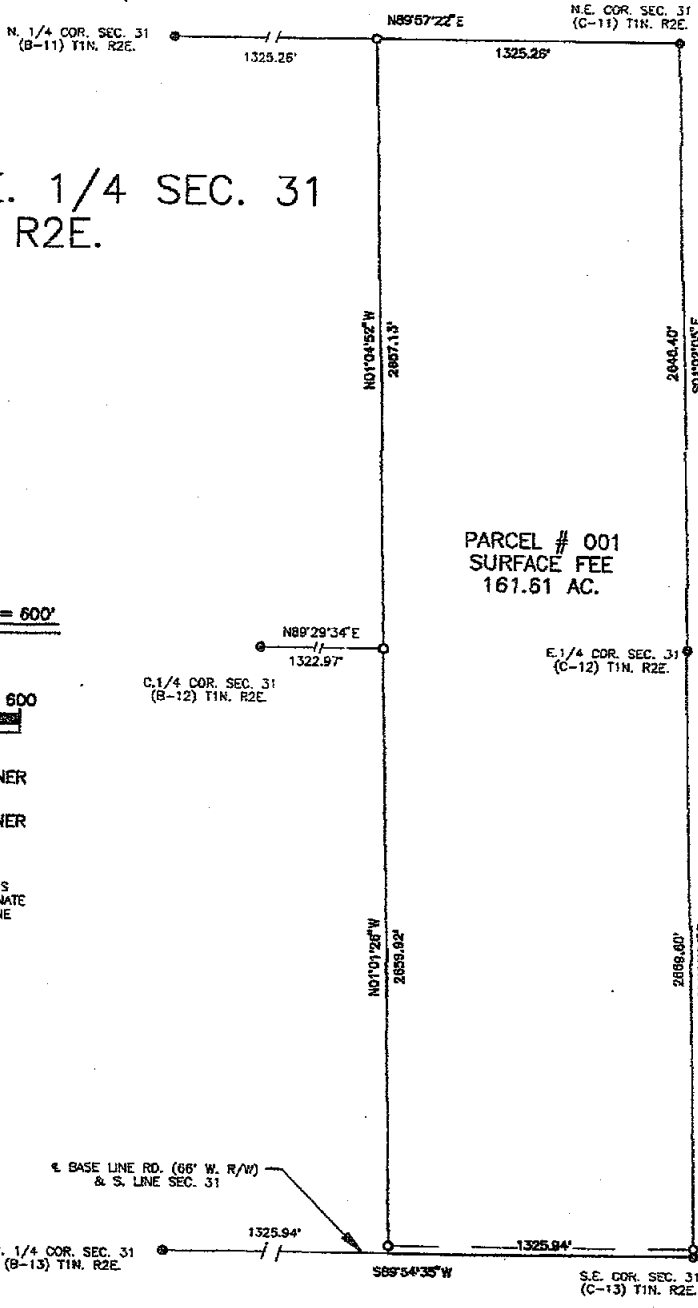

A PART OF S.E. 1/4 SEC. 31
T1N. R2E.

PARCEL # 001
SURFACE FEE
161.61 AC.

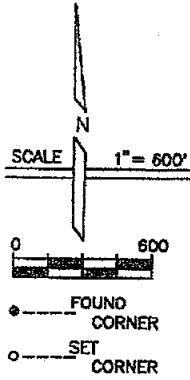

BASIS OF BEARING IS
THE MICHIGAN COORDINATE
SYSTEM SOUTH ZONE



1/4 BASE LINE RD. (66' W. R/W)
& S. LINE SEC. 31

3400

Bruce Antcliff
LICENSED SURVEYOR

SUPERCONDUCTING SUPER COLLIDER PROJECT

PARCEL # /	SSI SHERIDAN SURVEYING CO. FOR GILBERT / COMMONWEALTH
DATE 10-88	803 West High St. Jackson Michigan 49203 ENGINEERS/CONSULTANTS Reading PA. / Jackson MI.

REV. DATE	I HEREBY CERTIFY THAT I HAVE SURVEYED THE PARCEL OF LAND AS ABOVE SHOWN OR DESCRIBED ON 10-88 AND THAT THE RATIO OF CLOSURE ON THE UNADJUSTED FIELD OBSERVATIONS WAS 1:10,000 OR BETTER AND THAT THIS SURVEY COMPLES WITH ALL THE REQUIREMENTS OF P.A. 132 OF 1970.
PAGE 1 OF 2	