

**Certificate of Survey
Property Description**

A parcel of land being part of the North 1/2 of Section 33, Town 1 North, Range 2 East, Stockbridge Township, Ingham County, Michigan being more specifically described as follows:

To locate the **Place of Beginning**, commence at the West 1/4 Corner of Section 33, T.1 N., R.2 E; **thence** N 89°58'04" E., along the East-West 1/4 line of Section 33, a distance of 1321.61 feet, to the Southwest corner of the East 1/2 of the Northwest 1/4 of said section, and the **Place of Beginning** for this description; **thence** continue N 89°58'04" E., along the East-West 1/4 line, a distance of 3144.79 feet, to a point being S 89°58'04" W., a distance of 825 feet, from the East 1/4 corner of Section 33; **thence** N 00°43'18" W., parallel with the East line of Section 33, a distance of 913.95 feet; **thence** S 89°58'04" W., parallel with the East-West 1/4 line of said section, a distance of 3147.26 feet, to the West line of the East 1/2 of the Northwest 1/4 of Section 33; **thence** S 00°52'35" E., along said West line, a distance of 913.94 to the Southwest corner of the East 1/2 of the Northwest 1/4 of Section 33, and the **Place of Beginning**.

Containing 66.000 acres of land.

Subject to all existing pertinent easements and restrictions of record.

Corner witnesses

E-12
West 1/4 corner
Section 33, T.1 N., R.2 E
Reset with cap/rebar from witnesses (L.7, P.69)
S 15° E 33.90' 16" Hickory
S 12° E 23.85' Found capped rebar (unrdbl)
N 45° W 37.25' Spike E. side 12" Cherry
S 50° W 57.49' Spike N. side 24" Oak
Corner is 12' +/- North of C/L Baseline Rd.

West 1/8th. corner on E-W 1/4 line
Section 33, T.1 N., R.2 E
Set rebar & cap 18657
East 33.00' Right of way iron capped 18657
N 23° E 71.16' PK nail/ribbon W. side 24" Hickory
S 10° W 143.49' PK nail/ribbon W. side 48" Oak
S 74° E 3.23' R.R. spike, 0.5' down
Corner is 1' +/- West of C/L Moechel Road (N-S)
Corner is 16' +/- North of Baseline Road (West)

E-12
Center of Section 33
T.1 N., R.2 E
Found 2" I.P, Set rebar/cap inside pipe
Pipe is at intx. of N-S & E-W 1/4 lines
N 05° W 11.68' PK on East side RR tie post
S 70° E 59.72' S. side pipeline marker
Corner is in line with ditch running East
Corner is 15' west of ditch running South

G-12
East 1/4 corner
Section 33, T.1 N., R.2 E
Set rebar & cap 18657
N 75° E 60.78' Spike in S. side Power pole
N 45° W 19.78' Spike in top of wood post
North 8.90' Spine in W. side power pole
North 6' To North edge of cultivated field
North 29' To South bank of E-W ditch



FB#2000-02

JOB# 01-06,010	GLENN A. FAUSER, P.S.#18657	<i>Glenn A. Fauser</i>
DRAWN: M. FAUSER		
DATE: 06-21-2001	2567 W. Baseline Rd., Leslie, Michigan 49251	PROFESSIONAL SURVEYOR
SCALE:	I HEREBY CERTIFY THAT I HAVE SURVEYED THE PARCEL OF LAND AS ABOVE SHOWN OR DESCRIBED ON AND THAT THE RATIO OF CLOSURE ON THE UNADJUSTED FIELD OBSERVATIONS WAS 1:5000 OR GREATER AND THAT THIS SURVEY COMPLIES WITH ALL THE REQUIREMENTS OF P.A. 1970, AS AMENDED.	
PAGE 2 OF 2		

Buyer - ~~Bob~~ Robert J. Rogelstki - 2166 Copper Cove Dr
PineKney 48169

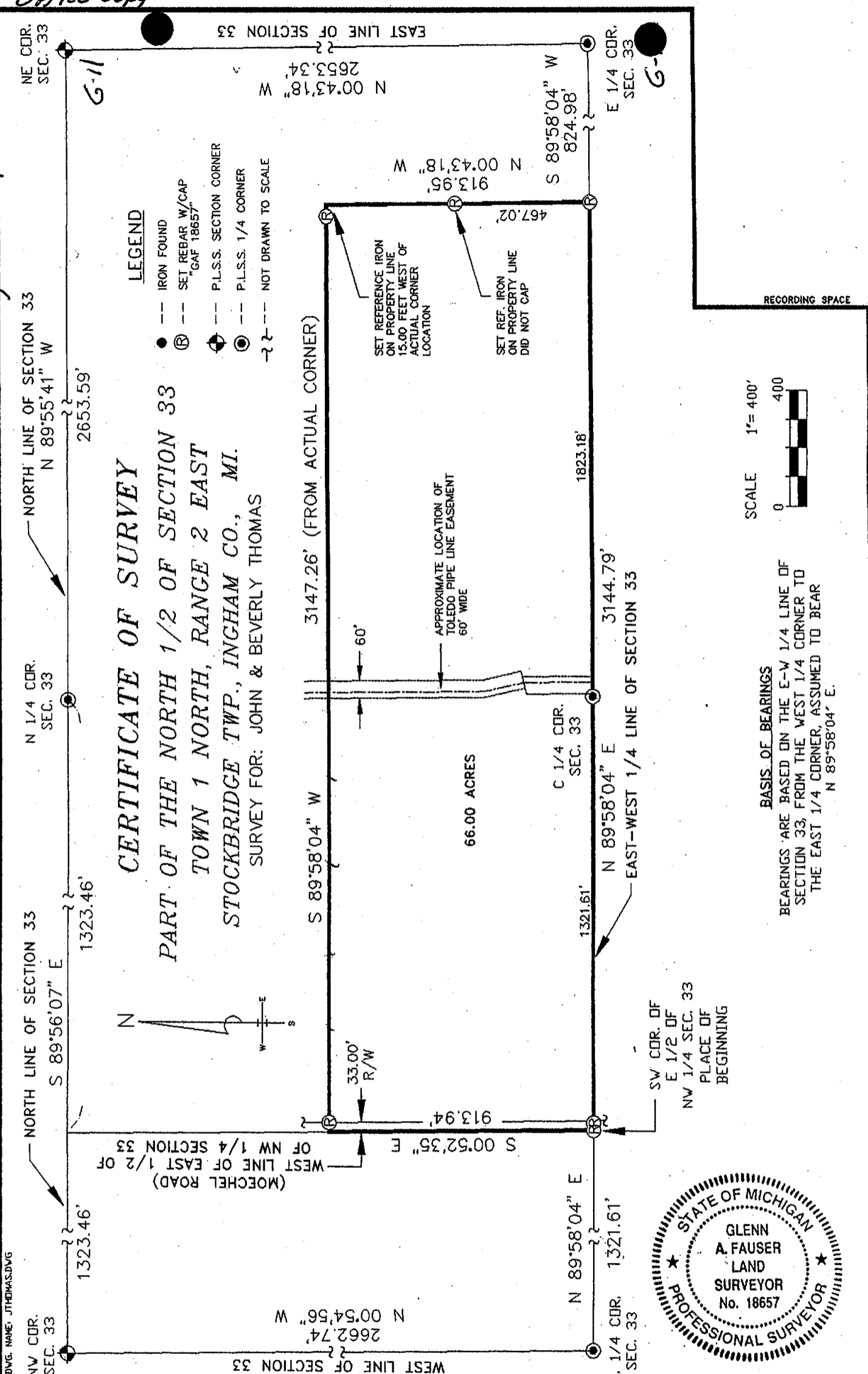

FB# 2000-02
JOB #: 01 06.010
DRAWN: M.A. FAUSER
DATE: 06-21-2001
SCALE: 1" = 400'
PAGE: 1 OF 2

GLENN A. FAUSER RLS #18657
2567 W. Baseline Rd. Leslie, MI 49251
I HEREBY CERTIFY THAT I HAVE SURVEYED THE PARCEL OF LAND AS ABOVE SHOWN OR DESCRIBED ON 06-21-2001 AND THAT THE RATIO OF CLOSURE ON THE UNADJUSTED FIELD OBSERVATIONS WAS 1:5,000 OR BETTER AND THAT THIS SURVEY COMPLIES WITH ALL THE REQUIREMENTS OF P.A. 132 OF 1970, AS AMENDED.

STATE OF MICHIGAN
GLENN A. FAUSER
LAND SURVEYOR
No. 18657
PROFESSIONAL SURVEYOR
Glenn A. Fauser
PROFESSIONAL SURVEYOR

