

INGHAM COUNTY, MICHIGAN.

TOWN Twp. 2 North, RANGE One West, MERIDIAN OF MICHIGAN.

Survey of a portion of section No 2 of Twp. Made July 19, 20, & 23 1895 for T. E. Saltsburg agt & others

The lines, bearings, and measurements are shown by the accompanying plat and witnesses were made as given below
(See below Plat)

The corners (5), (4), & (3) was located from posts on the south line of the S.W. 1/4 of Section 35 Alcona (Survey No 1596) all of which old posts were found and identified by the witnesses (3) being placed 91 links west from the Alcona post, (4) 95 links and (5) 100 links west

(25) was located from survey No 1176 and old post found (11) (21) (old post found) were set by Co. Surveyor Brown in survey for Highway and (21) was tested in the present survey by lot and to posts of the south line of Sec. 1 and found to be correct. (22) was set by Drake and (23) was located by present survey from (21) & (22) by measurement & line. Marks of and old stake were found in subsoil about 6 inches west of present stake. (15) was established in transit line from (25) to (3) and by measurement marks of an old stake was found in subsoil 18 in north and 4 in east of present stake.

Wm. Baker & L. L. Peck Sworn Chainmen.

Mag. Var 0° Surveyed July 19th, 20th & 23rd 1895

Recorded July 24th 1895

by

W. A. Rowe
Co. Surveyor.

TRANSCRIBED from ORIGINAL on file at Remov. OFFICE
 DUPLICATE

Town 2, Range 1W Sect. No. 1

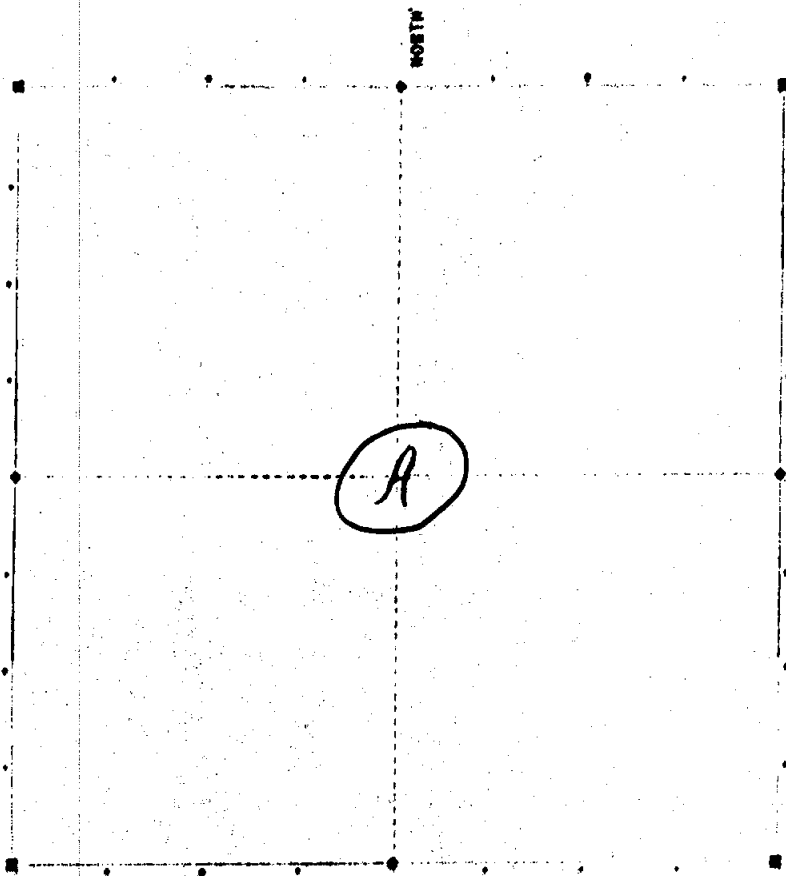

Sec.	Timber.	Diam.	Bearing.	Links.	Sec.	Timber.	Diam.	Bearing.	Links.
→ A	Butternut S. Cherry	6	N 7 E 88 E	37 35					

Run by the true meridian. Magnetic variation _____ degrees _____ minutes

Surveyed the _____ day of _____ 190 _____ by _____

From N.H. Rayson Book County Surveyor of Ingham County, Mich.

Sec. 1

①

