

SEC 2 North Three

K-7

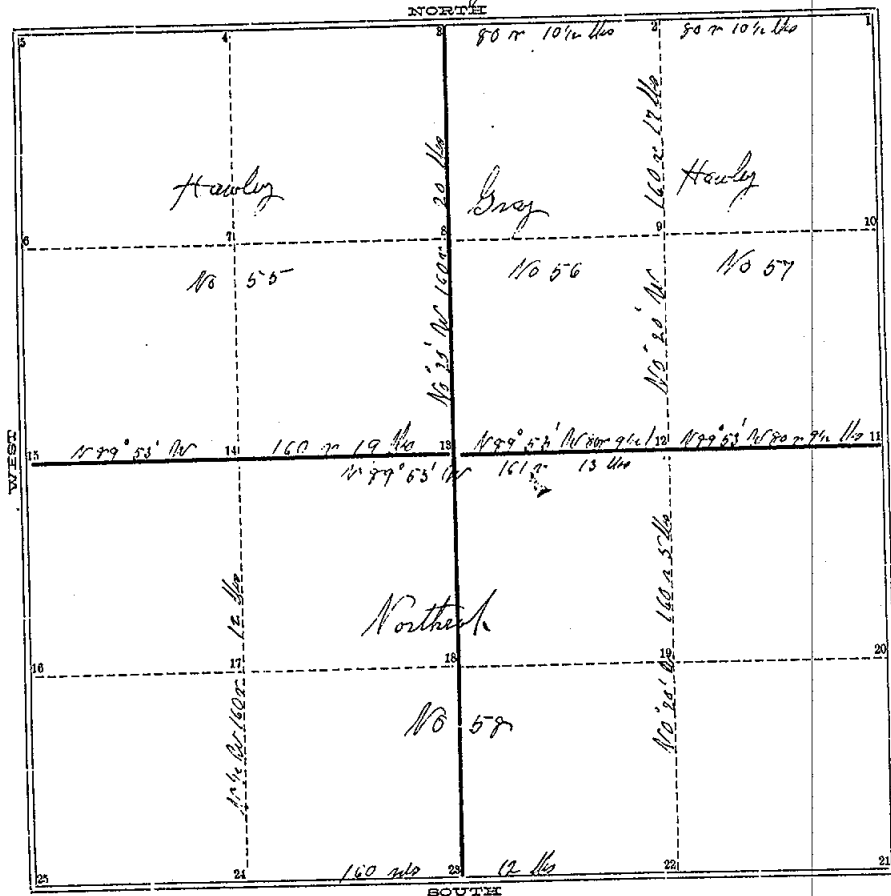

K-8
Need data
from field
Book #5
pg 145

Page 22 1/2

- 1 No Oak 10 S 21 1/2 W 13 lks
- 1 Ash 20 N 74 E 69 lks
- Maple 10 S 21 1/2 W 23 lks
- 2 Jan 24 N 68 E 61 lks
- Jan 20 N 87 1/2 E 23 lks
- 3 Beech 7 m N 75 W 45 lks
- 4 Jan 9 N 17 E 150 lks
- 5 Jan 5 m S 23 W 45 lks
- 6
- 7
- 8
- 9
- 10 Elm 14 N 70 E 24 lks
- 11 Thorn 9 m S 70 E 6 1/2 lks
- By Oak 30 m S 51 E 50 lks
- 12 Lym 14 N 17 W 18 lks
- Lym 24 N 69 W 47 lks
- 13 B. Ash 10 N 47 E 2 lks
- R Oak 24 S 77 W 32 lks
- 14 By Oak 24 S 28 1/2 E 59 lks
- Sugar 16 N 74 W 28 lks
- 15 Sugar 7 S 1 1/2 E 17 lks
- 16

- 17 B Ash 16 S 33 1/2 E 16 lks
- 24 B Ash 12 N 20 1/4 E 36 lks
- 25

JACKSON
Jun 1837

K-8

COUNTY SURVEYOR'S RECORD,
TOWN Two NORTH, RANGE One East, MERIDIAN OF MICHIGAN.

SEC. 26

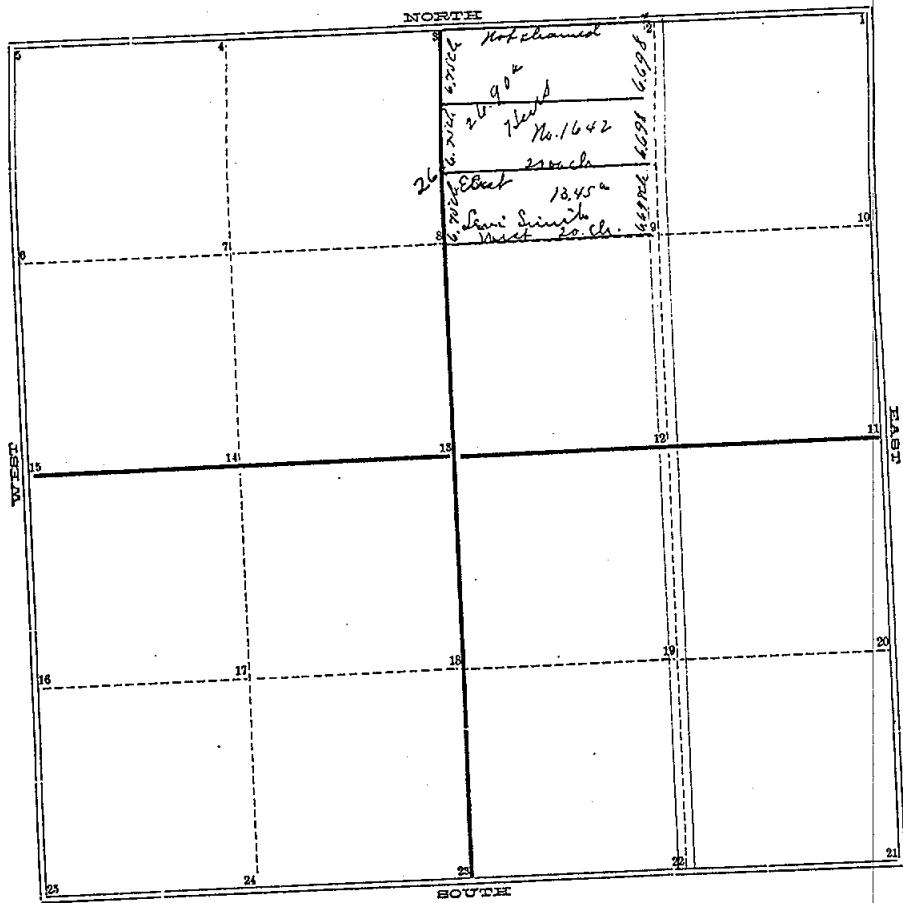

TOWN _____ NORTH, RANGE _____, MERIDIAN OF MICHIGAN.

- 1
- 2
- 3
- 4
- 5
- 6
- 7
- 8
- 9
- 10
- 11
- 12
- 13
- 14
- 15
- 16
- 17
- 18
- 19
- 20
- 21

24
25

Oct 25 1879

INGHAM COUNTY, MICHIGAN.

TOWN Two NORTH, RANGE One West, MERIDIAN OF MICHIGAN.

Survey of the North west quarter of the northeast quarter of Section No 56 in Township No 10 North of Range No One West, as represented by the accompanying plat, the scale of which is 12 chains to one inch, in which the names of the owners, the acres owned by each, the bearings and distances of the lines, letters of reference, and to lines and corners, the position of Highway and the land surveyed are respectively given.

The corners are described as follows

- (3) a post from which an Elm 20 in. diam. bears N 66 E 28 1/2 ch. dist.
- " " " " a W. Ash 12 " " " S 10 W - " "
- (2) " stone pc " " an Elm 11 " " " N 29 E 33 " "
- (1) " post " " a R. Oak 12 " " " S 13 E 26 " "
- (8) " post " " an Elm 7 " " " S 72 1/2 E 22 " "
- (24) " " " a Hickory 10 " " " N 47 1/2 W 41 " "

Run by the County Meridian May. Jan 10 1878 as allowed
Surveyed Oct. 25th 1879 by
T. J. Brown Deplodant, Eng'g, Mich.

COUNTY SURVEYOR'S RECORD,

TOWN *Two* NORTH, RANGE *One* West, MERIDIAN OF MICHIGAN.

SEC *Twenty four*

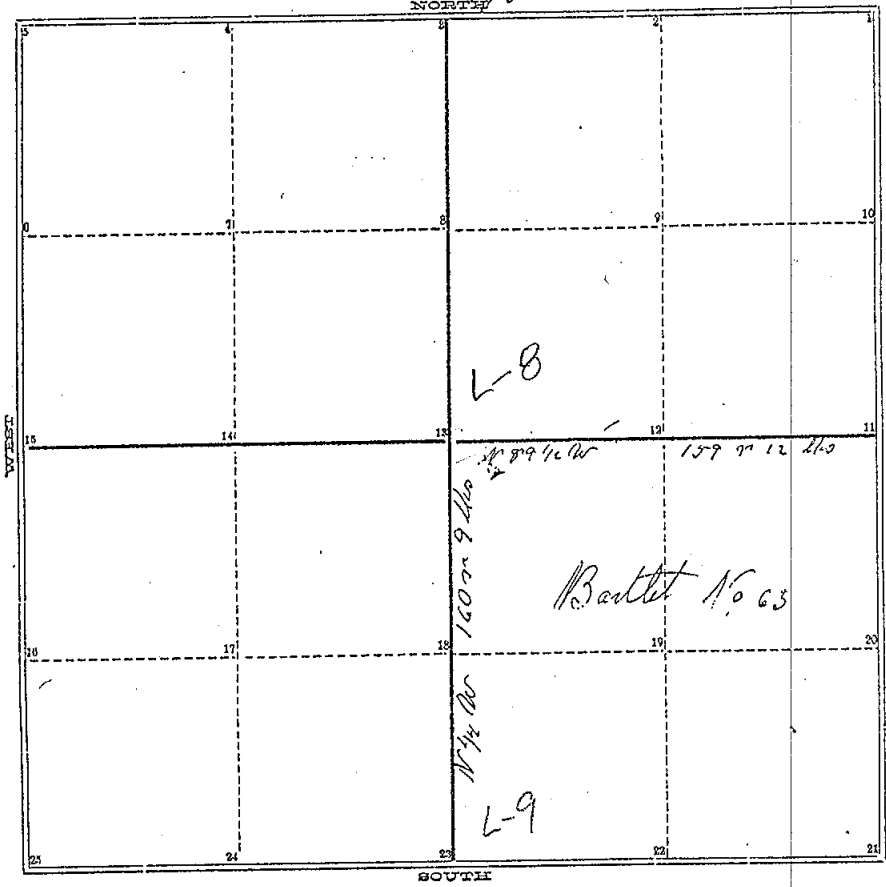

Page 16 of 1

TOWN *Two* NORTH, RANGE *One* West, MERIDIAN OF MICHIGAN.

- 1 24
- 2 25
- 3
- 4
- 5
- 6
- 7
- 8
- 9
- 10 *W Oak 21 N 10 1/2 W 111 lbs*
- 11 *W Oak 20 S 71 W 153 lbs* M-8
- 12 *Damrock 9 S 15 E 16 1/2 lbs*
- 13 *Damrock 14 N 13 1/2 E 25 lbs* L-8
- 14
- 15
- 16
- 17
- 18
- 19
- 20 *Damrock 11 N 46 1/2 W 59 lbs*
- 21 *Damrock 5 S 48 W 32 lbs*
- 22 *Beck 24 N 59 E 27 lbs* L-9
- 23 *B Ash 14 S 67 W 22 1/2 lbs*

July 9 1839
A. Jackson

SEC. *Twentyfour*
NORTH

K-7

K-8

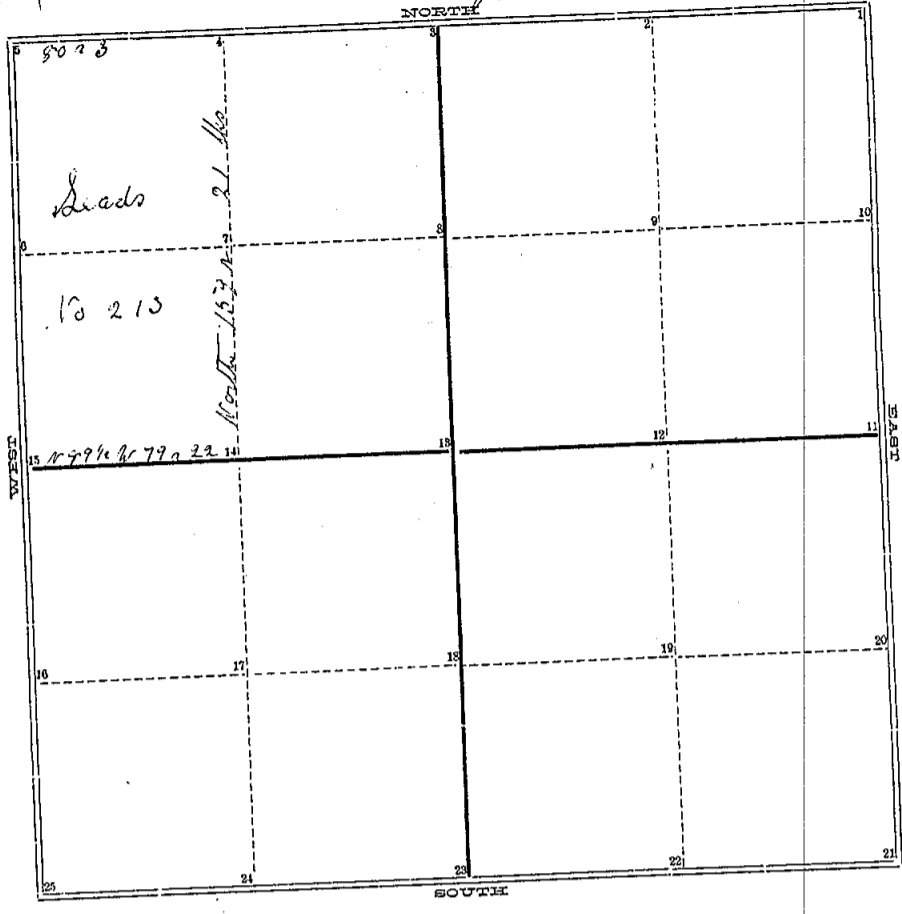

Page 39 Vol 1

TOWN *Two* NORTH, RANGE *One West*, MERIDIAN OF MICHIGAN.

- 1
- 2
- 3
- 4
- 5
- 6
- 7
- 8
- 9
- 10
- 11
- 12
- 13
- 14
- 15
- 16
- 17
- 18
- 19
- 20
- 21
- 24
- 25

Jan 10 m S 71 E 28 Mo
Maple 9 m S 31 W 17 Mo
W Oak 10 m S 30 W 15 Mo
Aspen 20 N 74 E 69 Mo

K-7

W Oak 20 S 53 E 24 Mo
W Oak 14 N 74 E 28 Mo
Elm 14 m N 70 E 24 Mo
Thorn 9 m S 70 W 6 1/2 Mo

K-8

July 1842
A. Jackson

COUNTY SURVEYOR'S RECORD,

TOWN Two NORTH, RANGE One West, MERIDIAN OF MICHIGAN.

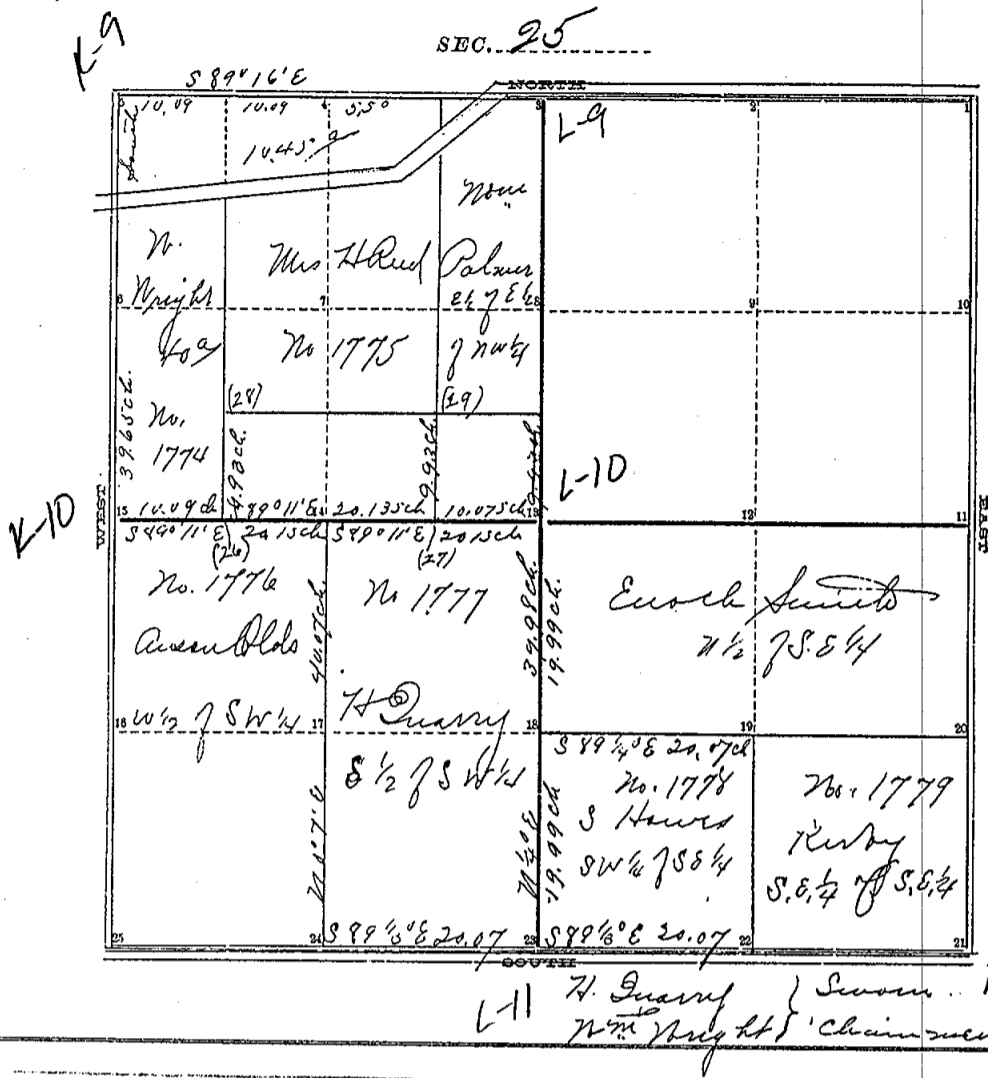

TOWN Two NORTH, RANGE One West, MERIDIAN OF MICHIGAN.

- 1
- 2
- 3
- 4 Post N.B. 70 S 70 E 2
- 5 Stone Maple 24 S 5 1/2 E 24
- 6 L-9
- 7
- 8
- 9
- 10
- 11
- 12 Post U.C. 14 N 60 W 9 L-10
- 13 " " " S 73 3/4 W 24
- 14 Stone ordered to be set
- 15 Post N.B. 18 S 84 E 23
- 16 L-10
- 17
- 18 Post U.C. 9 N 78 E 16 1/2
- 19 " " " S 78 1/2 E 38
- 20 " " " S 75 E 32
- 20 Post W.C. 86 S 14 W 76
- 21 " " " 30 N 57 W 112 M-11
- 22 " In center of Highway
- 23 " " " " L-11
- 24 Post W.C. 3 N 72 E 55
- 25
- 26 1/2 Post in Swamp
- 27 " N.B. 10 S 56 E 2 1/2
- 28 " No Trees
- 29 " " "

INGHAM COUNTY, MICHIGAN.

209

TOWN Two NORTH, RANGE One West, MERIDIAN OF MICHIGAN.

Survey of Section No Twenty five in Township No Two North of Range No One West, which is given the name of the owners, the bearings and distances of the lines surveyed and letters of reference to lines and corners.

This section was subdivided by A. Jackson in the year 1843 at which time he located (13) & (18) both of which were found at this survey. He also made the corner (24) in the survey of sec. (36) in the year 1856.

The corners so found established and perpetuated are described as follows (See below plat)

Run by the County Meridian Var. Allowed $1^{\circ}20'E$
Surveyed Oct 14th 1882

Recorded Dec 7th 1892

by
A. P. Drake, Co. Surveyor.