

SEC. 18

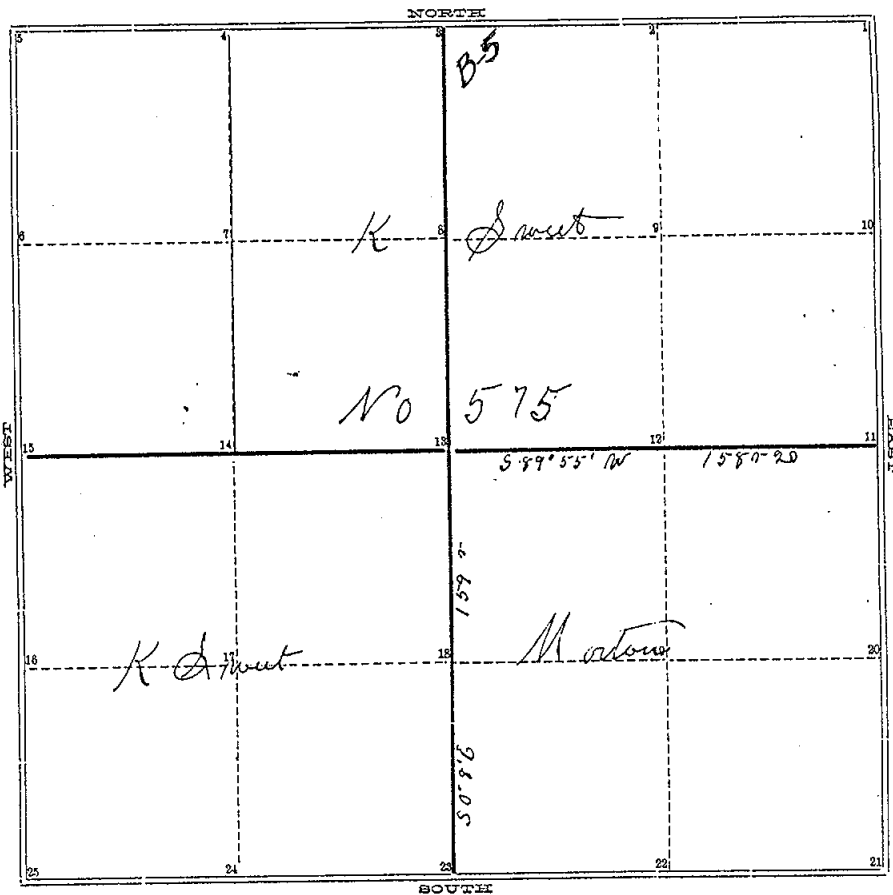

711502

c 1 Elm 10 N 87 1/2 E 74  
D 0 12 N 89 W 20

24 Bush 2 N 25 E 35  
H 25 Iron 5 S 27 1/2 E 20

2 Iron 7 N 46 W 22

B 3 D 0 5 S 27 1/2 E 11  
Bush 12 N 44 W 15

a 4 Elm 12 N 70 3/4 E 27

5  
6  
7  
8  
9

10 Maple 22 N 40 E 14

d 11 Bush 12 S 62 W 6

12 Iron 9 S 2 1/2 E 66

F 13 D 0 12 S 46 1/2 E 77 1/2  
Bush 12 S 47 E 11

F 14 D 0 10 North 11  
S Maple 12 S 5 1/2 W 7 1/2

G 15 Bush 28 S 78 1/2 E 35

16  
17  
18  
19

20 Maple 8 S 77 1/2 E 19

K 21 Elm 8 S 84 W 3 1/2

22

i 23 Bush 7 corner

A. Jackson  
Feb 23, 1852

Another A Surv. in Sec. 7 Vol 2 pg 70  
Sep 2 1848  
By A. Jackson has same witnesses  
for B-5

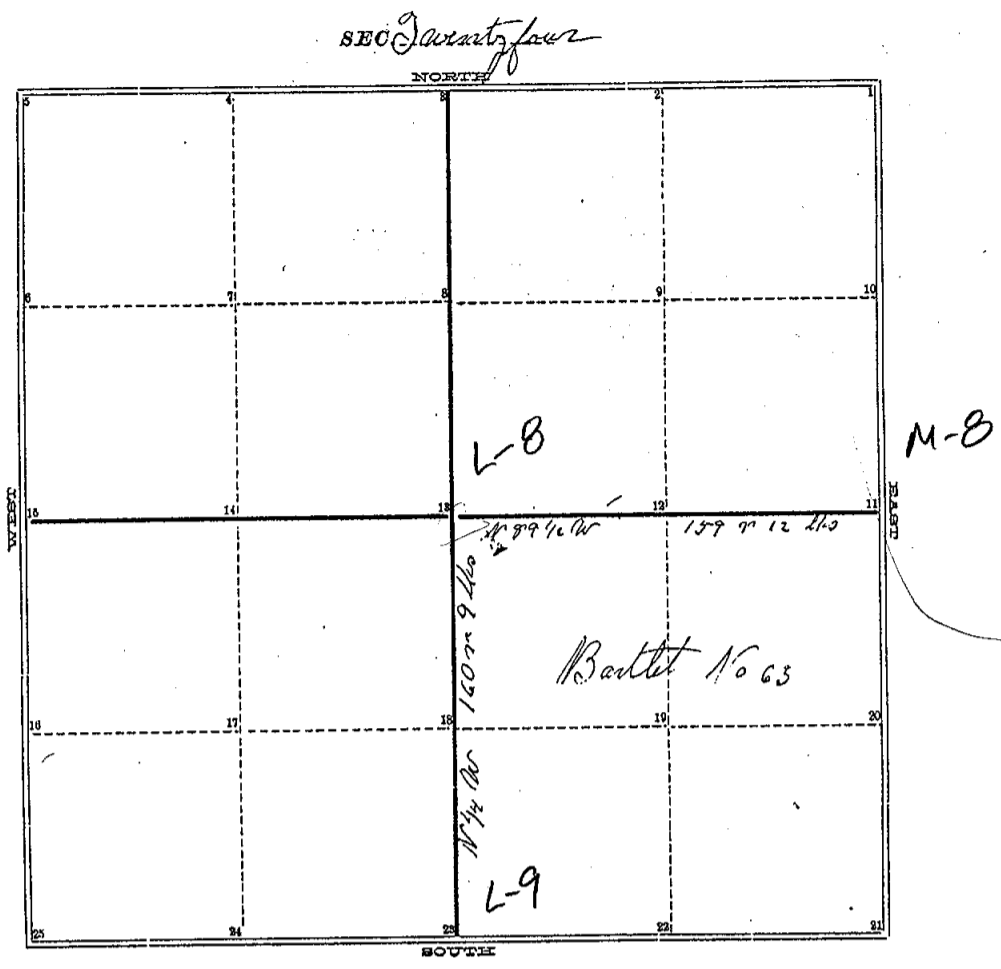

Page 36 06/1

- 1 24
- 2 25
- 3
- 4
- 5
- 6
- 7
- 8
- 9
- 10 *W Oak 21 N 10 1/2 W 111 lks*
- 11 *W Oak 20 S 71 W 153 lks* M-8
- 12 *Damsack 9 S 15 E 16 1/2 lks*
- 13 *Damsack 14 N 13 1/2 E 28 lks* L-8
- 14
- 15
- 16
- 17
- 18
- 19
- 20 *Damsack 11 N 46 1/2 W 39 lks*
- 21 *Damsack 5 S 48 W 32 lks*
- 22 *Bark 24 N 59 E 27 lks* L-9
- 23 *B Ash 14 S 67 W 22 1/2 lks*

July 9 1839  
 A. Jackson

SEC. *Twenty five*

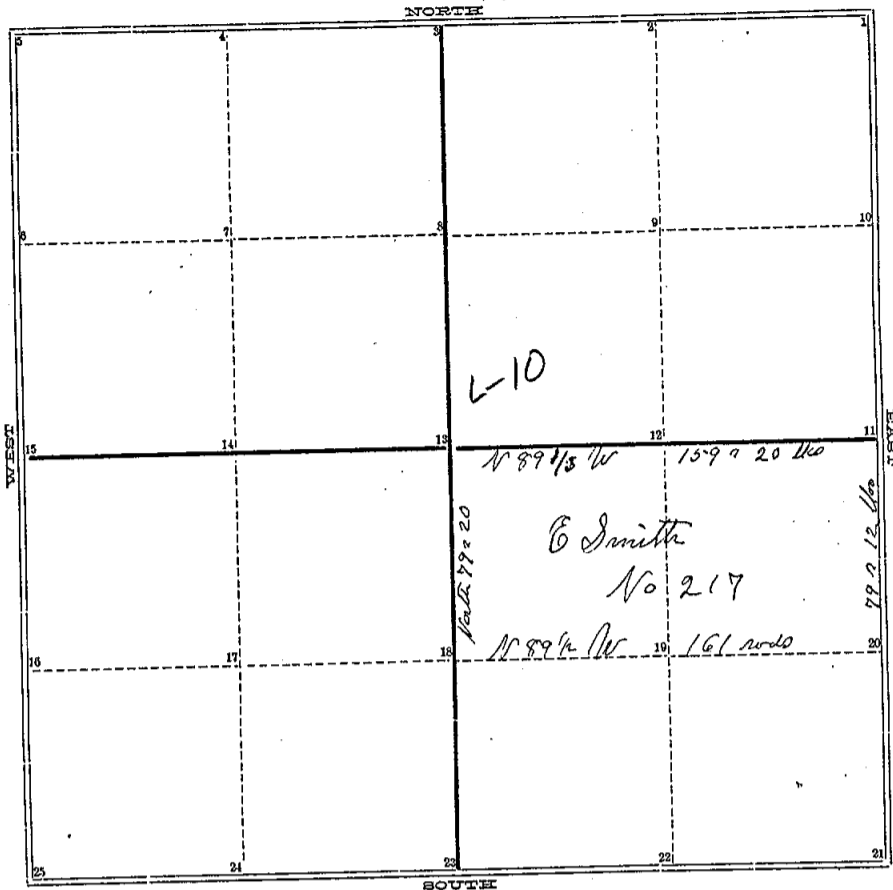

Page 45 Old 1

- |    |                           |
|----|---------------------------|
| 1  | 24                        |
| 2  | 25                        |
| 3  |                           |
| 4  |                           |
| 5  |                           |
| 6  |                           |
| 7  |                           |
| 8  |                           |
| 9  |                           |
| 10 | Ash 16m N 35° W 23 1/2    |
| 11 | Beech 9m S 45° W 32 1/2   |
| 12 | Oak 16m N 69° W 9 Mo      |
| 13 | Do 18m S 13 E 58 Mo       |
| 14 |                           |
| 15 |                           |
| 16 |                           |
| 17 | W Oak 16 N 78 1/2 E 29 Mo |
| 18 | Boxwood 5 N 60 E 29 Mo    |
| 19 | Ash 15m S 19 E 11 Mo      |
| 20 | Do 8m S 50 W 40           |

Feb 1843

A. Jackson

M-10

L-10

COUNTY SURVEYOR'S RECORD,

TOWN Albion NORTH, RANGE One West, MERIDIAN OF MICHIGAN.

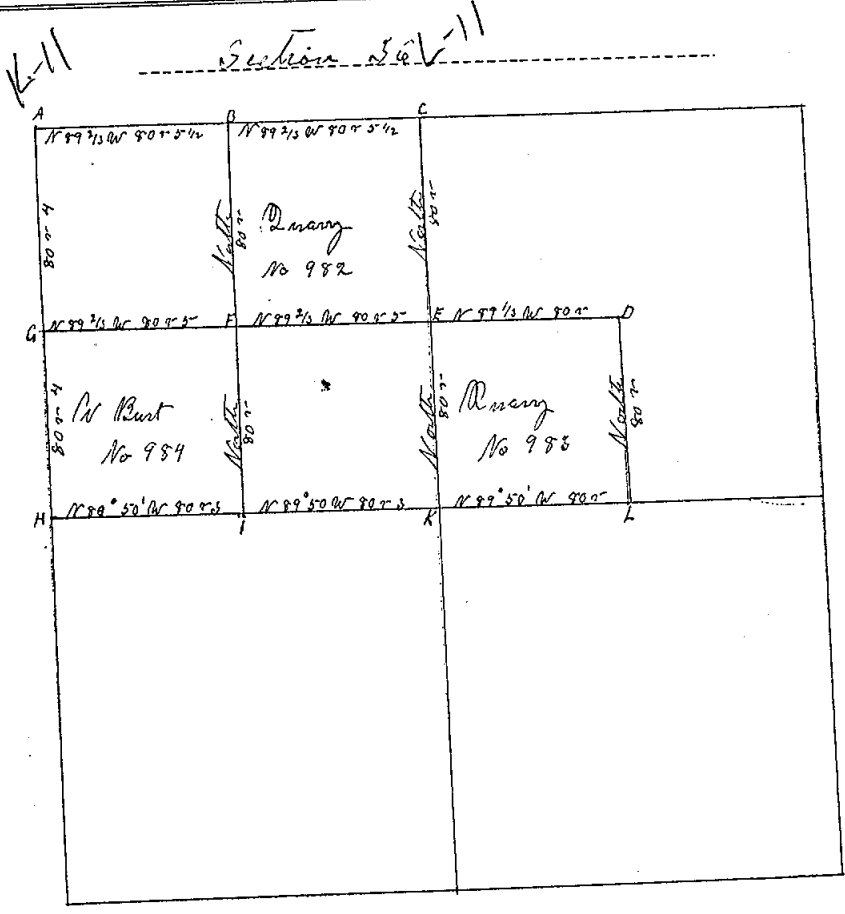

Proposed

TOWN Albion NORTH, RANGE One West, MERIDIAN OF MICHIGAN.

- 1
- 2
- 3
- 4
- 5
- 6
- 7
- 8
- 9
- 10
- 11
- 12
- 13
- 14
- 15
- 16
- 17
- 18
- 19
- 20

24  
25  
K-11 A Oak 12 56 26 28  
Maple 7 17 26 27  
W Oak 54 5 55 54 12 5/4  
L-11 B Sugar 14 5 55 1/2 11  
W Oak 14 5 77 6 22 5/4  
C Ash 6 N 91 3 2 21  
D In March No Bearing Run  
S. Puffer 2 3 14 3/4 4 5 2 1  
S Elm 15 N 74 1/2 4 3  
W Oak 63 N 54 2 2 3  
S Oak 7 3 11 1/2 11 2  
B Junck 11 5 57 1/2 11 1  
S Oak 10 5 47 1/2 11 1  
S Oak 10 5 13 1/2 11 1  
H W Oak 17 N 74 1/2 4 40  
S Oak 10 N 74 1/2 2 21  
D S Oak 4 N 26 6 15 1/2  
K W Oak 54 5 11 5 11 1/2  
L Cherry 3 3 51 1/2 5 17  
B Oak 14 5 40 1/2 5 1/2  
S Elm 5 3 45 5 1

Nov. 1866 A. Jackson

Sections Twenty three & Twenty four

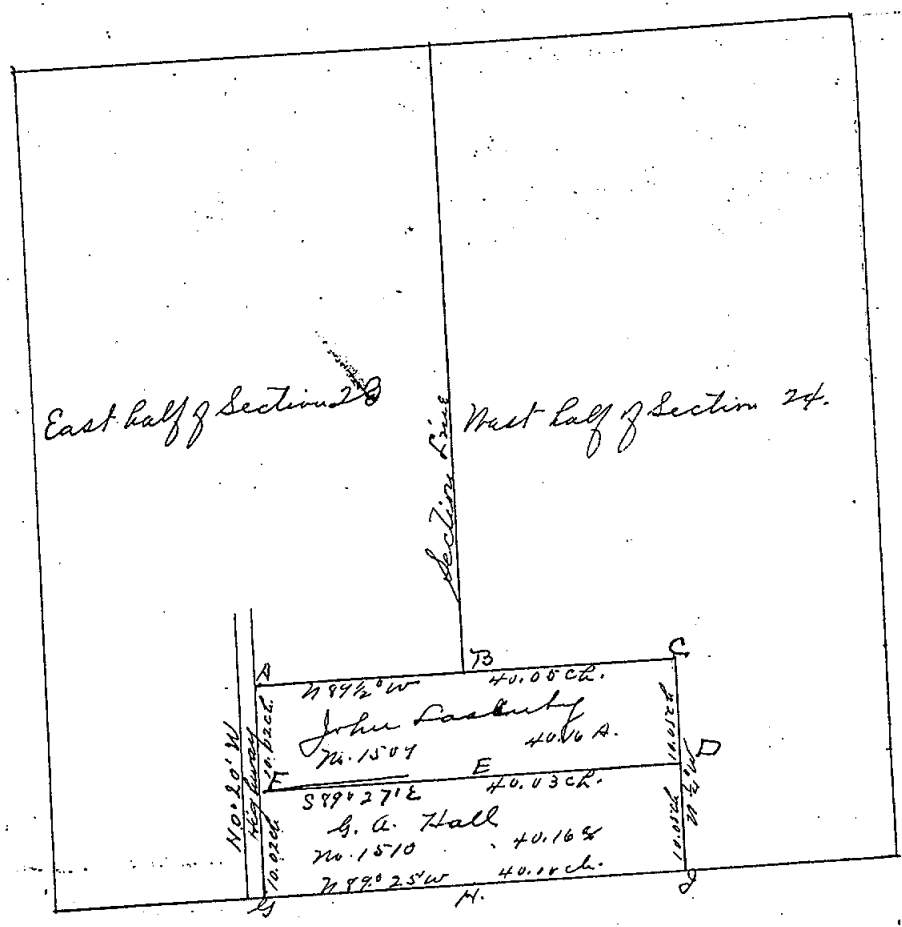

Page 129, Vol. 3.

- A x post Sugar 7 N 40 W 67 lbs 24
- B x post No trees 25
- C x post 4. Wood 18" N 85 3/4 W 11"
- D x " 13. Oak 9" S 45 1/2 E 14 1/2"
- E x " " This corner is somewhat doubtful
- F x " 5. Oak 10 in - N 10 3/4 W 15 lbs
- G x stone Elm 8" N 29 E 53"
- H x " Not found
- I x post N.O. 20 in S 4 1/2 W 2"

- 10
- 11
- 12
- 13
- 14
- 15
- 16
- 17
- 18
- 19

Drake

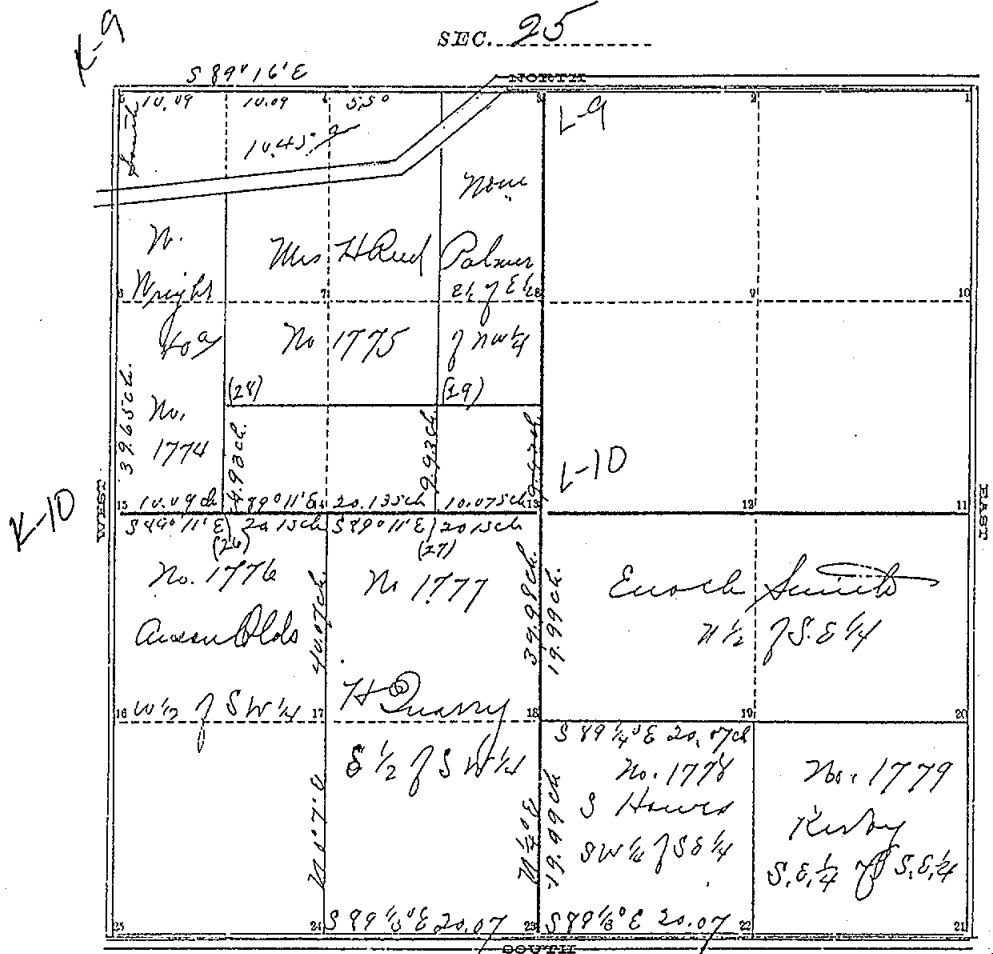

L-11 H. Quarry } Swamp M-11  
 N. 7 1/2 Knight } Chainmen.

- 1
- 2
- 3
- 4 Post N. Oak 20 S 7 1/2 E 2
- 5 Stone Maple 24 S 5 1/2 E 24
- 6 L-9
- 7
- 8
- 9
- 10
- 11
- 12 Post Y. Oak 14 N 60 W 9 L-10
- 13 " " 2 S 73 3/4 W 24
- 14 Stone reduced to be set
- 15 Post N. B 18 S 8 1/2 E 23
- 16 L-10
- 17
- 18 Post Y. Oak 9 N 78 E 16 1/2
- 19 " " 10 S 78 1/2 E 38
- 20 " " 10 N 57 E 32
- 21 Post W. Oak 26 S 19 W 76
- 22 " " 30 N 57 W 112 M-11
- 23 " " " " L-11
- 24 Post Cedar 3 N 37 E 55
- 25
- 26 Post in swamp
- 27 " N. B 10 S 51 E 2 1/2
- 28 " No Trees
- 29 " " "

INGHAM COUNTY, MICHIGAN.

209

TOWN Two NORTH, RANGE One West, MERIDIAN OF MICHIGAN.

Survey of Section No Twenty five in Township No Two North of Range No. One West which is given the name of the owners, the bearings and distances of the lines surveyed and letters of reference to lines and corners.

This section was subdivided by A. Jackson in the year 1843 at which time he located (3) & (18) both of which were found at this survey. He also made the corner (24) in the survey of sec. (36) in the year 1856.

The corners as found established and perpetuated are described as follows (See below plat)

Run by the County Meridian Var. Allowed  $1^{\circ}20'E$   
Surveyed Oct 14<sup>th</sup> 1882

Recorded Dec 7<sup>th</sup> 1892 by A. P. Drake, Co. Surveyor.

Section 36. Survey. W1/4 of NE 1/4

Survey, subdivisions of the SW 1/4

of NE 1/4 of Section 36, Town 2 North, Range 1 West, (Crawley, England County) Michigan of Michigan. Made for W. H. Crawley owner of W 1/2 of said parcel and J. M. Kellogg owner of 1/2.

December 22, 1899.

Commenced at witness 1/4 post of the 06. no Oak post set in ground witnessed by Henry J. Oat as recorded in the survey made by Jackson. Made new witness now

R. Oak 12 N 47 1/2 E 49 1/2

Do 6 N 76 W 13

Then set 9 1/2 ft to level and ran East on random bearing stakes each

5 also at 20.05 found 90 stake. Set R. Oak West 120.05 found 90 stake. Trees corner first. Set post N 40 E from said R. Oak 1/4 mile as witness given by Jackson 1 1/2 mile. J.W.

R. Oak 10 N 55 1/2 W 20  
Elev 10 N 38 E 22

1000 - 10 - 22 - 1 - 1 - 2

converted back on line setting temporary on true line as proportionate

distances at 10.0 1/2 set post on true line connect to the magnetic station of the W 1/4 of NE 1/4 of Section 36. J.W.

Elev 14 N 88 1/2 W 27 1/2  
Elev Oak 5 N 67 1/2 E 16

Then set 9 1/2 ft to West and ran North on random through center of 40 acres bearing stakes. Set 5' stake at 20.00 set temporary post.

December 23.

Commenced at NW 1/4 post of Section 36. found post in road as set by Drake. Set a new post in a section of tile surrounded by stone and chips of concrete, J.W.

Elev 5 S 84 1/2 E 58

Elev 5 N 52 1/2 W 62

Set 9 1/2 ft to West and ran S 1/2 E on random bearing stakes each 5' etc.

STATE OF MICHIGAN, }  
COUNTY OF INGHAM, } ss.

Received for Record this 11th day of January, A. D. 1900, at 11:30 o'clock A. M.  
F. R. Lester, Register of Deeds.

COPY OF MINUTES OF SURVEY.

SECTION 36, Town 2 North, Range 1 West Meridian of Michigan.

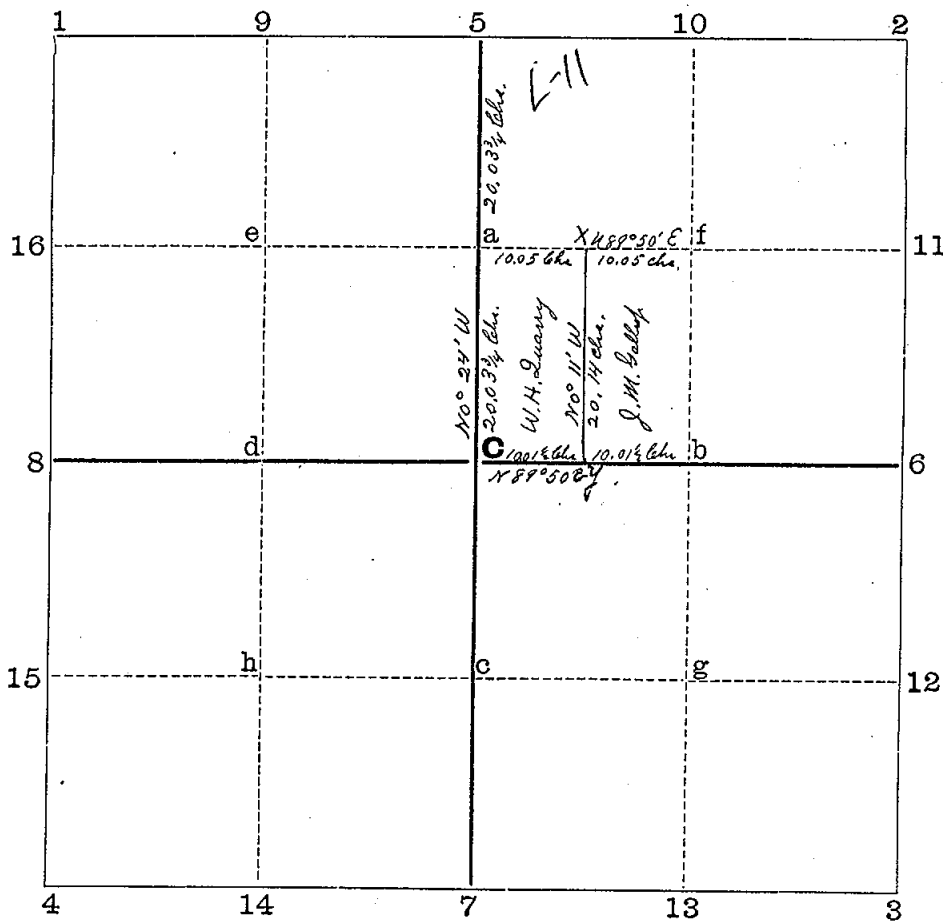

C Found oak post with stamp of witness made by Jackson at proper distance from which post bears, B. Oak 12, N. 47 1/2° E. 49 1/2 chs.  
D. Oak 6, N. 76° W. 13 chs.

Section Corners

1

2

3

4

5

6

7

8

9

10

11

12

13

14

15

1/4 Posts on Section Lines

L-11

Found stake set by Drake, Renewed stake. Putting in an oak stake in section of tile f. W. Elm 5. S. 44° E 58 chs.  
Elm 8. N. 52 1/2° W 62 chs.

