

COUNTY SURVEYOR'S RECORD,

TOWN Three NORTH, RANGE One East, MERIDIAN OF MICHIGAN.

C-5

SEC. 17

Doris Ufford
and
Jacob Stoffer
Town Chairmen
in locating
corners "5" and
"15"

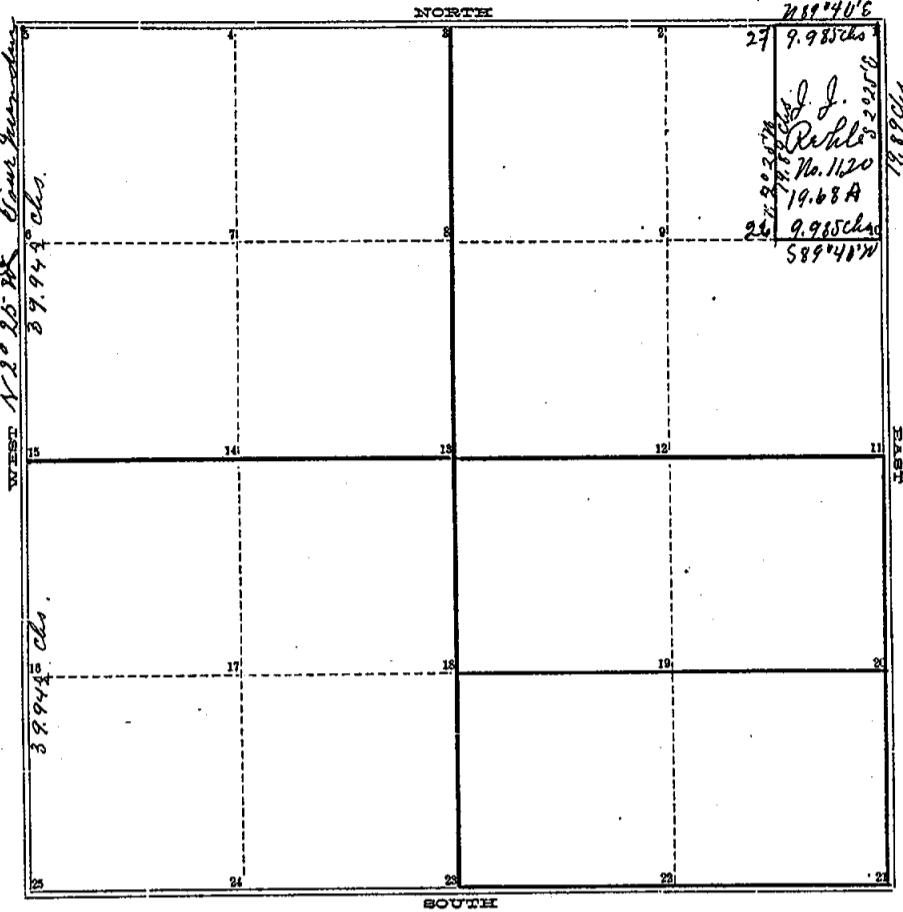

TOWN Three NORTH, RANGE One East, MERIDIAN OF MICHIGAN.

- 1
- 2
- 3
- 4
- 5
- 6
- 7
- 8
- 9
- 10
- 11
- 12
- 13
- 14
- 15
- 16
- 17
- 18
- 19

24
25

INGHAM COUNTY, MICHIGAN.

TOWN Three NORTH, RANGE One East, MERIDIAN OF MICHIGAN.

Survey of the east half of the north east quarter of the north east quarter of section 17 Town 3. N. R. 1. E. Beginning at the north east corner of said section at a post "1" from which a swamp white Oak 22 inches diameter bears $N 76^{\circ} E$ 184 $\frac{3}{4}$ links and a Sugar 3 inches diameter bears $N 87^{\circ} W$ 214 $\frac{1}{2}$ links; running thence $S 2^{\circ} 25' E$ 19.89 chains on the east line of said section to a post "10" at the division joint from which a Beech 12 inches diameter bears $N 72^{\circ} E$, 56 $\frac{2}{3}$ links; thence East $S 89^{\circ} 40' W$ on said division line 9.985 chains to a post "26" from which a Black Oak 22 inches diameter bears $N 11^{\circ} W$, 55 links and an Elm 22 inches diameter bears $S 37^{\circ} W$, 65 $\frac{1}{2}$ links; thence $N 2^{\circ} 25' W$ on the line of equal divisions 19.89 chains to a post "27" in the north line of the section from which a Butler nut 6 inches diameter bears $N 57^{\circ} W$, 98 links; thence $N 89^{\circ} 40' E$ on the said north line of the section 9.985 chains to the place of beginning containing 19.86⁶³ acres Run by the True Meridian Variation $27^{\circ} E$

Surveyed Sept 26th 1862 J. J. Brown Def. Co. Surveyor

"5" Witnessed by Sugar 2 inches $S 45^{\circ} E$ 67 links and Sugar 2 inches $S 57^{\circ} 10' W$, 87 links "5" Stone no tree near

Surveyed April 12th 1884 G. Edwin Statts Co. Surm