

COUNTY SURVEYOR'S RECORD,

191 301
25

TOWN *Thos* NORTH, RANGE *Two* East, MERIDIAN OF MICHIGAN.

SEC. 19

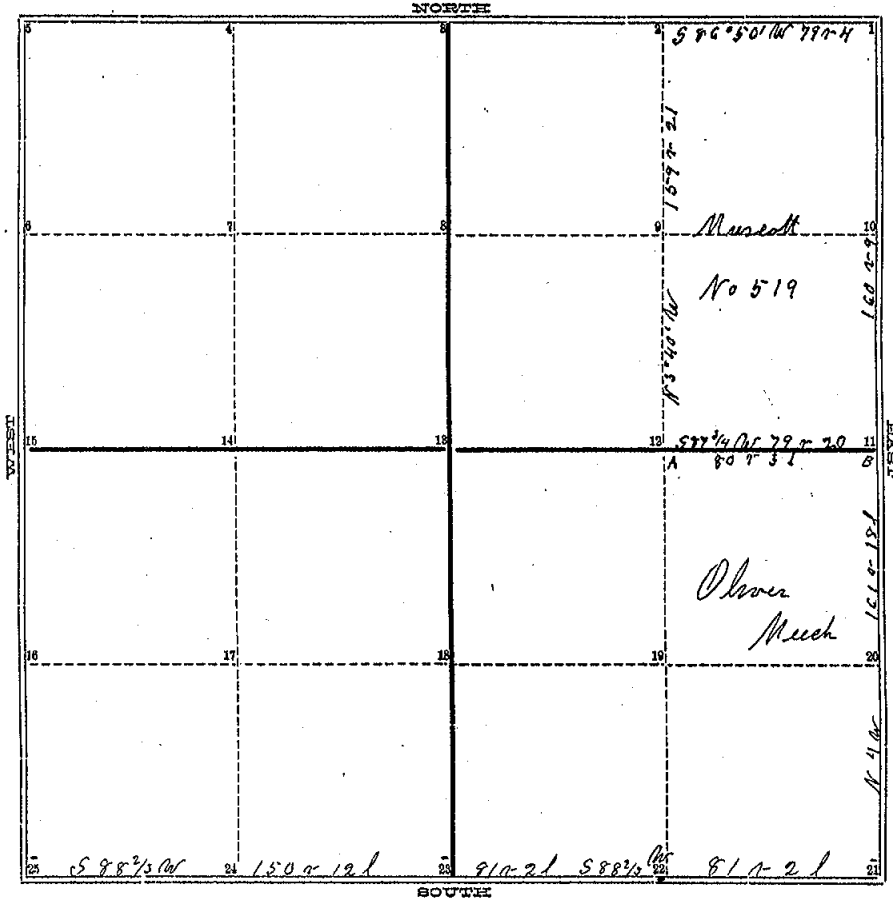

P 69 of 2

TOWN *Thos* NORTH, RANGE *Two* East, MERIDIAN OF MICHIGAN.

- Maple 23 N 78 1/2 E 16
- a 1 Beech 3 N 56 W 5
- a 2 ~~Maple 4 S 27 1/2 W 118~~
- 3
- 4
- 5
- 6
- 7
- 8
- 9
- 10
- e 11 Beech 10 S 19 1/2 W 19
- Do 8 N 2 W 29
- Map 12 S 24 W 21
- d 12 Beech 12 S 67 E 18
- 13
- 14
- 15
- 16
- 17
- 18
- 19
- 20
- c 21 Elm 6 S 57 1/2 W 134 3/4
- Wild Plum 1 N 22 1/4 E 83
- Red Oak 30 N 75 1/2 W 178
- Elm 2 S 13 W 128
- Beech 5 N 78 78
- Beech 4 N 56 3/4 W 77
- h " 4 N 10 1/2 W 50 1/2
- Elm 10 N 72 E 253
- 24 S. W. Oak 8 N 87 3/4 W 73
- 25 Elm 20 N 86 3/4 W 76
- Black Ash 3 S 77 E 130
- Top Hollow + center of stone S 67 1/2 W 120 dia
- A Sugar 1 inch N 86 3/4 E 51
- Beech 5 S 82 3/4 E 57 3/4
- B Sugar 1 S 86 1/4 W 119
- B Beech 5 N 27 1/4 E 81
- Beech 3 N 65 W 94
- W.H. LAYNER
- JUNE 1890
- RAYNER
- JUNE 1886
- RAYNER C-9
- JUNE 1886
- RAYNER JUNE 1886 B-9

19, 30)
25

INGHAM COUNTY, MICHIGAN.

TOWN Shaw NORTH, RANGE Two East, MERIDIAN OF MICHIGAN.

Run by the True Meridian Var 3° E Surveyed + Recorded June 8th 1848
by A Jackson Co Surveyor

Run by the True Meridian Magnetic Variation 2° 14' East
June 22nd 1866 by W H Boyner Co Surveyor

Note this survey is in red ink
in the original Record.
McBreen copyist

COUNTY SURVEYOR'S RECORD,
TOWN Thru NORTH, RANGE One East, MERIDIAN OF MICHIGAN.

SEC. 24

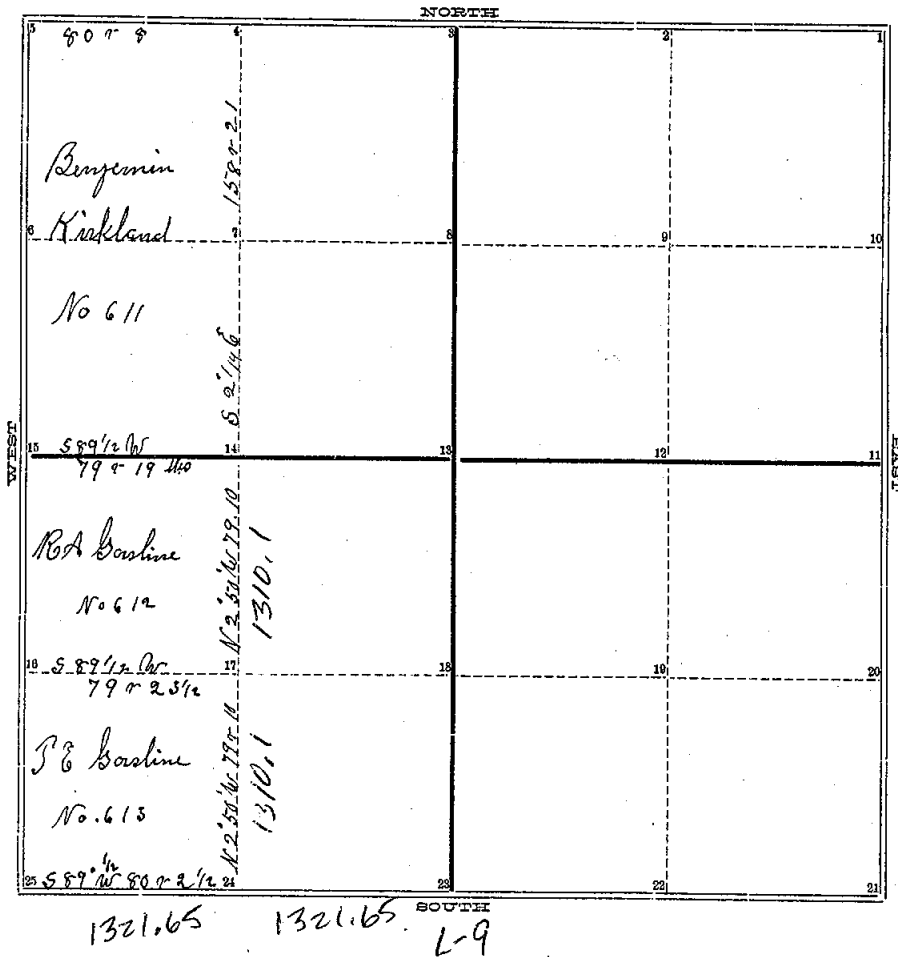

P 134 Oct 2

TOWN Thru NORTH, RANGE One East, MERIDIAN OF MICHIGAN.

- 1
- 2
- 3 Jan 3 S 56 1/4 W 42
- 4 DO 3 S 25 1/2 E 45
Buck 15 N 37 1/4 E 3 1/2
- 5 DO 21 S 42 1/2 W 39 1/2
- 6
- 7
- 8
- 9
- 10
- 11
- 12
- 13 Buck 12 N 65 W 20
- 14 DO 14 S 85 E 29
Buck 7 S 56 E 3
- 15 Sugar 10 N 15 1/2 E 15
W 14 S 15 E 5 1/2
- 16 Apru 50 N 7 1/2 W 25
W 12 S 74 1/2 W 31
- 17 Buck 20 S 25 E 39
- 18
- 19
- 20
- 21

Buck 13 S 79 E 15 1/2
 G 24 DO 14 N 81 1/2 W 32
 Buck 11 corner 10m
 H 25

A. JACKSON Co. SURV USED
 CORNER IN SURVEY IN JAN 1853
 WITH NO MENTION OF MONUMENT
 OR WITNESSES

INGHAM COUNTY, MICHIGAN.

TOWN ~~Three~~ NORTH, RANGE ~~One~~ East, MERIDIAN OF MICHIGAN.

Born by the true Meridian $N\ 2^{\circ} 50' E$
Surveyed and Recorded Jan 31 at 1853
by A Jackson County Surveyor

Note. at No. 5. Section corner. old witness gone. Stone set by me when Jackson's bearings
were taken in 1871. To day April 16 - 1888 found roots of Jackson's bearings from stone
took new bearing Sugar 11 $N\ 11^{\circ} E$ 184 lbs heavy 8 5 12 6 22 2 lbs

At No 15 for 1/4 post between 23 + 24 No witness or Post found set stone 1/2 way between
No 5 and 25 in straight line 39 chains + 97 lbs from each corner April 16 1888. J H Mullett

COUNTY SURVEYOR'S RECORD,
TOWN Three NORTH, RANGE Two East, MERIDIAN OF MICHIGAN.

Section Thirty

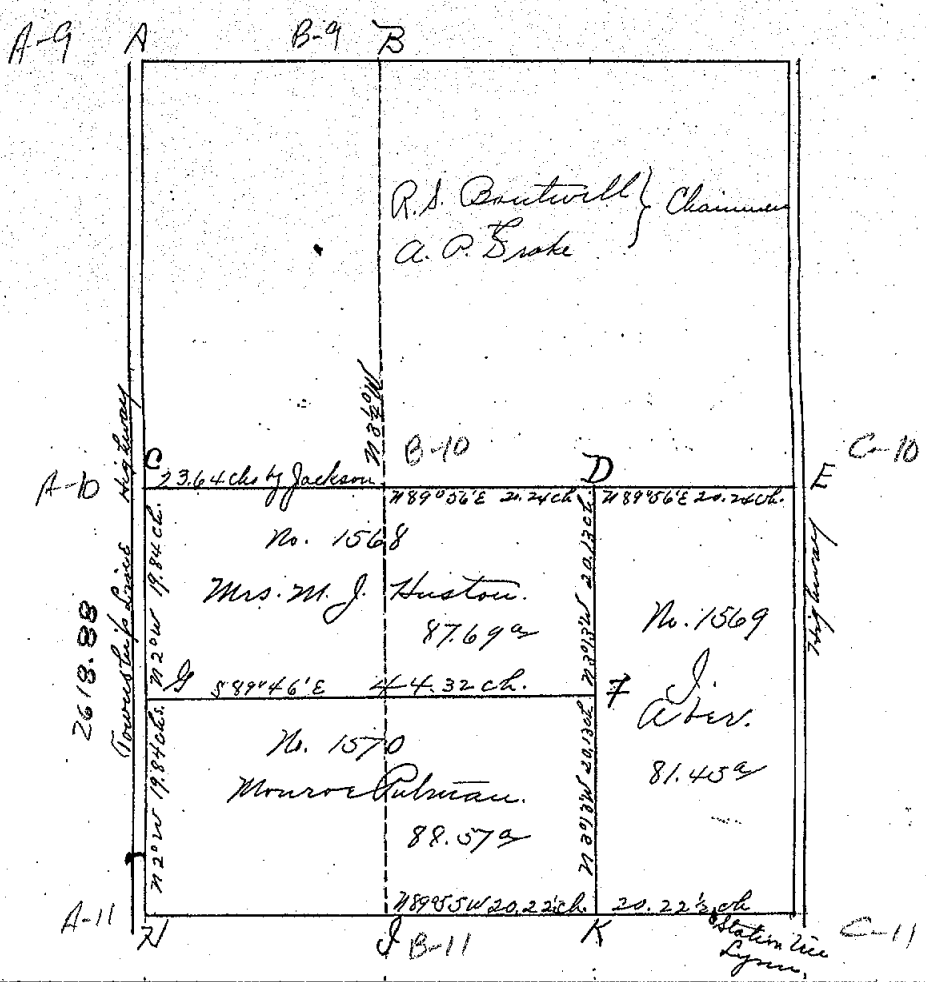

Page 136, Vol. 3.

TOWN _____ NORTH, RANGE _____, MERIDIAN OF MICHIGAN.

- 1
- 2
- 3
- 4
- 5
- 6
- 7
- 8
- 9
- 10
- 11
- 12
- 13
- 14
- 15
- 16
- 17
- 18
- 19

24
25

[Handwritten signature]

Survey of the south half of section No Thirty in township No Three North of Range No Two East as shown by the plat, the scale of which is 13 chains to one inch by which the bearings and lengths of the lines, the names of the owners, the number of acres owned by each, the position of the roads and letters of reference to the corners are respectively given. The corners are described as follows.

A-9
A-10

- A a post Sup. Oak 8 in N 87 3/4 W 73 lks ^{13. lks 3 in} 20 in S 77 E 76 lks
- B " Stone Bush 8 " N 56 3/4 W 77 " " Do 8 " N 39 W 54 "
- C " " Apple 10 " N 25 1/2 E 96 " " Do 10 " N 68 1/2 E 100 "
- D " " Bush 26 " S 84 1/2 W 32 1/2 " " Do 12 " N 56 1/2 E 35 "
- E " " in an old faying pan " Elm 3 " N 30 W 76 "
- F " Post Birch 10 in S 20 1/4 W 45 " Sugar 8 " N 66 W 3 "
- G " " in Brook in center of Highway.
- H " Stone & Crockery set for corner 8 lks north of corner in T 31 R 1 E
- I " Iron Stake Sugar 3 in S 71 W 72 1/2 lks & Sup. 13 in N 30 W 29 1/2 lks
- K " Stone " 3 " N 43 W 38 " " Do 4 " N 27 1/2 E 43 1/2 "

Run by the true Meridian Mag. Var 10 52' East
 Surveyed the 12th & 13th of April 1878

H. P. Drake
 C. Surveyor.

Recorded Apr. 23, 1873.