



+107
A-1

+108
B-1

+163
C-1 WO Calc

+106
TR

+104
+103
M-2 W.O.
M-2 Ing.

+3
B-2

+111
C-2

+102
TR

+110
TR

+105
+103
M-3 Ing.

+112
TR

+100
B-3

+101
+103
TR

+114
C-3

+148
TR

+115
TR

 1,000 feet

- section 6

Coordinate Report

| <u>Pt Name</u> | <u>Northing</u> | <u>Easting</u> | <u>Desc.</u> |
|----------------|-----------------|----------------|--------------|
| 2 | 22,402.593 | 20,442.785 | A-3 |
| 3 | 25,022.670 | 22,346.431 | B-2 |
| 100 | 22,375.263 | 22,399.862 | B-3 |
| 102 | 23,701.291 | 20,449.994 | TR |
| 104 | 25,039.007 | 20,434.136 | A-2 |
| 105 | 22,333.953 | 20,443.010 | M-3 Ing. |
| 106 | 26,478.138 | 20,413.447 | TR |
| 107 | 28,198.063 | 20,417.492 | A-1 |
| 108 | 28,158.261 | 22,283.147 | B-1 |
| 109 | 22,379.131 | 23,646.316 | TR |
| 110 | 23,576.454 | 23,704.584 | TR |
| 111 | 25,000.000 | 25,000.000 | C-2 |
| 112 | 22,403.962 | 21,349.719 | TR |
| 113 | 22,355.264 | 23,757.627 | TR |
| 114 | 22,338.370 | 25,063.558 | C-3 |
| 115 | 20,938.619 | 23,786.147 | TR |
| 116 | 22,281.051 | 27,693.097 | D-3 |
| 117 | 18,977.980 | 23,879.817 | TR |
| 118 | 17,054.375 | 23,939.727 | TR |
| 119 | 17,033.576 | 25,273.802 | C-5 |
| 120 | 17,103.071 | 22,606.083 | B-5 |
| 121 | 22,379.242 | 23,646.238 | TR |
| 122 | 28,240.036 | 18,586.469 | TR |
| 123 | 24,970.363 | 20,434.099 | M-2 Ing |
| 124 | 25,039.010 | 20,434.136 | A-2 W.O. |
| 125 | 28,236.855 | 17,793.473 | L-1 Ing |
| 126 | 28,248.550 | 15,159.893 | TR |
| 127 | 28,265.115 | 15,165.848 | K-1 Ing |
| 128 | 26,431.789 | 15,211.675 | TR |
| 129 | 28,281.878 | 13,974.996 | TR |
| 130 | 25,284.923 | 15,212.106 | TR |
| 131 | 24,899.868 | 15,208.288 | K-2 Ing |
| 132 | 23,745.221 | 15,203.596 | TR |
| 133 | 22,263.479 | 15,750.484 | TR |
| 134 | 23,769.256 | 15,194.732 | TR |
| 135 | 24,935.586 | 17,820.863 | L-2 Ing |
| 136 | 22,285.370 | 17,843.603 | L-3 Ing |
| 137 | 22,273.178 | 15,240.728 | K-3 Ing |
| 138 | 22,284.445 | 14,614.635 | TR |
| 139 | 22,271.216 | 13,711.894 | TR |
| 140 | 22,304.325 | 13,075.959 | TR |
| 141 | 22,283.609 | 12,401.524 | TR |
| 142 | 22,301.253 | 12,574.916 | J-3 Ing |
| 143 | 22,326.636 | 11,419.648 | TR |
| 144 | 22,337.526 | 10,597.592 | TR |
| 145 | 24,956.136 | 9,912.811 | TR |
| 146 | 22,338.103 | 9,905.083 | I-3 Ing |
| 147 | 24,935.113 | 17,821.288 | Intersection |
| 148 | 21,589.246 | 20,427.230 | TR |
| 149 | 19,757.369 | 20,461.734 | TR |
| 150 | 19,782.450 | 20,447.443 | A-4 WO |
| 151 | 19,697.880 | 20,447.287 | M-4 Ing |
| 152 | 17,162.314 | 20,458.582 | A-5 WO |
| 153 | 17,635.600 | 22,448.592 | TR |
| 154 | 17,102.895 | 22,606.146 | B-5 WO Ck |
| 155 | 24,963.356 | 9,896.363 | I-2 Ing |
| 156 | 26,584.701 | 9,872.126 | TR |
| 157 | 28,091.883 | 9,905.952 | TR |
| 158 | 28,283.738 | 9,877.597 | I-1 Ing |
| 159 | 28,257.375 | 11,354.001 | TR |
| 160 | 28,282.159 | 13,974.832 | TR |
| 161 | 28,272.120 | 12,522.847 | J-1 Ing |
| 162 | 24,931.618 | 12,551.974 | Intersection |

| | | | |
|-----|------------|------------|--------------|
| 163 | 28,101.250 | 24,934.244 | C-1 WO Calc |
| 164 | 19,783.165 | 22,446.818 | TR |
| 165 | 19,740.248 | 22,501.834 | TR |
| 166 | 19,674.397 | 25,161.439 | C-4 Calc |
| 167 | 19,735.560 | 22,503.143 | Intersection |
| 168 | 16,973.556 | 27,898.440 | D-5 WO |
| 169 | 22,353.144 | 8,643.361 | TR |
| 170 | 22,395.929 | 7,277.995 | H-3 Ing |
| 171 | 22,424.148 | 4,629.814 | G-3 Ing |
| 172 | 24,378.497 | 4,631.679 | TR |
| 173 | 22,454.512 | 2,002.689 | F-3 Ing |
| 174 | 19,796.464 | 4,630.389 | G-3 Ing |
| 175 | 25,977.413 | 4,594.719 | TR |
| 176 | 25,064.289 | 4,609.869 | G-2 Ing |
| 177 | 28,328.147 | 4,574.380 | TR |
| 178 | 29,631.365 | 4,580.100 | TR |
| 179 | 28,308.933 | 4,608.064 | G-1 Ing |
| 180 | 28,308.944 | 4,598.968 | G-13 WF |
| 181 | 28,285.211 | 6,469.257 | TR |
| 182 | 31,523.172 | 4,505.660 | TR |
| 183 | 30,934.320 | 4,531.598 | G-12 WF |
| 184 | 33,559.219 | 4,464.125 | G-11 WF |
| 185 | 28,296.450 | 7,236.237 | H-13 WF |
| 186 | 28,296.387 | 7,242.853 | H-1 Ing |
| 187 | 28,283.844 | 9,873.647 | I-13 WF |

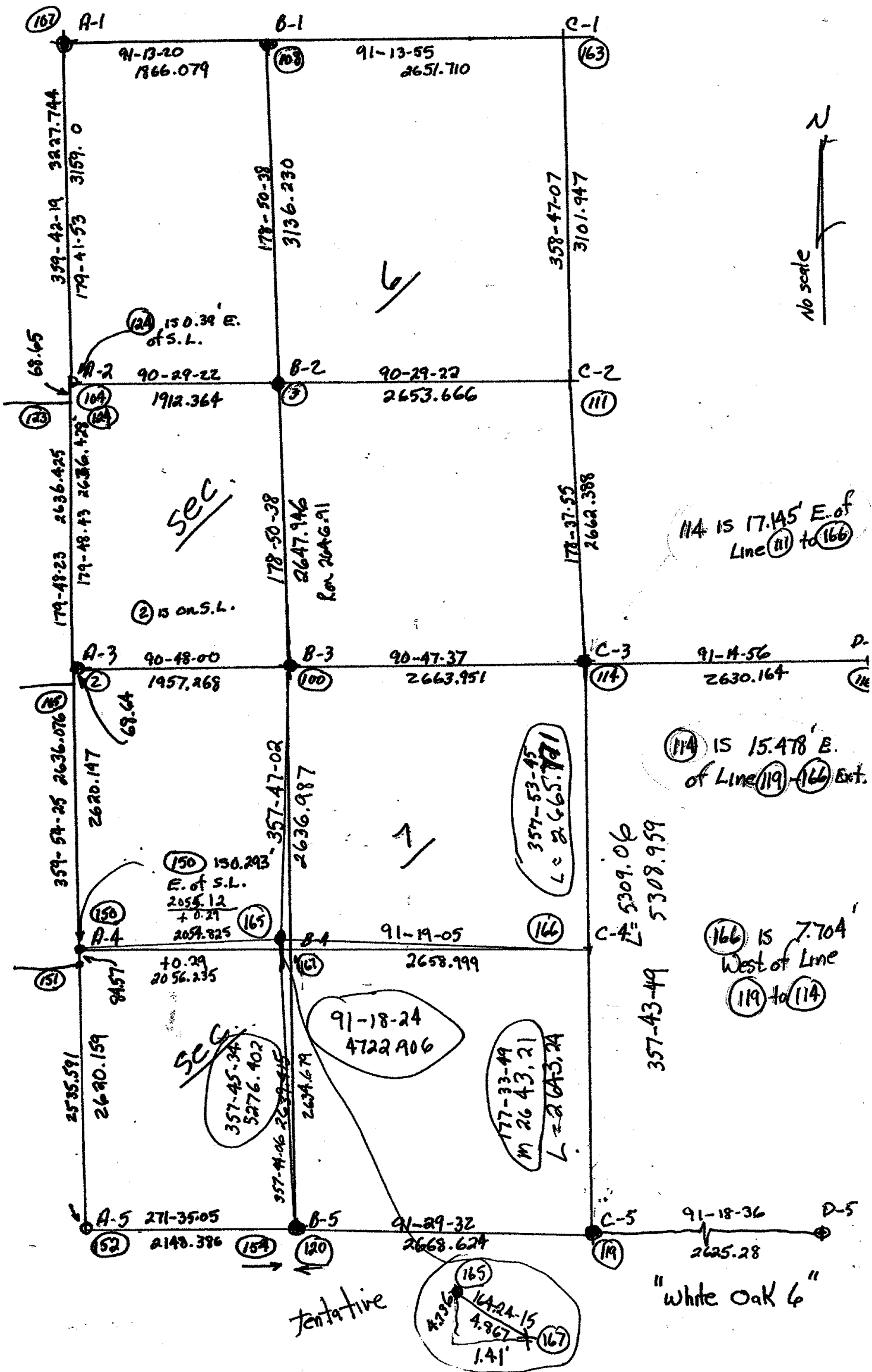

N
No scale

sec.

114 IS 17.145' E. of Line (111) to (166)

114 IS 15.478' E. of Line (119)-(166) Ext.

166 IS 7.704' West of Line (119) to (114)

tentative

"white oak 6"

6

7

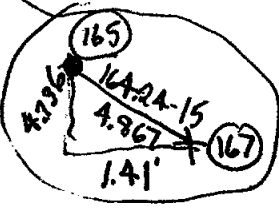

357-53-45
L = 2665.721

177-33-49
M 26 43.21
L = 2645.24

357-45-34
5276.402

150 150.293
E. of S.L.
2055.12
+ 0.21
2054.925

91-13-20 1866.079
91-13-55 2651.710
90-29-22 1912.364
90-29-22 2653.666
90-48-00 1957.268
90-47-37 2663.951
91-19-05 2658.999
91-18-24 4722.906
91-29-32 2668.624
91-18-36 2625.28
91-14-56 2630.164
91-18-24 4722.906
91-19-05 2658.999
91-29-32 2668.624
91-18-36 2625.28
91-14-56 2630.164
91-18-24 4722.906
91-19-05 2658.999
91-29-32 2668.624
91-18-36 2625.28
91-14-56 2630.164

Point Listing made Fri Aug 25 15:38:23 2006

Drawing Name: section-corners
 Project Name: 06-0401
 Project Path: S:\Projects\2006\06-0401\
 Username: maurym

| Number | Northing | Easting | Full Desc |
|--------|------------|------------|------------|
| 1 | 13090.2350 | 9755.5240 | |
| 55 | 9464.4230 | 4678.1050 | I-13 |
| 56 | 9464.3490 | 4682.1250 | I-1 Ing. |
| 57 | 9527.4760 | 7326.5260 | J-13 |
| 59 | 9595.5900 | 9968.4480 | K-13 |
| 61 | 9641.5760 | 12595.7820 | L-13 |
| 63 | 12098.2980 | 4542.0580 | |
| 64 | 12222.8030 | 9830.8420 | K-12 |
| 66 | 14731.6860 | 4405.8790 | I-11 |
| 67 | 14781.3810 | 7046.6090 | J-11 |
| 68 | 14842.2930 | 9699.5910 | K-11 |
| 70 | 12125.3960 | 7189.0000 | |
| 72 | 12047.1660 | 4534.3360 | |
| 74 | 14908.5950 | 13862.2690 | |
| 76 | 12180.5950 | 12383.5240 | |
| 77 | 12061.4340 | 12069.1390 | |
| 105 | 15000.0000 | 15000.0000 | |
| 106 | 14943.0920 | 15002.5280 | |
| 107 | 15000.0000 | 16640.0300 | B-11 LeRoy |
| 108 | 15056.6700 | 19304.6300 | C-11 " |
| 111 | 9677.2850 | 15219.8220 | A-13 " |
| 112 | 9690.2430 | 17069.1980 | B-13 " |
| 114 | 12381.6640 | 19510.8250 | C-12 " |
| 115 | 9709.0380 | 19720.8380 | C-13 " |
| 116 | 9709.0300 | 19737.3150 | C-11 W.O. |
| 117 | 9690.5800 | 17085.6680 | B-1 W.O. |
| 119 | 17575.4130 | 14870.0420 | |
| 120 | 12289.3360 | 16827.0040 | |
| 121 | 12314.6240 | 16568.2170 | |
| 130 | 12308.7456 | 15127.5205 | |
| 131 | 12330.3813 | 15126.4939 | |
| 132 | 12260.1064 | 12471.8869 | |
| 133 | 14889.6446 | 12350.4478 | L-11 |
| 134 | 12349.8766 | 16856.1933 | |
| 135 | 12156.9253 | 7183.9573 | |
| 140 | 12160.5456 | 7186.2416 | |
| 141 | 12265.6758 | 12473.1118 | |
| 142 | 12350.5896 | 16854.1720 | |

| | | |
|---|---|---|
|  | WOLVERINE ENGINEERS AND SURVEYORS, INC. 312 NORTH STREET MASON, MICHIGAN 48854 PHONE: 817-678-9200 | 2006 INGHAM CO. REMONUMENTATION SEC'S. 35 & 36 WHEATFIELD, SEC. 31 LEROY JOB NUMBER: 06-0401 SCALE: NONE DRAWN BY: MAM DATE: 7-8-06 |
|---|---|---|

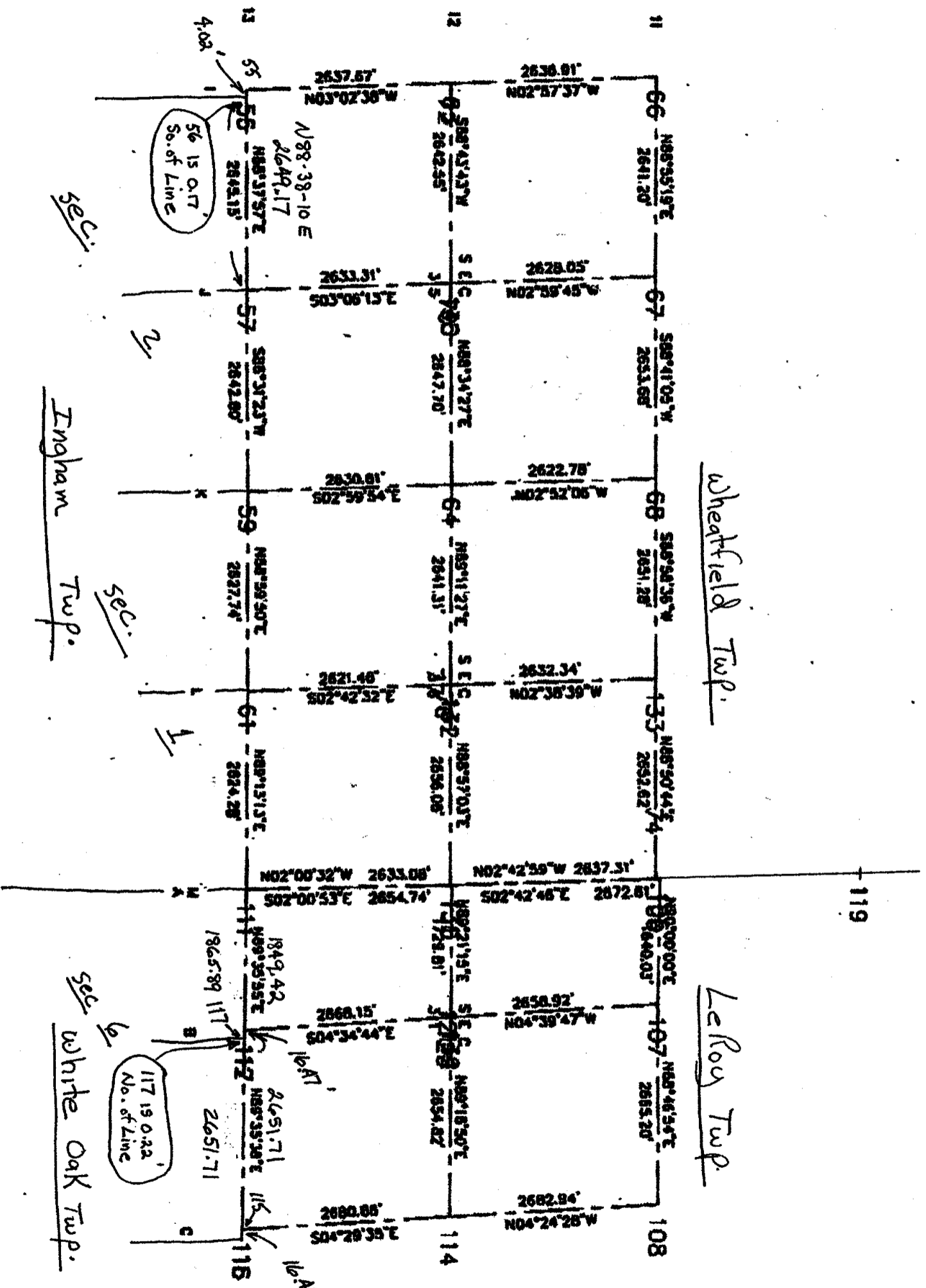
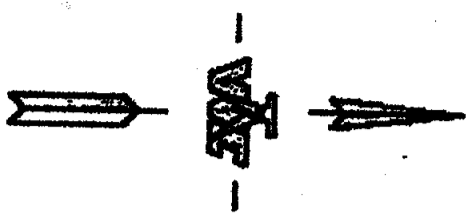

| | | |
|---|---|---|
|  | WOLVERINE ENGINEERS AND SURVEYORS, INC. 312 NORTH STREET MASON, MICHIGAN 48854 PHONE: 517-676-8200 | 2006 INGHAM CO. REMONUMENTATION SEC'S. 35 & 36 WHEATFIELD, SEC. 31 LEROY |
| | JOB NUMBER: 06-0401 DRAWN BY: MAM | SCALE: NONE DATE: 7-5-06 |