

COUNTY SURVEYOR'S RECORD,

TOWN Law NORTH, RANGE Law East, MERIDIAN OF MICHIGAN.

Sec 18

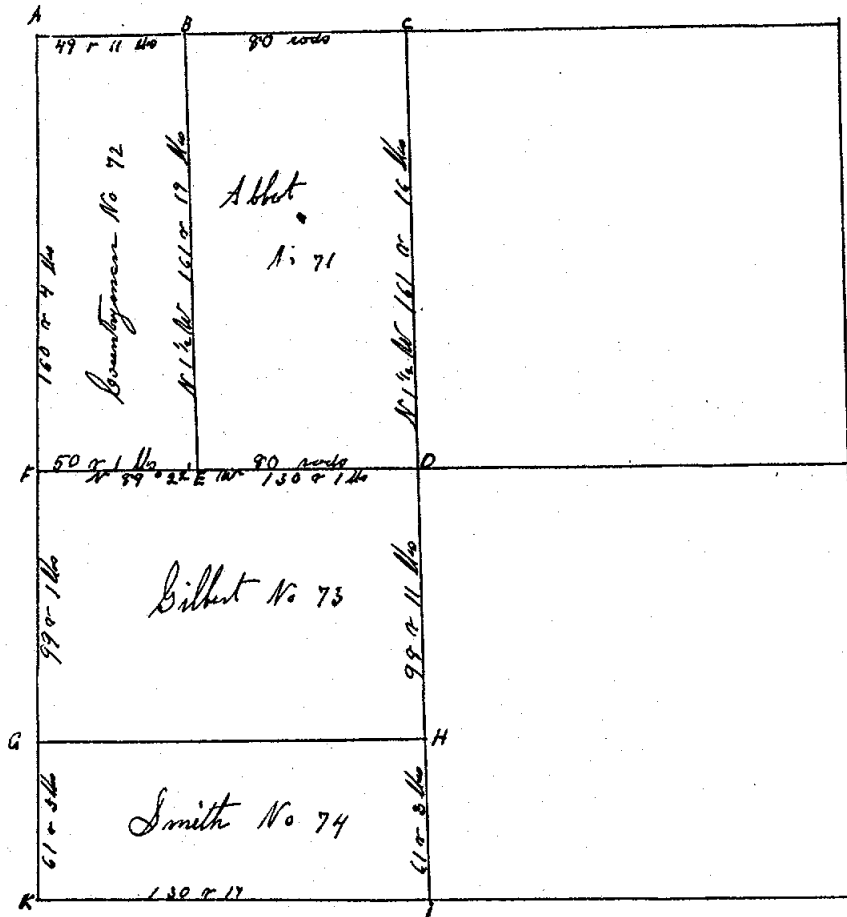

P 152 ad 1

TOWN Law NORTH, RANGE Law East, MERIDIAN OF MICHIGAN.

- 1
- 2
- 3
- 4
- 5
- 6
- 7
- 8
- 9
- 10
- 11
- 12
- 13
- 14
- 15
- 16
- 17
- 18
- 19

- 24
- 25
- 26
- 27
- 28
- 29
- 30
- 31
- 32
- 33
- 34
- 35
- 36
- 37
- 38
- 39
- 40
- 41
- 42
- 43
- 44
- 45
- 46
- 47
- 48
- 49
- 50
- 51
- 52
- 53
- 54
- 55
- 56
- 57
- 58
- 59
- 60
- 61
- 62
- 63
- 64
- 65
- 66
- 67
- 68
- 69
- 70
- 71
- 72
- 73
- 74
- 75
- 76
- 77
- 78
- 79
- 80
- 81
- 82
- 83
- 84
- 85
- 86
- 87
- 88
- 89
- 90
- 91
- 92
- 93
- 94
- 95
- 96
- 97
- 98
- 99
- 100

INGHAM COUNTY, MICHIGAN.

TOWN Iron NORTH, RANGE Iron East, MERIDIAN OF MICHIGAN.

Run by the True Meridian Nov 3rd 20th 0

Dec 28th 1859 A Jackson Co surveyor

The above Plat. K of. Was Re established by Order of the Commissioner
November 16th 1874 by W H Boyer Deputy County Surveyor

① K: Elm 12 m S 77¹/₂ W 85¹/₂ links & Elm 24 N 21³/₄ W 97¹/₂ links Done August 3rd 1892 by A P Drake Co Surveyor / J of Brown Deputy Surveyor
These bearings appear in the Note on Page 139 of Vol 1 of Co survey & plat

56.4

60.4

COUNTY SURVEYOR'S RECORD,

TOWN *Twp* NORTH, RANGE *Twp East*, MERIDIAN OF MICHIGAN.

SEC. 17

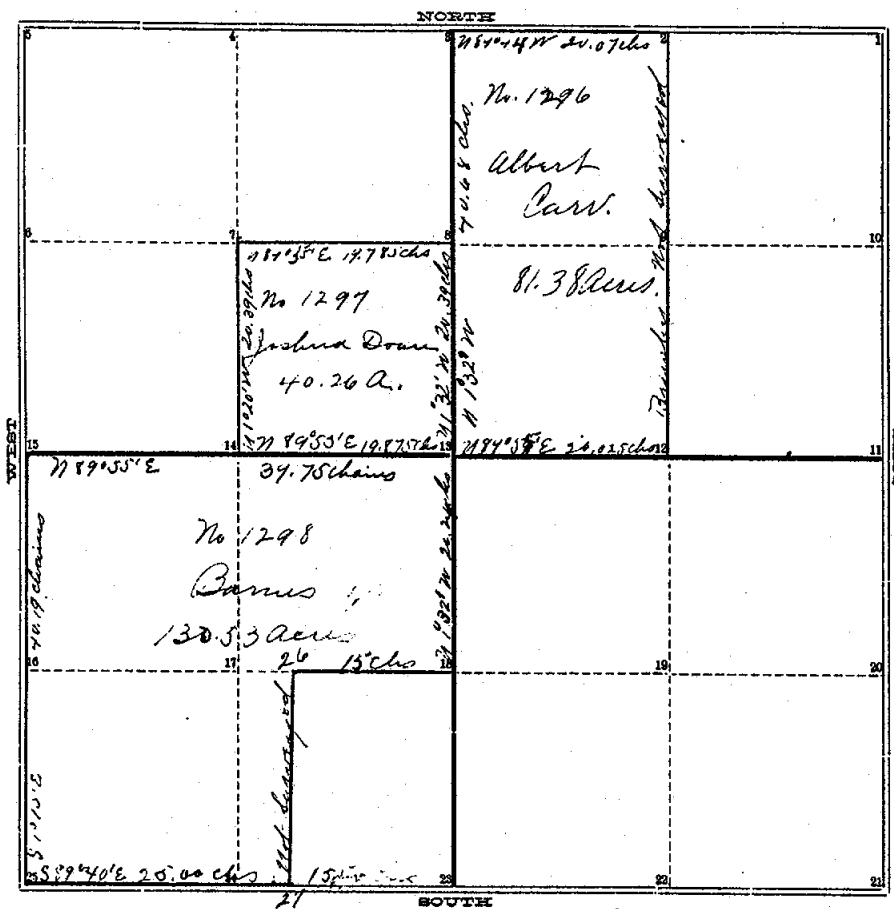

VOL. 3, P 43

TOWN _____ NORTH, RANGE _____, MERIDIAN OF MICHIGAN.

- 1
- 2 Post (Tany) S 15° W 19 chs
(Tany to 3 1/2 E for the Drake)
- 3 Post Tany. 12 in diam. bears S 01° W 44 chs
- 4
- 5
- 6
- 7 Post S Oak 4 in S 17 1/4 E 56
- 8 Post No trees.
- 9
- 10
- 11
- 12 Post Willow 4 N 42 W 29 chs
- 13 Post No trees in Marsh.
- 14 Post W. Oak 12 N 26 E 14 1/2
- 15 Post W. Oak 20 S 57 3/4 W 22
- 16
- 17
- 18 Post No Tree in Marsh.
- 19
- 20
- 24
- 25 Post Oak 10 S 57 3/4 W 39 1/2 26'
- 26 In way mery
- 27 Post No Trees. In Road.

INGHAM COUNTY, MICHIGAN.

TOWN Two NORTH, RANGE Two East, MERIDIAN OF MICHIGAN.

Survey of the south west quarter, the south east quarter of the north east quarter, and the west half of the north east quarter of Section No. Seventeen in Township No. Two North of Range No. Two East. Containing 282.53 acres. The names of owners, the number of acres owned by each, the bearings and distances of lines and letters of reference to lines and corners are respectively given in the accompanying map plat. The scale of which is 12 1/2 chains to one inch.

The witnesses to the corners are designated below the plat. Run by the true Meridian Magnetic Var. 2 1/4° East Surveyed for those named in the plat Jan 14th 1870 and Recorded Jan 27th 1870, by T. J. Brown, Dep. Commr, Ingham Co., Mich.

COUNTY SURVEYOR'S RECORD,

TOWN Deer NORTH, RANGE Two East, MERIDIAN OF MICHIGAN.

SEC. 19

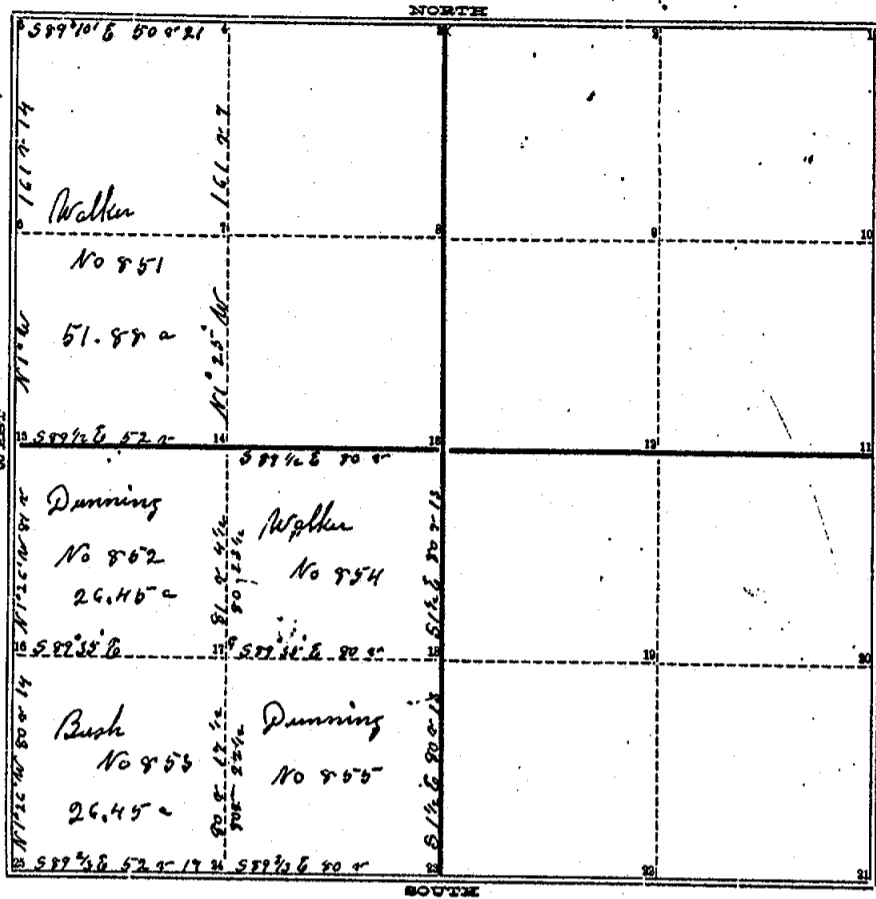

P 242 Ad 2

TOWN Deer NORTH, RANGE Two East, MERIDIAN OF MICHIGAN.

- 1 *W Oak 18 N 52 W 70*
- 2 *L 22 W Oak 5 N 75 W 21*
- 3 *Dunn 15 S 70 1/2 E 14*
- 4 *H 25 Oak 22 N 62 1/2 E 69*
- 5 *H 26 Oak 9 N 10 1/2 W 10*
- 6 *G Elm 16 S 17 1/4 W 22*
- 7
- 8
- 9
- 10
- 11
- 12 *Elm 16 S 71 E 47*
- 13 *No other trees*
- 14 *Sugar 9 N 65 1/2 E 50*
- 15 *D O 9 N 71 1/2 W 8*
- 16 *No bearings*
- 17 *Sugar 9 S 12 E 59 1/2*
- 18 *Bush 18 S 74 W 75*
- 19 *Elm 16 S 28 W 10 1/2*
- 20 *A sh 9 N 7 1/2 W 10 1/2*
- 21 *B A sh 9 N 65 E 22*
- 22 *No other trees*
- 23 *Dunn 9 S 61 3/4 E 15*
- 24 *Elm 4 S 61 3/4 W 11*

INGHAM COUNTY, MICHIGAN.

393

TOWN ~~3rd~~ NORTH, RANGE ~~3rd~~ West, MERIDIAN OF MICHIGAN.

Run by the true Meridian (in 2nd 3rd)
Revised and Recorded Jan 12th 1865
By A Jackson Co Surveyor

Note. The corner A 5 was lost and reestablished by first locating the corresponding corner in Ingham 5th Sec Note on Page 78 Volume 3 then placing it 80 links North from which an Elm 12 m bears S 77 $\frac{1}{2}$ ° W 85 $\frac{1}{2}$ links & Elm 24 m bears N 21 $\frac{1}{4}$ ° W 91 $\frac{1}{2}$ links
Done August 3rd 1880 By A P Drake Co Surveyor & J. J. Brown Deputy

COUNTY SURVEYOR'S RECORD,

TOWN Twp NORTH, RANGE S. Twp East, MERIDIAN OF MICHIGAN.

SEC. 19

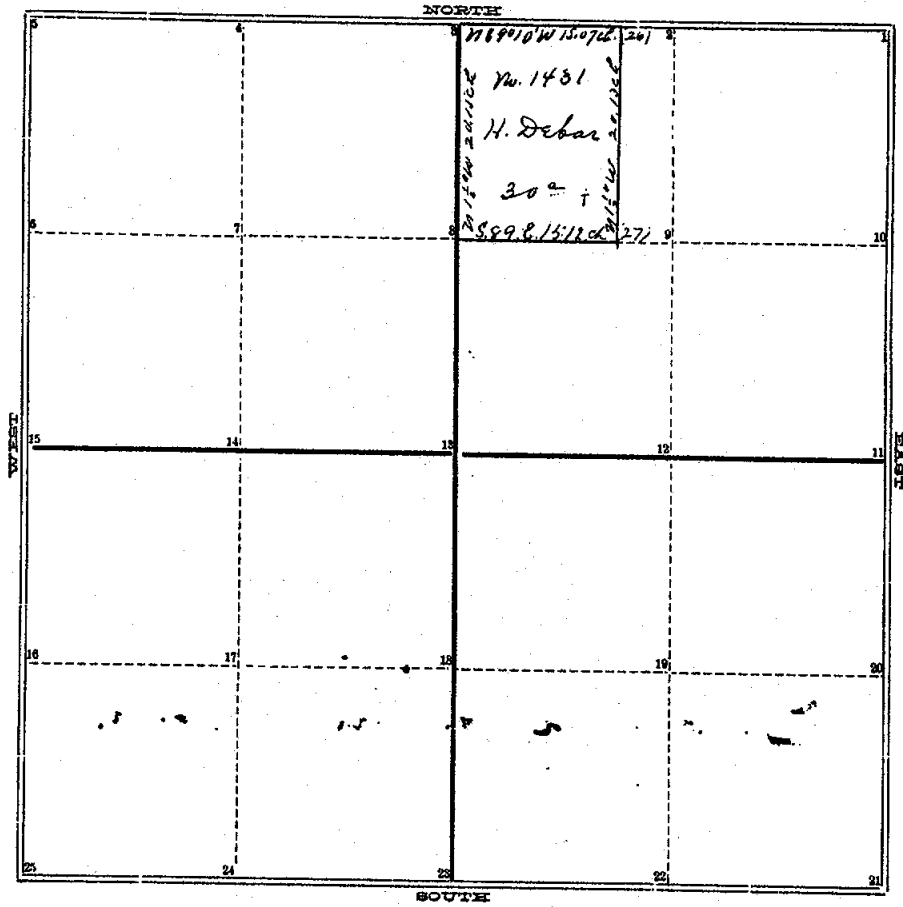

VOL. 3, PAGE 92

TOWN _____ NORTH, RANGE _____, MERIDIAN OF MICHIGAN.

- 1
- 2
- 3
- 4
- 5
- 6
- 7
- 8
- 9
- 10
- 11
- 12
- 13
- 14
- 15
- 16
- 17
- 18
- 19
- 20
- 21

- 24
- 25

INGHAM COUNTY, MICHIGAN.

TOWN *Two* NORTH, RANGE *Two East*, MERIDIAN OF MICHIGAN.

Survey of Thirty acres in the north west quarter of the north east quarter of section No Thirteen in Township No Two North, Range No Two East, as represented by the accompanying plot (the scale of which is Thirteen chains to one inch) in which the name of the owner, the number of acres, the bearings and distances of the lines, letters of reference to lines & corners, the position of Roads &c are respectively given.

The Corners are described as follows.

(3)	a post from which a Tame Cherry	4 in. diam.	bears S 7° E	40 3/4	26.6
"	" " " " a Tame "	6 " "	" S 61° E	90 1/2	" "
(26)	" " " " " N. Oak	8 " "	" 72 1/2 W	73 1/2	" "
(27)	" " " " " Spruce	14 " "	" 71 1/2 W	10 1/2	" "
"	" " " " " Birch	15 " "	" S 21 3/4 W	33 1/2	" "
(8)	" " " " " Elm	10 " "	" S 59 1/2 E	49	" "
(13)	" " " " " Oak	10 " "	" 738 3/4 E	44	(26.6)

Run by the true Meridian Magnetic Var 1° 55' E

Surveyed and Recorded Dec. 18th 1874 by

T. J. Brown, C. S. S. S., Ing. Co., Mich.

COUNTY SURVEYOR'S RECORD,

TOWN *Jew* NORTH, RANGE *One East*, MERIDIAN OF MICHIGAN.

SEC. *13*

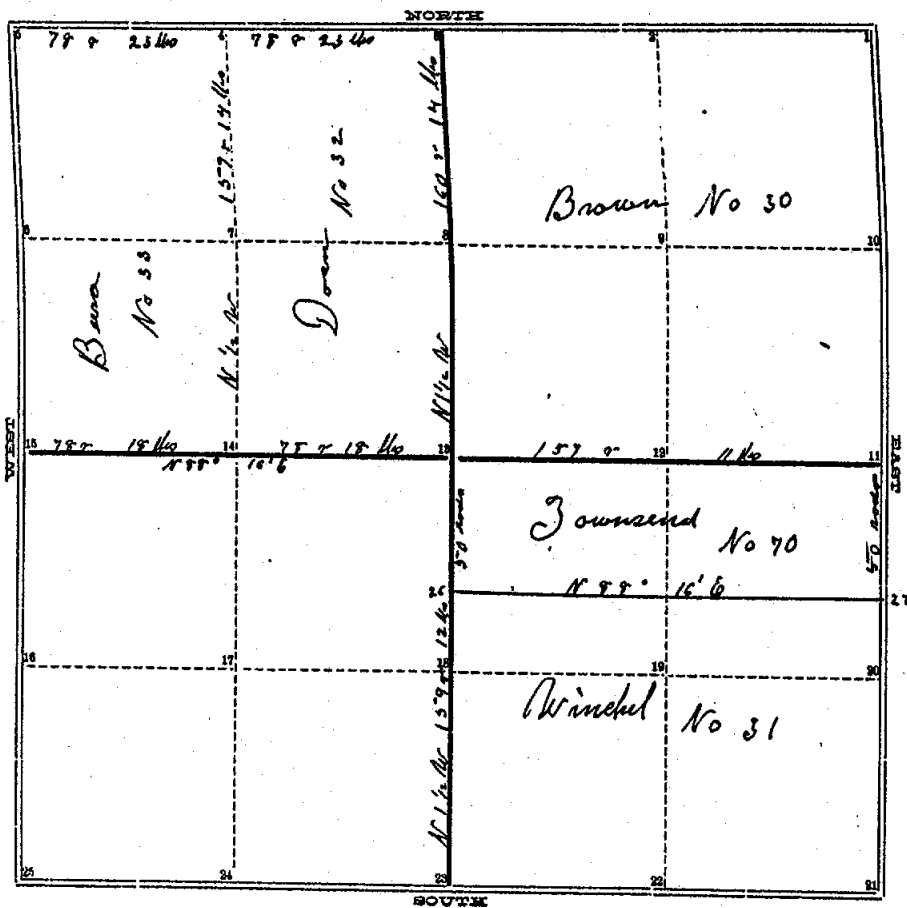

137 Ad

TOWN *Jew* NORTH, RANGE *One East*, MERIDIAN OF MICHIGAN.

- 1 Ash 9 - N 37 W 43 1/2 lks
- 2 Do 9 - S 45 W 27 lks
- 3 Ash 17 - N 78 W 24 1/2 lks
- 3 Maple 7 - North 26 lks
- 4 Beech 7 - S 65 E 8 1/2 lks
- 4 Beech 10 - S 84 1/2 W 9 lks
- 5 Dym 16 - S 45 1/2 W 8 lks
- 5 Dowdwood 5 - N 86 E 17 lks
- 6
- 7
- 8
- 9
- 10 Dym 10 - N 13 W 57 1/2 lks
- 11 Beech 8 - S 75 W 15 lks
- 11 Elm 6 - N 27 3/4 E 88 lks
- 11 Elm 12 - S 25 1/2 W 127 1/2 lks
- 12 W Oak 38 - S 80 3/4 E 56 1/2 lks
- 13 Sugar 18 - S 32 1/2 E 19 1/2 lks
- 13 Maple 20 - N 91 1/2 W 77 lks
- 14 Maple 22 - S 14 W 55 lks
- 14 Doherty 12 - N 69 W 132 lks
- 15 Aspen 9 - N 58 E 82 lks
- 16
- 17
- 18
- 19
- 20 Sugar 9 - N 51 1/2 W 57 lks
- 21 Sugar 11 - S 48 W 39 lks
- 22
- 22 Aspen 11 - S 73 1/2 E 81 lks
- 23 Aspen 10 - N 79 E 86 lks
- 24
- 25
- 25 Maple 24 - S 42 E 88 lks
- 26 Beech 12 - N 8 E 19 lks
- 26 Elm 20 - S 38 E 26 lks
- 27 Elm 24 - N 45 1/2 W 24 lks

INGHAM COUNTY, MICHIGAN.

TOWN Law NORTH, RANGE One East, MERIDIAN OF MICHIGAN.

Run by the true Meridian Var $3^{\circ}20'$ E Surveyed Feb 4+5 1859 and Recorded 9th
by A Jackson Co Surveyor

Note at No 3: This monument corner was removed by A Jackson & by neglect
was nearly lost. but by measurement and careful search was found beneath the surface where the
Post had been broken off and became quite obscure. New witness trees were marked as follows
Ebm 4 inches diameter bears N 48° W $37\frac{1}{2}$ links. Ebm 16 inches diameter bears S 24° E 69 lks
Done March 13th 1878 by J J Benson Dep Co Surveyor Ing Co Mich

No 70 Run by the true Meridian Var $3^{\circ}20'$ E Surveyed and recorded Dec 30th 1859
By A Jackson

COUNTY SURVEYOR'S RECORD,

TOWN *Jess* NORTH, RANGE *One* East, MERIDIAN OF MICHIGAN.

SEC. *24*

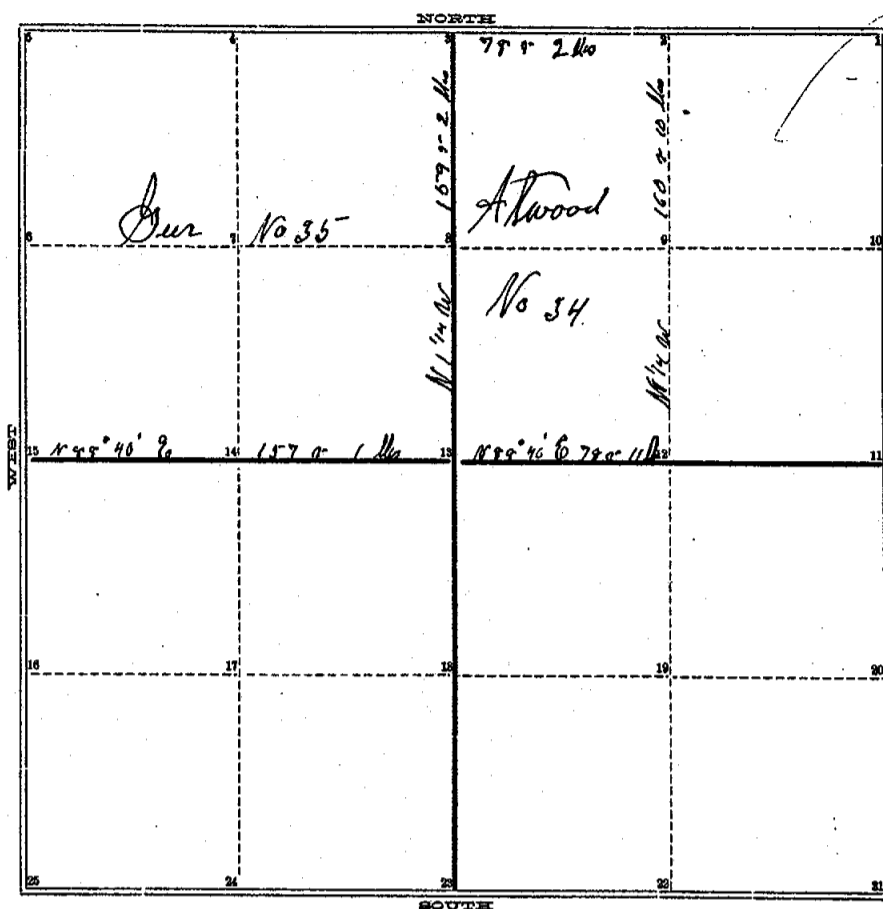

GEORGE
 BILGERMUT 15th N 90th W 21st 1978
 May 27th 1978
 A S Drake Co Survey

Page 158-159

TOWN *Jess* NORTH, RANGE *One* East, MERIDIAN OF MICHIGAN.

- 1 Elm 12 - N 25 1/2 E 117 1/2
- 2 Elm 6 - S 71 E 117
- 3 Ash 11 - S 75 1/2 E 81 1/2
- 3 Ash 10 - N 79 E 86 1/2
- 4 Birch 11 - N 50 E 12 1/2
- 5 Ash 21 - N 2 1/2 W 27 1/2
- 6
- 7
- 8
- 9
- 10
- 11 W Oak 30 - N 43 1/2 W 13 1/2
- 12 Beech 10 - S 32 W 27 1/2
- 13 W Oak 22 - N 7 W 27 1/2
- 13 W Oak 20 - S 26 E 27 1/2
- 14 B Oak 7 - S 29 1/2 W 11 1/2
- 15 Elm 11 - N 81 1/2 E 18 1/2
- 16
- 17
- 18
- 19
- 20

INGHAM COUNTY, MICHIGAN.

135

TOWN ~~Town~~ NORTH, RANGE ~~Case~~ East, MERIDIAN OF MICHIGAN.

Run by the true Meridian Var $3^{\circ}20' E$

Surveyed Feb 6 - 7 - 1839 Recorded ? - by A Jackson Co. Surveyor

Note The section corner No. 1. was lost as also was the corresponding corner in White Oak and as the Field notes show that each Township boundary line was established on a due North and South or East and West line, and a corner set at each 40. chains (except the last half mile) and consequently at equal distances apart being alternately Section and Quarter Section corners and in this case the corner No. 1. should be and is hereby reestablished on a right line and equidistant between the East quarter posts of Sections 13 and 24 and the corner in White Oak set 80 links North and Witnessed by an Elm 12 - S $77^{\circ} \frac{1}{2}$ W $85^{\circ} \frac{1}{2}$ links and Elm 24 - N $21^{\circ} \frac{1}{4}$ W $91^{\circ} \frac{1}{2}$ links Done August 3rd 1882 by A J Decker Co. Surveyor
J J Brown Deputy Surveyor