

COUNTY SURVEYOR'S RECORD,

TOWN 3rd NORTH, RANGE 3rd East, MERIDIAN OF MICHIGAN.

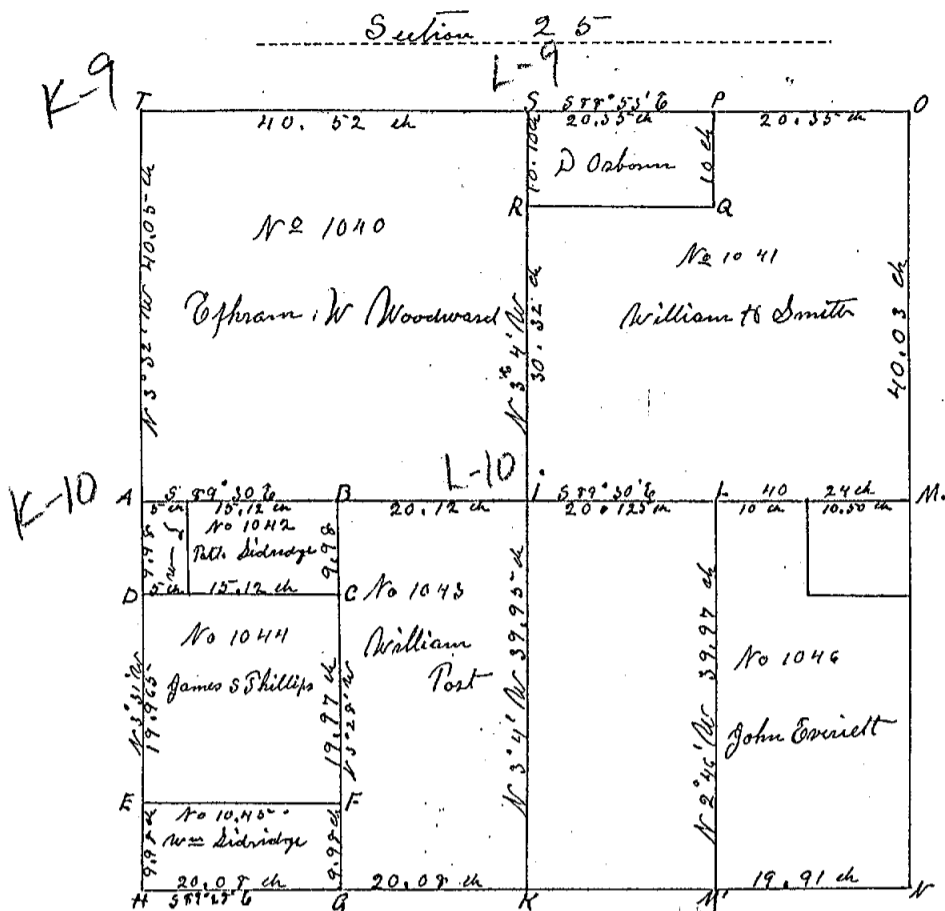

P 530 Oct 2

TOWN 3rd NORTH, RANGE 3rd East, MERIDIAN OF MICHIGAN.

- |    |   |
|----|---|
| 1  | 24  |
| 2  | 25  |
| 3  | A No Oak 20 N 88 1/2 E 12 lks Do 20 N 5 1/2 E 48 lks      |
| 4  | B Oak 14 N 68 E 39 1/2 lks W Oak 10 S 55 W 15 1/2 lks     |
| 5  | C Post No trees   |
| 6  | D Post in Marsh No trees                                  |
| 7  | E Post in Highway No trees                                |
| 8  | F W Oak grub 2 - S 86 W 19 lks                            |
| 9  | G W Oak S 5 1/2 E 26 lks No other                         |
| 10 | H W Oak 15 N 42 1/2 E 150 lks W O 14 S 77 E 157 lks       |
| 11 | I Post in Marsh No trees                                  |
| 12 | K B Oak grub S N 39 E 46 1/2 lks No other                 |
| 13 | L W Oak 22 S 54 1/4 E 30 lks Do 24 S 46 1/4 W 22 lks      |
| 14 | M W Oak 20 N 32 1/4 E 36 lks Do S N 64 W 77 lks           |
| 15 | M. Bench 15 N 45 W 20 lks Do 21 S 13 1/2 W 21 lks         |
| 16 | N W Oak 30 N 24 1/2 W 21 1/2 lks B Oak S 55 1/2 W 20 lks  |
| 17 | O Oak 12 S 57 W 10 1/2 lks S Oak 12 N 47 1/4 S 57 1/4 lks |
| 18 | P. Q & R. Posts no corners otherwise established          |
| 19 | S R Oak 30 S 5 1/2 W 20 lks W O 20 N 7 1/2 E 20 lks       |
| 20 | T Oak 30 North 8 lks DO 20 S 19 1/2 W 22 lks              |

## INGHAM COUNTY, MICHIGAN.

TOWN Dev NORTH, RANGE 3rd East, MERIDIAN OF MICHIGAN.Run by the true Meridian (Var  $2\frac{3}{4}^{\circ}$  W)Surveyed and Recorded March 11<sup>th</sup> 1858

By J of Brown Co Surveyor Jmg Leo

Note. 1040 + 1041 are also entered in other surveys on Pages 333 + 334 of Vol 28

old record and these were recorded in this place by mistake

(See this book Pages 154 + 155)

STATE OF MICHIGAN, }  
 COUNTY OF INGHAM, }

Received for Record this \_\_\_\_\_ day of \_\_\_\_\_, A. D. 1\_\_\_\_\_, at \_\_\_\_\_ o'clock \_\_\_\_\_ M.

Register of Deeds.

COPY OF MINUTES OF SURVEY.

SECTION 7<sup>L</sup>, Town V North, Range 2<sup>E</sup> Meridian of Michigan.

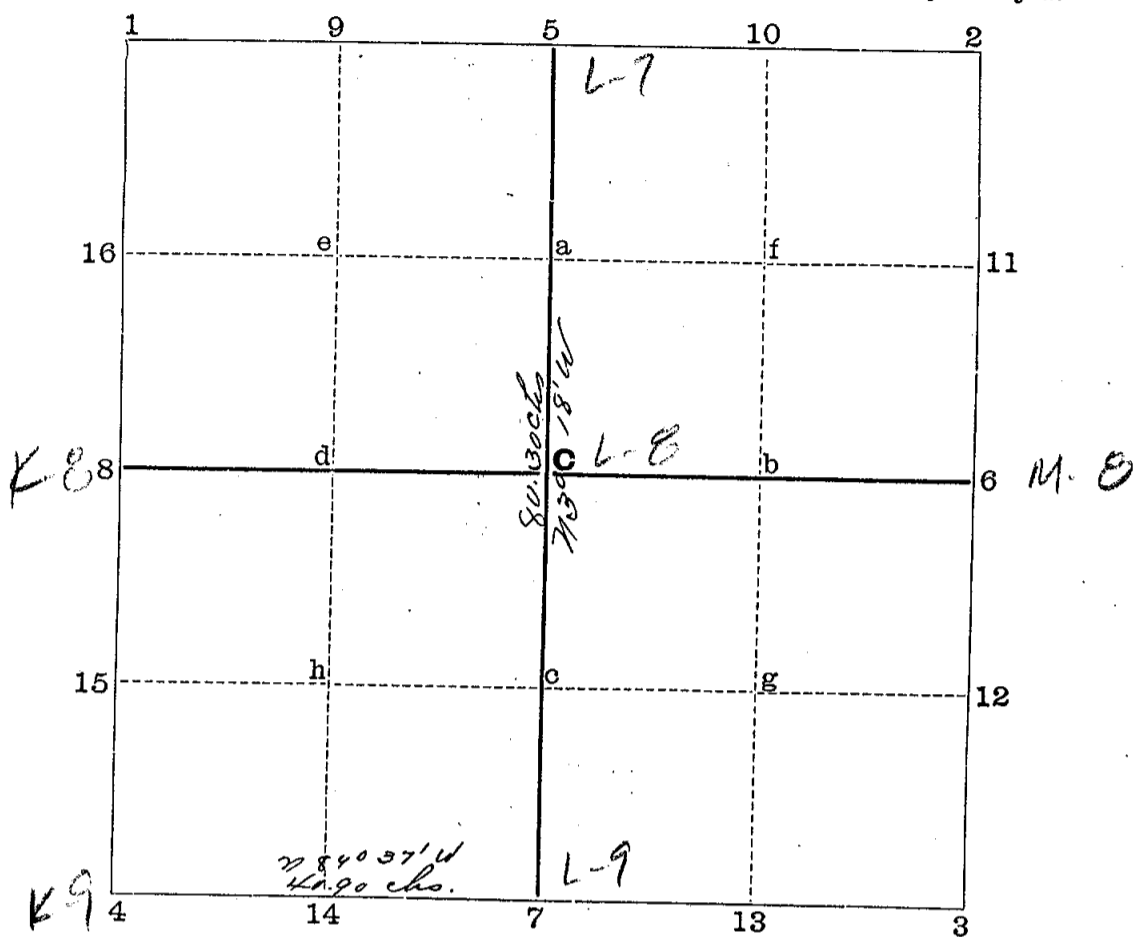

*C. J. J. J.*

- 1
- 2
- 3
- 4
- 5
- 6
- 7
- 8
- 9
- 10
- 11
- 12
- 13
- 14
- 15

4 *P. J. J. J.* Set Ruggy Arle.  
 5 *P. W. S. J.* Stone Hick 7' 76 1/2 W 39 chs S. W. Oak 12" 76 7 W 76 chs  
 6 Stone Y. Oak 18" 78° E 153 1/2 chs Y. Oak (Double) 54 9 1/2 E 79 chs.  
 7 *P. W. J.* Post Hick 8" 74 40 E 13 1/2 chs. - Hick 10" 78 0 W 70 chs  
 8 Stone Hickory 18" 77 4 1/2 E 94 chs P. Oak 7 1/2" 77 0 E 59 chs.

X Posts on X Lines  
a  
b  
c  
d  
e  
f  
g  
h  
Corners of X Sections.

At "7" found one witness tree and one stump  
Made new witnesses as recorded.  
At "5" found both witness stumps and made new  
witnesses as recorded.  
At "4" found old Govt. witness stumps also a  
stake.

In Jan 1908 I completed the survey of the SW 1/4  
of Sec 24 setting the Sub 40 foot and reestablishing  
the north and east lines of the 4

STATE OF MICHIGAN, }  
COUNTY OF INGHAM, } ss. I, P. J. Roth, County Surveyor of said County,  
Do Hereby Certify that I did, on the application of \_\_\_\_\_

James Culhane

Section 24 survey the SW 1/4, in the Township of White Oak, Town 2 North, Range 2 E.  
Jan 7 1907 and the following persons acted as chainmen, first being duly sworn, to-wit:

James Culhane - Old Stone

And I Further Certify that I have compared the foregoing copy with the original minutes made by me at the time of the survey, and that it  
is a full and true copy of the minutes of such survey, which minutes give the magnetic variation at the initial point of the survey.

P. J. Roth County Surveyor.

COUNTY SURVEYOR'S RECORD,

TOWN Two NORTH, RANGE Two East, MERIDIAN OF MICHIGAN.

K-5

SEC. 13 <sup>L</sup> <sub>E</sub>

M-5

K-6

M-6

K-7

M-7

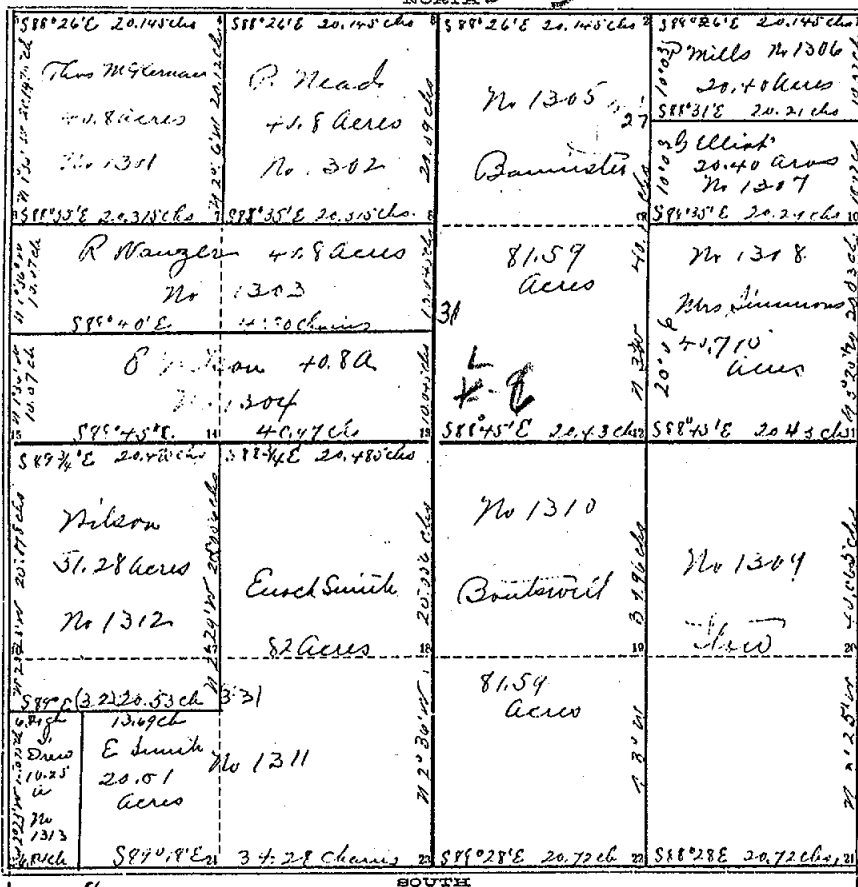

TOWN \_\_\_\_\_ NORTH, RANGE \_\_\_\_\_, MERIDIAN OF MICHIGAN.

- 1
- 2
- 3
- 4
- 5
- 6
- 7
- 8
- 9
- 10
- 11
- 12
- 13
- 14
- 15
- 16
- 17
- 18
- 19
- 20

24  
25

2nd Dist. of  
the State  
Station, etc.

Lines west  
of road  
of Section 13

INGHAM COUNTY, MICHIGAN.

TOWN Two NORTH, RANGE Two East, MERIDIAN OF MICHIGAN.

Survey of section No Thirteen in Township No Two of Range No Two East as represented by the accompanying plat. The scale of which is 1 3/32 chains to one inch and in which the names of owners and amount of land owned by each, the bearings and distances of lines, letters of references to lines and corners and the position of Roads are respectively given. The last corner "25" was established by measurements from the quarter post south marked (a) and <sup>from a range therefrom</sup> ~~from a range therefrom~~ through the station tree (N. 10 36 inches) to (25) to the section corner.

The following is a description list of the various corners.

- "3" Stone set for corner No Trees
- "4" Post from which Jan. 8 in diam 85 7/2 W 7 1/2 lbs
- "5" N. Oak 10 in diam bears 36 3/4 W 40 lbs
- "6" N. Oak 10 " " 81 7/2 W 43 "
- "7" Post Maple 14 in diam bears S 37 E 26 1/2 lbs
- "8" Post " " 16 25 " " 57 5 W 8 "
- "9" Post ordered a stone set for the corner
- "10" Post in section line center of Road
- "11" Post from which N Oak 20 in diam bears N 26 3/4 W 19 1/2 lbs
- "12" Post in section line center of Road
- "13" Post from which Hickory 5 in diam bears N 27 W 110 lbs
- "14" Post N. Oak 15 in diam bears S 21 E 65 lbs
- "15" Yellow Oak 4 " 71 57 E 40 1/2 lbs
- "16" Post N. Oak 32 in diam bears S 55 1/2 W 39 lbs
- "17" South east cor of School House N 24 1/2 W 100 1/2 lbs
- "18" In center of Road Hickory 10 in 54 01 W 1 lbs
- "19" N. Oak 17 in diam bears N 3 3/4 W 62 lbs
- "20" R. Oak 20 in N 17 1/2 W 32 1/2 lbs
- "21" Hickory 4 " S 84 1/2 W 85 1/2 "
- "22" Hickory 3 in N 33 E 38 1/2 lbs
- "23" Hickory 3 in S 39 W 35 1/2 lbs
- "24" Hickory 10 in N 8 E 21 1/2 "
- "25" S. N. Oak 8 in S 15 1/2 E 71 lbs
- "26" Hickory 9 in S 99 3/4 E 125 lbs
- "27" Hickory 10 " N 20 " 69 1/2 "
- "28" Stone set for quarter post corner
- "29" Post in center of Road No Trees
- "30" Post ordered a stone set in his place
- "31" N. Oak 10 in diam bears N 7 1/2 W 65 1/2 lbs
- "32" N. Oak 20 in N 20 E 41 lbs
- "33" R. Oak 16 " N 84 W 43 lbs
- "34" N. Oak 20 in N 20 1/2 W 112 lbs
- "35" N. Oak 4 in N 86 1/4 E 46 1/2 lbs
- "36" Ash 6 in N 20 1/2 E 52 "
- "37" " " 12 - N 14 1/2 W 44 1/2 "
- "38" B. Walnut 5 in N 87 1/4 W 187 lbs

Run by the true Meridian Magnetic Variation 2 1/2° East. Surveyed for base named in the plat Jan 25<sup>th</sup> to 27<sup>th</sup>, 1869 and Recorded Jan 30<sup>th</sup> 1870, by T. J. Brown, Dep. Co. Surv., Ingham, Mich.

COUNTY SURVEYOR'S RECORD,

TOWN Two NORTH, RANGE Two East, MERIDIAN OF MICHIGAN.

SEC. 24

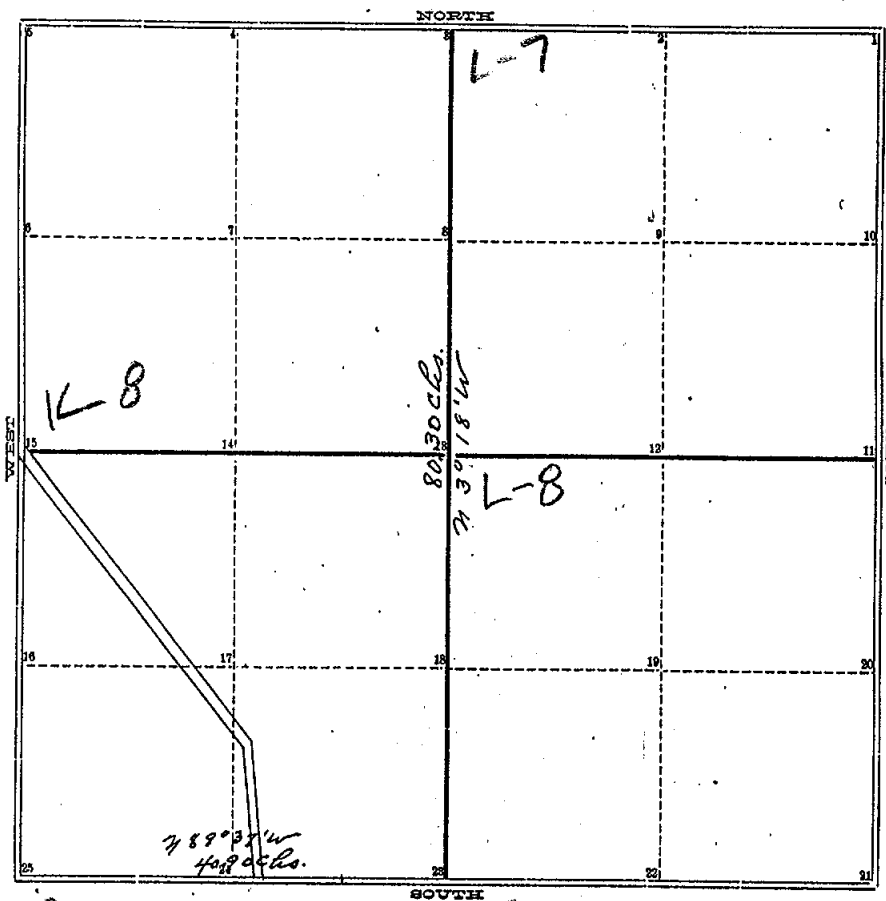

TOWN Two NORTH, RANGE Two East, MERIDIAN OF MICHIGAN.

- 1
- 2
- 3 Stone  $\left\{ \begin{array}{l} \text{Hick } 7'' \text{ N } 76\frac{1}{2}'' \text{ W } 39 \text{ chs} \\ \text{S.W. Oak } 14'' \text{ N } 76'' \text{ W } 96'' \end{array} \right.$
- 4
- 5
- 6
- 7
- 8
- 9
- 10
- 11 Stone  $\left\{ \begin{array}{l} \text{Oak } 18'' \text{ N } 18'' \text{ E } 153\frac{1}{2} \text{ lks} \\ \text{" " (drub) } 15'' \text{ S } 49\frac{1}{2}'' \text{ E } 79'' \end{array} \right.$
- 12
- 13 Drm.
- 14
- 15 Stone  $\left\{ \begin{array}{l} \text{Hickory } 18'' \text{ N } 24'' \text{ E } 94 \text{ lks} \\ \text{R Oak } 24'' \text{ N } 70'' \text{ E } 59'' \end{array} \right.$
- 16
- 17
- 18
- 19
- 20
- 21
- 22
- 23  $\left\{ \begin{array}{l} \text{Hick } 8'' \text{ N } 40'' \text{ E } 13\frac{1}{2} \text{ chs} \\ \text{" } 10'' \text{ N } 80'' \text{ W } 20'' \end{array} \right.$

24 O.P.F.  
 25 O.W.S.F. Set Buggy Axle.

INGHAM COUNTY, MICHIGAN.

TOWN Two NORTH, RANGE Two East, MERIDIAN OF MICHIGAN.

Survey of S. W. 1/4 Section Twenty-four (24) Town 2 north Range 12 East upon application of James Culhane to establish the east and south boundaries thereof.

At 23 found one witness tree good and one stump made new witnesses as recorded.

At 3 found both witness stumps and made new witnesses as recorded.

At 25 found old govt. witness stumps and also a stake.

James Culhane and Orla Howe. Sworn Chairman  
Surveyed Jan 15 and 16, 1907  
Recorded Jan. 26, 1907  
Magnetic Var. 0° 30' West

R. J. Robb  
Co. Surveyor.

In January 1908 I completed the survey of the S. W. 1/4 of section 24 setting the ditto post and located the 7 and 10 lines of the 1/4.

L. E. McCarty } Sworn  
H. Curtis } Chairman

R. J. Robb  
Co Surveyor.

STATE OF MICHIGAN, }  
COUNTY OF INGHAM, } ss.

Received for Record this 29th day of May, A. D. 1901, at 3 o'clock P.M.  
F. A. Lester, Register of Deeds.

COPY OF MINUTES OF SURVEY.

SECTION 14, Town 2, North, Range 2 E., Meridian of Michigan.

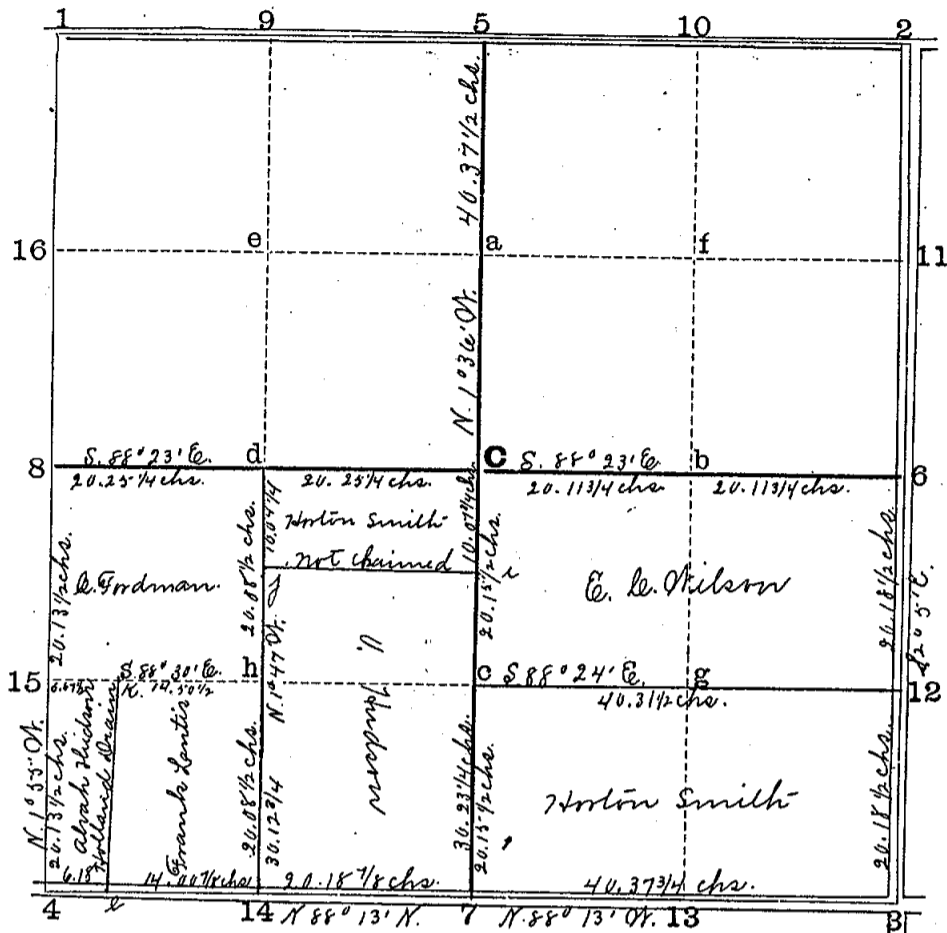

K-6

K-7

- C
- 1 Set steel sleigh shoe 2 1/2' long at intersection of lines "5" "7" "4" "6" "8" f. rr. Elm 8 - N. 46 3/4° 01' - 17 1/2 l.
  - 2
  - 3 Buggy axle and brick f. or. S. 01' corner of house wall N. 20 3/4 E - 21 1/4 l.  
Swp. 01' Oak 15 - S. 15° E - 21 1/2 l.
  - 4 Post and Stone f. w. Elm 9 - N 75° E - 5.2 l.  
Elm 8 N 73° 01' - 11.9 l.
  - 5 Buggy axle f. or. Top point of Rock - N 73° 01' - 9 1/4 l.  
Aspen 4 - S 45° 01' 9 8 1/2 l.
  - 6 Old Stone. Roots of Old Oak f. rr. Hick 10 - S 42° E - 5.8 l.  
Wh. Oak 10 - S 58° 01' - 4 9/13 l.
  - 7 Set Oak post at west edge of Bridge over Mc Mahon Drain f. rr. itness corner of Buggy axle & driven N. 45° 01' 25 l.
  - 8 Old post Set + Stone and post with stone fragments. No trees
  - 9
  - 10
  - 11
  - 12 Set 1 1/2" well point f. or. S. 01' corner of Barn wall N 40 1/2 E - 8 1/2 l.
  - 13
  - 14 Set galv. lightning rod 4 1/3' long driven through causeway f. rr. Elm 6 - N 60 1/2° 01' 4 6 l.
  - 15 Set post for corner with + marked stone. No trees

a  
b  
c  
d  
e  
f  
g  
h

Set Oak post, f. or. Elm 10 - N. 49° 0' - 68 1/2 l.  
Elm 9 - S 15° 0' - 66 1/2 l.  
Set mow cutter-bar on E. bank of McMahon  
Drain f. or. Elm 10 - S 7° E. - 23 1/2 l. and N. Oak 6 - N. 36 1/2° - 43 1/2 l.  
Set gas pipe 8' x 1 1/4" deep in muck. No trees.

Set iron door track 7' in muck No trees.

i Set sleigh shoe on E bank of McMahon Drain f. or. Elm 10  
S. 43 1/4° - 29 1/2 l. and dbl. Elm 10 - N. 34 1/2° E. 23 1/2 l.

j Set broken sleigh shoe No trees

k. Post in center of Holland Drain.

l. Set lightning rod 4 1/3' for corner in center of  
Holland Drain.

Magnetic variation of 10' N was allowed.

STATE OF MICHIGAN, }  
COUNTY OF INGHAM, } ss.

I, E. A. Calkins, County Surveyor of said County,

Do Hereby Certify that I did, on the application of the purchaser thereof

Section 14, in the Township of White Oak, Town 2, North, Range 2 E.

was May 14 + 15 A.M. 1901, and the following persons acted as chainmen, first being duly sworn, to-wit:  
Wm. May Supv year P. R. Woodhouse, Chas. Fordman, V. H. Davis, survey marker

And I Further Certify that I have compared the foregoing copy with the original minutes made by me at the time of the survey, and that it is a full and true copy of the minutes of such survey, which minutes give the magnetic variation at the initial point of the survey.

E. A. Calkins County Surveyor.