

COUNTY SURVEYOR'S RECORD,

TOWN Law NORTH, RANGE Law East, MERIDIAN OF MICHIGAN.

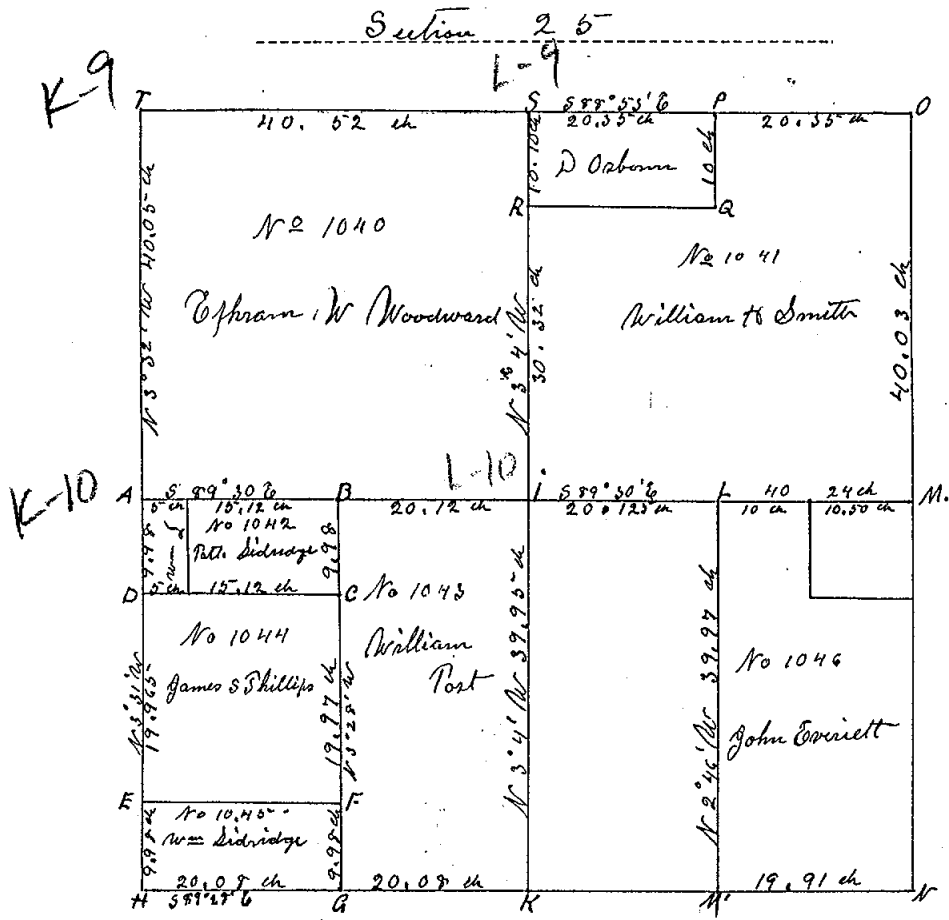

1550 Oct 2

TOWN Law NORTH, RANGE Law East, MERIDIAN OF MICHIGAN.

- | | |
|----|--|
| 1 | 24 |
| 2 | 25 |
| 3 | A No Oak 20 N 88 1/2 E 12 lks Do 20 N 5 1/2 E 48 lks |
| 4 | B Elm 14 N 68 E 39 1/4 lks W Oak 10 S 53 W 15 1/2 lks |
| 5 | C Post No trees |
| 6 | D Post in Marsh No trees |
| 7 | E Post in Highway No trees |
| 8 | F W Oak grub 2 - S 86 W 19 lks |
| 9 | G W Oak S 5 16 E 26 lks No other |
| 10 | H W Oak 13 N 42 1/2 E 150 lks W O 14 S 77 E 15 1/2 lks |
| 11 | I Post in Marsh No trees |
| 12 | K B Oak grub S N 39 E 46 1/2 lks No other |
| 13 | L W Oak 22 S 54 1/4 E 50 lks DO 24 S 46 1/4 W 22 1/2 lks |
| 14 | M W Oak 20 N 32 1/4 E 56 lks DO 5 N 64 W 77 lks |
| 15 | M. Beech 15 N 45 W 20 lks DO 21 S 15 1/2 W 27 lks |
| 16 | N W Oak 50 N 24 1/2 W 21 1/2 lks W Oak S 55 3/4 W 21 1/2 lks |
| 17 | O Ash 12 S 57 W 10 1/2 lks Elm 12 N 47 1/2 E 55 1/4 lks |
| 18 | P. Q & R. Posts no corners otherwise established |
| 19 | S R Oak 50 S 50 W 25 lks W O 20 N 72 E 27 lks |
| 20 | J Gum 50 North 8 lks DO 20 S 19 1/2 W 22 lks |

INGHAM COUNTY, MICHIGAN.

TOWN Two NORTH, RANGE Two East, MERIDIAN OF MICHIGAN.

Run by the true Meridian (Var 2 3/4 °)

Surveyed and Recorded March 11th 1858

By J of Brown & Co Surveyors & Engs

Note. 1040 & 1041 are also entered in other survey on Pages 355 & 357 of Vol 28

old record and these were recorded in this place by mistake

(In this book Pages 154 & 155)

STATE OF MICHIGAN, }
COUNTY OF INGHAM, } ss.

Received for Record this _____ day of _____, A. D. 1_____, at _____ o'clock _____ M.
_____, Register of Deeds.

COPY OF MINUTES OF SURVEY.

SECTION 24, Town V North, Range 2E Meridian of Michigan.

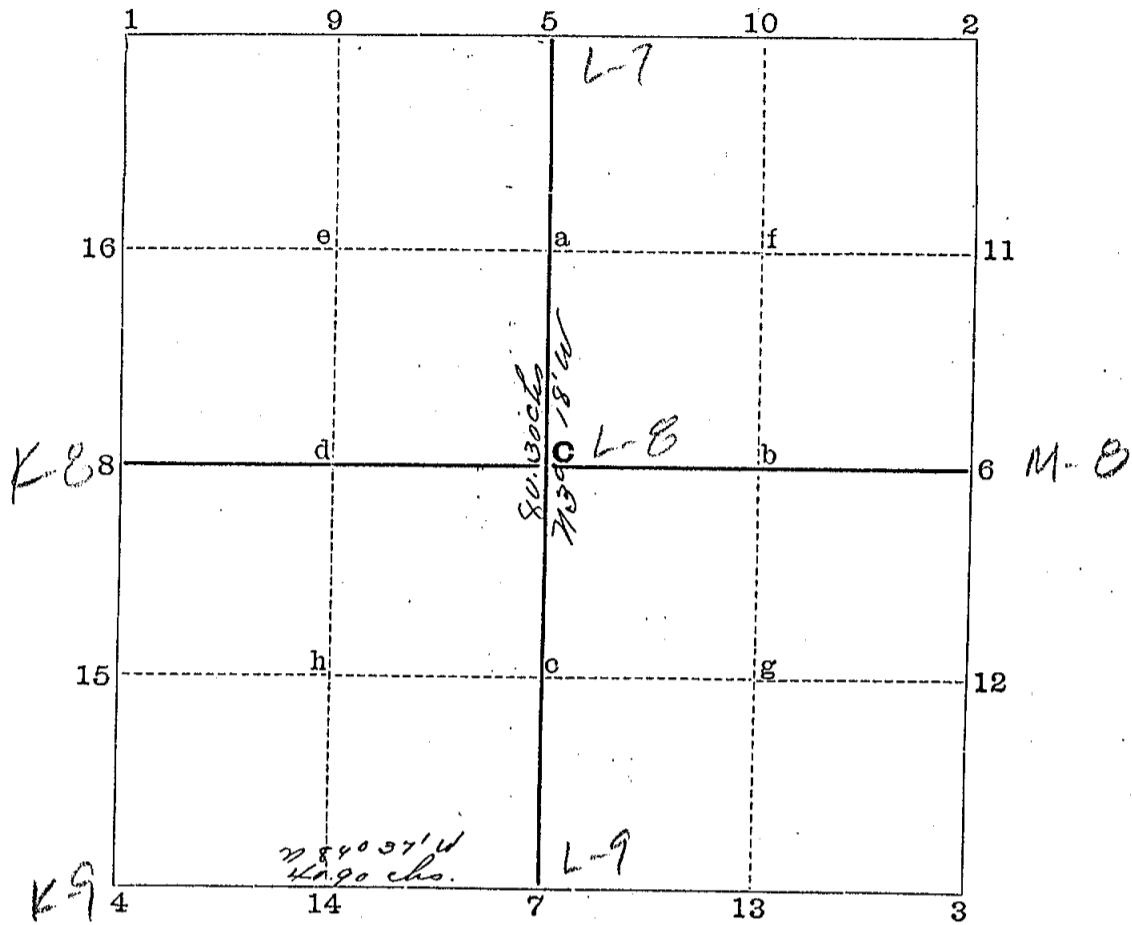

13 C Iron.

- 1
- 2
- 3
- 4 *P.O. F. S.* Set Buggy Axle.
- 5 *P.O. U. S. F.* Stone Hick 7' 76 1/2 W 39 chs S.W. Oak 12" 767 W 76 chs
- 6 Stone y. Oak 18" 718° E 153 1/2 chs y. Oak (Double) 549 1/2 E 79 chs.
- 7 *P.O. U. S. F.* Post Hick 8" 7140 E 13 1/2 chs. - Hick 10" 780° W 70 chs
- 8 Stone Hickory 18" 7174 E 94 chs P. Oak 74" 770 E 59 chs.
- 9
- 10
- 11
- 12
- 13
- 14
- 15

1/4 Posts on Section Lines.

X Posts on X Lines
Centers of X Sections
a
b
c
d
e
f
g
h

At "7" found one witness tree and one stump
Made new witnesses as recorded.
At "5" found both witness stumps and made new
witnesses as recorded.
At "4" found old Govt. witness stumps also a
stake.

In Jan 1908 I completed the survey of the SW 1/4
of Sec 24 setting the Govt "4" post and reestablishing
the north and east lines of the "4"

STATE OF MICHIGAN, } ss.
COUNTY OF INGHAM, } I, P. J. Rolt, County Surveyor of said County,
Do Hereby Certify that I did, on the application of _____

James Culhane

Section 24 in the Township of White Oak, Town 2 North, Range 2 E
July 26 1907 and the following persons acted as chainmen, first being duly sworn, to-wit:

James Culhane - Orla Mous

And I Further Certify that I have compared the foregoing copy with the original minutes made by me at the time of the survey, and that it
is a full and true copy of the minutes of such survey, which minutes give the magnetic variation at the initial point of the survey.
P. J. Rolt County Surveyor.

COUNTY SURVEYOR'S RECORD,

TOWN Two NORTH, RANGE Two East, MERIDIAN OF MICHIGAN.

SEC. 24

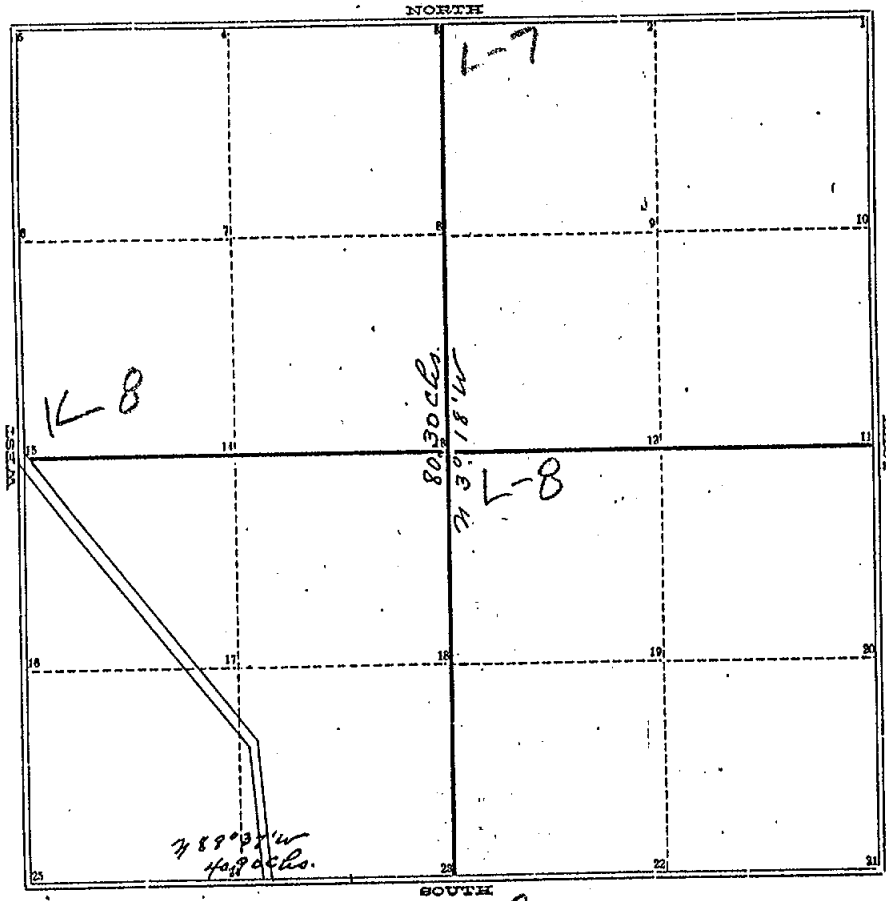

TOWN Two NORTH, RANGE Two East, MERIDIAN OF MICHIGAN.

- 1
- 2
- 3 O.W.S.F. *See* { Hick. 7" N 76 1/2° W 39 chs
S.W. Oak 14" N 76° W 96 "
- 4
- 5
- 6
- 7
- 8
- 9
- 10
- 11 Stone *Y. Oak* 18" N 18° E 153 1/2 lks
" " (comb) 15" S 49 1/2° E 79 "
- 12
- 13 *Drill.*
- 14
- 15 Stone *Hickory* 15" N 24° E 94 lks
" *R. Oak* 24" N 70° E 59 "
- 16
- 17
- 18
- 19
- 20
- 21
- 22
- 23 *Red top* { Hick 8" N 40° E 13 1/2 chs
" 10" N 80° W 20 "

24 O.P.F.
25 O.W.S.F. *Set Buggy axle.*

INGHAM COUNTY, MICHIGAN.

256

TOWN Two NORTH, RANGE Two East, MERIDIAN OF MICHIGAN.

Survey of S. W. ⁴ Section Twenty-Four (24) Town
2 north Range 2 East upon application of James
Culhane to establish the east and south boundaries
thereof.

At 23 found one witness tree good and one stump
Made new witnesses as recorded.

At 3 found both witness stumps and made
new witnesses as recorded.

At 25 found old govt. witness stumps and
also a stake.

James Culhane and Olla Stone. Sworn Chairman

Surveyed Jan 15 and 16, 1907

Recorded Jan. 26, 1907

Magnetic Var. 0° 30' West

R. J. Robb
Co. Surveyor.

In January 1908 I completed the survey of the S. W. ⁴ section
24 setting the S. W. ⁴ post and locating the N and W lines of
the ⁴.

L. E. McCarty } Sworn
H. Curtiss } Chairman

R. J. Robb
Co. Surveyor.