



WEST	NORTH	EAST
1	1073.9859	3689.1374
2	1071.5024	1953.8559
3	1137.2917	3203.6254
4	4848.3807	2938.5336
5	5155.0047	3543.9260
6	5605.4534	3496.8690
7	5151.3290	1909.9752
8	5928.1267	3415.0702
9	12556.3676	5203.6616
10	12558.4110	5359.6382
11	12897.7200	5141.1662
12	12873.6339	3667.9631
13	12926.4034	2709.7751
14	12909.4343	2561.0769
15	12896.4432	2249.0572
16	12954.0084	2072.8783
17	12782.3299	1894.3723
18	12643.5482	1912.2238
19	12529.8932	1883.7395
20	12535.4608	1887.0070
21	12548.3348	2560.5623
22	12548.6819	2724.2839
23	12512.5092	2707.5698
24	3708.6372	3491.8655
25	6336.4937	1910.6422
30	5132.3195	6036.7428
31	6262.3100	3344.1779
32	6334.7788	3295.2312
33	3715.2778	6128.9721
34	3070.7036	6152.0852
35	7972.5131	5760.6642
36	6335.5546	5927.5658
37	8945.0158	5680.7574
38	10258.8950	5569.1960
39	11819.1841	5409.6988
40	10302.9884	4349.2626
50	4470.1715	2017.4330
51	3734.8764	2033.2419
52	3704.7040	1929.8182
60	10297.6726	5197.4430
61	9095.0408	2947.9755
62	8953.7005	3050.3567
63	8909.8908	3054.4857
65	10447.2464	3656.8607
66	10430.2931	1912.8331
67	9739.8361	1905.5923
68	9650.5219	1943.5872
69	9650.5219	1910.5872
70	8957.7533	1912.0449
99	9650.6169	1910.5878

Williamstown Twp.  
 Sec. 5 & 8  
 Inq. Co Remon 2002

**RON HELSEL P.S.**  
 Land Surveying & Related Services  
 P.O. Box 141, DeWitt, MI 48820  
 Phone 517-669-3640 Fax 517-669-6521

Client: ING Co. Remon

Description: Sec 5 Williamstown

Field Crew: \_\_\_\_\_ Date: 2002

Royce 50126 = 3329.04

Disk: 53-7 Job: \_\_\_\_\_

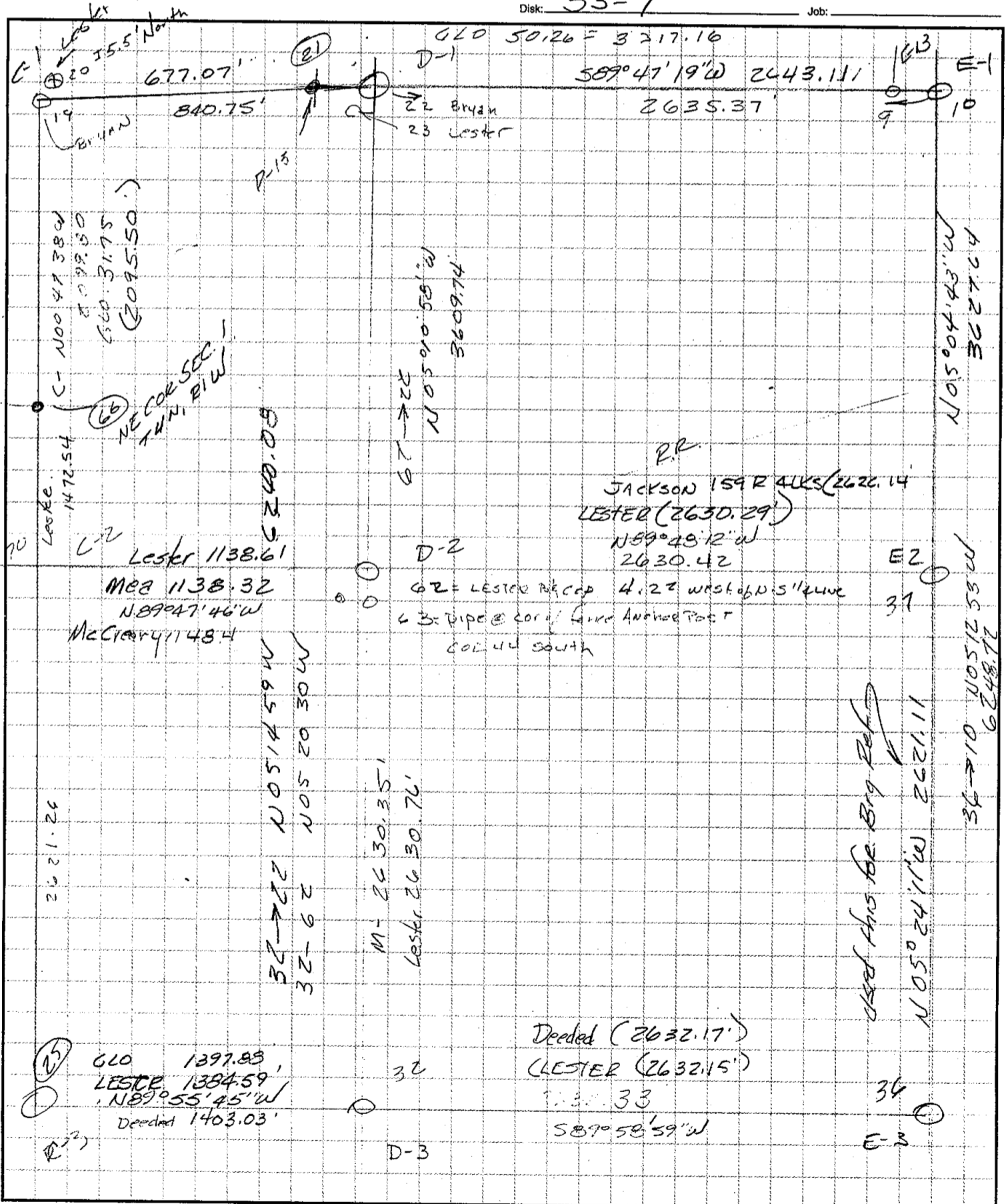

**RON HELSEL P.S.**  
 Land Surveying & Related Services  
 P.O. Box 141, DeWitt, MI 48820  
 Phone 517-669-3640 Fax 517-669-6521

Client: ING. Co. Remon  
 Description: SEC 5, TAN, RIW  
 Field Crew: \_\_\_\_\_ Date: 8-7-02  
 Computed: \_\_\_\_\_  
 Disk: \_\_\_\_\_ Job: \_\_\_\_\_

Angle		Temp 62° BAE 29.4
16-17-18	17-18	
B/S 20-02-52	139.928	
F/S 146-36-04	926	(C-1) Northwest COR. Sec. 5 TAN, R1E
B/S 10-19-38	139.926	Found 1" pinch pipe driven on the North Side of a stone & leaning over Top of a Grooved spot at the Top.
F/S 136-52-54		END. 3/4" C #18998 6" NELY.
B/S 60-00-00		EXC. Found stone to be wrapped with several coils of woven wire fence
F/S 126-33-09		EXC. Further & found circle of field stones in remains of NS fence line fd. partial remnants of fence to East. EXC. AT 1/2" IRON BAR & found nothing to indicate a previous corner set standard
17-18-19 (C-1)	18-19	
B/S 95-36-41	117.174	
297-00-32	172	
B/S 01-02-23	176	
202-26-22		
B/S 14-50-03		
218-14-05		
B/S 00-00-00		
201-24-00		SET NE E/S 27" W. OAK 350° 10.41
		" S/S 14' Ash 52° 26.89
		" E/S 16' Ash 20° 33.80
		" " S/S 12' Maple 266° 23.14
		" W/S 8" Ash 207° 17.07
		" 7"
17-18-20 Laster	18-20	
B/S 000-00-00	110.992	
200-27-43	990	
B/S 03-23-22	990	
203-51-07		